

Michael Jackson - Stranger In Moscow

♩ = 64,000000

Clarinet in B \flat

Whistling

Percussion

Jazz Guitar

Jazz Guitar

Alto

Synth Bass

FM Synth

Tape Sampler Keyboard [Strings]

Synth Strings

♩ = 64,000000

FX 5 (Brightness)

Solo

Solo

Solo

STRANGER

Breath Noise

3

Perc.

5

Perc.

J. Gtr.

7

Perc.

J. Gtr.

Syn. Str.

9

Whist.

Perc.

J. Gtr.

Syn. Str.

11

Cl.

Perc.

J. Gtr.

J. Gtr.

S. Bass

FM

Syn. Str.

Breath

12

Cl.

Perc.

J. Gtr.

J. Gtr.

S. Bass

FM

Syn. Str.

FX 5

Solo

Breath

13

Cl.

Perc.

J. Gtr.

J. Gtr.

S. Bass

FM

Syn. Str.

FX 5

Solo

Breath

14

Cl.

Perc.

J. Gtr.

J. Gtr.

S. Bass

FM

Syn. Str.

FX 5

Solo

Breath

15

Cl.

Perc.

J. Gtr.

J. Gtr.

S. Bass

FM

Syn. Str.

FX 5

Solo

Breath

16

Cl.

Perc.

J. Gtr.

J. Gtr.

S. Bass

FM

Syn. Str.

FX 5

Solo

Breath

17

Cl.

Perc.

J. Gtr.

J. Gtr.

S. Bass

FM

Syn. Str.

FX 5

Solo

Breath

18

Cl.

Perc.

J. Gtr.

J. Gtr.

S. Bass

FM

Syn. Str.

FX 5

Solo

19

Cl.

Perc.

J. Gtr.

S. Bass

FM

Syn. Str.

FX 5

Solo

Solo

- Perc.**: Percussion part, featuring a rhythmic pattern of eighth and sixteenth notes with 'x' marks indicating specific sounds.
- J. Gtr.**: Jazz Guitar part, starting with a triplet of eighth notes and a melodic line.
- S. Bass**: Solo Bass part, consisting of a few sparse notes.
- FM**: Fretless Mandolin part, shown in a grand staff with both treble and bass clefs.
- Syn. Str.**: Synthesizer String part, featuring a sustained chord with a tremolo effect.
- FX 5**: Effects part, providing a melodic accompaniment.
- Solo**: Two separate Solo parts, both in treble clef, providing melodic lines.

21

22

Cl.

Perc.

J. Gtr.

S. Bass

FM

Syn. Str.

Solo

Breath

24

Cl.

Perc.

J. Gtr.

J. Gtr.

S. Bass

FM

Syn. Str.

Solo

Breath

25

Cl.

Perc.

J. Gtr.

J. Gtr.

S. Bass

FM

Tape Smp. Str

Syn. Str.

FX 5

Solo

Solo

Breath

26

Cl.

Perc.

J. Gtr.

J. Gtr.

S. Bass

FM

Tape Smp. Str

Syn. Str.

FX 5

Solo

Solo

Breath

27

Cl.

Perc.

J. Gtr.

J. Gtr.

S. Bass

FM

Tape Smp. Str

Syn. Str.

FX 5

Solo

Solo

Breath

28

Cl.

Perc.

J. Gtr.

J. Gtr.

S. Bass

FM

Tape Smp. Str

Syn. Str.

FX 5

Solo

Solo

Breath

29

Cl.

Perc.

J. Gtr.

J. Gtr.

S. Bass

FM

Tape Smp. Str

Syn. Str.

FX 5

Solo

Solo

Breath

30

Cl.

Perc.

J. Gtr.

J. Gtr.

S. Bass

FM

Tape Smp. Str

Syn. Str.

FX 5

Solo

Solo

Breath

31

Cl.

Perc.

J. Gtr.

J. Gtr.

S. Bass

FM

Tape Smp. Str

Syn. Str.

FX 5

Solo

Solo

32

Cl.

Perc.

J. Gtr.

S. Bass

FM

Syn. Str.

FX 5

Solo

Solo

34

36

Cl.

Perc.

J. Gtr.

S. Bass

FM

Syn. Str.

FX 5

Solo

Solo

38

39

Cl.

Perc.

J. Gtr.

S. Bass

FM

Syn. Str.

Solo

40

Cl.

Perc.

J. Gtr.

FM

Syn. Str.

Solo

Breath

Detailed description of the musical score for page 31, measures 40-41:

42

Whist.

Perc.

J. Gtr.

J. Gtr.

S. Bass

FM

Tape Smp. Str

Syn. Str.

Solo

Solo

Breath

Perc. J. Gtr. J. Gtr. A. S. Bass FM Tape Smp. Str. Syn. Str. Solo Solo Breath

Musical score for Perc., J. Gtr., A., S. Bass, FM, Tape Smp. Str, Syn. Str, Solo, Solo, and Breath. The score is written in 4/4 time and includes various musical notations such as rests, notes, and chords.

Perc.: Percussion part with rhythmic patterns and cross-sticks.

J. Gtr.: Two guitar parts. The upper part features a melodic line with a sharp sign, and the lower part features a rhythmic accompaniment with a sharp sign.

A.: Alto saxophone part with a melodic line.

S. Bass: Double bass part with a simple harmonic line.

FM: Fretless bass part with a melodic line.

Tape Smp. Str: Tape sample string part with a melodic line.

Syn. Str.: Synthesizer string part with a melodic line.

Solo: Two solo parts with melodic lines.

Breath: Breath part with a melodic line.

45

Whist.

Perc.

J. Gtr.

J. Gtr.

S. Bass

FM

Tape Smp. Str

Syn. Str.

Solo

Solo

Breath

46

Whist.

Perc.

J. Gtr.

J. Gtr.

S. Bass

FM

Tape Smp. Str

Syn. Str.

Solo

Solo

Breath

Detailed description of the musical score: The score is for page 37, starting at measure 46. It features ten staves. The Whist. staff has a whole rest. The Perc. staff has a complex rhythmic pattern with various note values and rests. The J. Gtr. staff has a melodic line with various note values and rests. The J. Gtr. staff has a harmonic line with various note values and rests. The S. Bass staff has a simple bass line with a few notes. The FM staff has a complex harmonic structure with various note values and rests. The Tape Smp. Str staff has a melodic line with various note values and rests. The Syn. Str. staff has a complex melodic line with various note values and rests. The Solo staff has a melodic line with various note values and rests. The Solo staff has a complex harmonic structure with various note values and rests. The Breath staff has a rhythmic pattern with various note values and rests.

The score consists of the following parts:

- Perc.**: Percussion part with rhythmic patterns and accents.
- J. Gtr.**: J. Gtr. part with notes and rests.
- J. Gtr.**: J. Gtr. part with notes and rests.
- A.**: A. part with notes and rests.
- S. Bass**: S. Bass part with notes and rests.
- FM**: FM part with notes and rests.
- Tape Smp. Str**: Tape Smp. Str part with notes and rests.
- Syn. Str.**: Syn. Str. part with notes and rests.
- Solo**: Solo part with notes and rests.
- Solo**: Solo part with notes and rests.

49

Cl.

Perc.

J. Gtr.

S. Bass

FM

Syn. Str.

FX 5

Solo

Solo

50

51

52

53

Cl.

Perc.

J. Gtr.

S. Bass

FM

Syn. Str.

FX 5

Solo

Solo

54

Musical score for Perc., J. Gtr., S. Bass, FM, Syn. Str., FX 5, Solo, and Solo. The score is written for multiple instruments and includes various musical notations such as notes, rests, and a triplet.

Perc. (Percussion): A rhythmic pattern consisting of eighth and sixteenth notes with 'x' marks indicating specific percussive sounds.

J. Gtr. (Jazz Guitar): Features a melodic line with a triplet of eighth notes and a long note with a fermata.

S. Bass (Soprano Bass): A single note with a fermata.

FM (Fingered Music): A complex passage with multiple notes and rests, including a triplet.

Syn. Str. (Synthesizer String): A sustained chord with a fermata.

FX 5 (Effect 5): A melodic line with notes and rests.

Solo (Solo): Two staves of melodic lines with notes and rests.

56

Cl.

Perc.

J. Gtr.

S. Bass

FM

Syn. Str.

Solo

57

Cl.

Perc.

J. Gtr.

FM

Syn. Str.

Solo

Breath

58

Cl.

Perc.

J. Gtr.

S. Bass

FM

Syn. Str.

Solo

Solo

Breath

59

Cl.

Perc.

J. Gtr.

S. Bass

FM

Tape Smp. Str

Syn. Str.

Solo

Solo

Breath

60

Cl.

Perc.

J. Gtr.

A.

S. Bass

FM

Tape Smp. Str

Syn. Str.

Solo

Solo

Breath

61

Cl.

Perc.

J. Gtr.

A.

S. Bass

FM

Tape Smp. Str

Syn. Str.

Solo

Solo

Breath

62

Cl.

Perc.

J. Gtr.

S. Bass

FM

Tape Smp. Str

Syn. Str.

Solo

Solo

Breath

63

Cl.

Perc.

J. Gtr.

S. Bass

FM

Tape Smp. Str

Syn. Str.

Solo

Solo

Breath

64

Cl.

Perc.

J. Gtr.

A.

S. Bass

FM

Tape Smp. Str

Syn. Str.

Solo

Solo

Breath

65

Cl.

Perc.

J. Gtr.

A.

S. Bass

FM

Tape Smp. Str

Syn. Str.

Solo

Solo

Breath

67

Cl.

Perc.

J. Gtr.

S. Bass

FM

Tape Smp. Str

Syn. Str.

Solo

Solo

Breath

68

Cl.

Perc.

J. Gtr.

A.

S. Bass

FM

Tape Smp. Str

Syn. Str.

Solo

Solo

Breath

Detailed description of the musical score: The score is for page 58, starting at measure 68. It features ten staves. The Clarinet (Cl.) staff has a single note with a long slur. The Percussion (Perc.) staff has a complex rhythmic pattern with various note values and rests. The J. Gtr. staff has a simple rhythmic pattern. The A. staff has a melodic line with a triplet of eighth notes. The S. Bass staff has a simple bass line. The FM staff has a complex melodic line. The Tape Smp. Str staff has a long note with a slur. The Syn. Str. staff has a long note with a slur. The Solo staff has a complex rhythmic pattern. The Solo staff has a complex rhythmic pattern. The Breath staff has a simple rhythmic pattern.

69

Cl.

Perc.

J. Gtr.

A.

S. Bass

FM

Tape Smp. Str

Syn. Str.

Solo

Solo

Breath

70

Cl.

Perc.

J. Gtr.

S. Bass

FM

Tape Smp. Str

Syn. Str.

Solo

Solo

Breath

71

Cl.

Perc.

J. Gtr.

J. Gtr.

A.

S. Bass

FM

Tape Smp. Str.

Syn. Str.

Solo

Solo

Solo

Breath

72

Cl.

Perc.

J. Gtr.

J. Gtr.

A.

S. Bass

FM

Tape Smp. Str

Syn. Str.

Solo

Solo

Solo

Breath

- Perc.**: Percussion part with a complex rhythmic pattern of eighth and sixteenth notes, some marked with 'x'.
- J. Gtr.**: Jazzy guitar part with a melodic line and a 7th fret marker.
- J. Gtr.**: A second, mostly silent guitar part.
- A.**: A part with a few notes and a 7th fret marker.
- S. Bass**: A simple bass line with two notes.
- FM**: Fretless bass part with a melodic line.
- Tape Smp. Str**: A sampled string part with a melodic line.
- Syn. Str.**: A synthesized string part with a melodic line.
- Solo**: Three separate solo guitar parts, each with a melodic line and a 7th fret marker.

75

76

Cl.

Whist.

Perc.

J. Gtr.

J. Gtr.

A.

S. Bass

FM

Tape Smp. Str

Syn. Str.

FX 5

Solo

Solo

Solo

Breath

Michael Jackson - Stranger In Moscow

Clarinet in B \flat

$\text{♩} = 64,000000$

10

14

18

2

23

27

31

3

36

2

41

8

50

3

2

Clarinet in B \flat

56

59

62

66

70

72

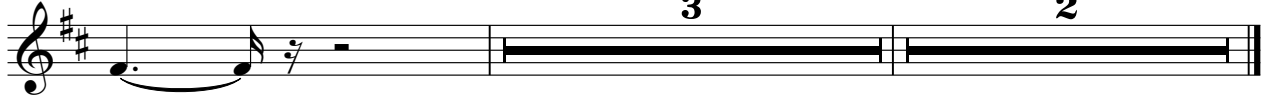

Whistling

Michael Jackson - Stranger In Moscow

♩ = 64,000000

8 32 3

45

3 29 2

Michael Jackson - Stranger In Moscow

Percussion

♩ = 64,000000

4

6

8

10

12

14

16

18

20

V.S.

23

26

28

30

32

34

36

38

41

43

45

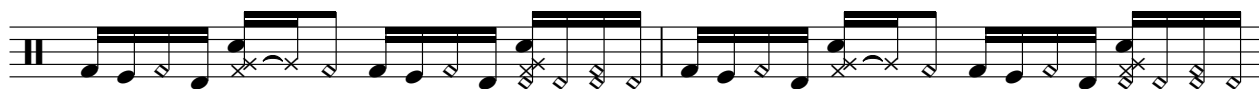

47

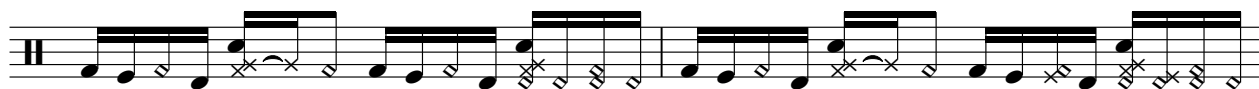

49

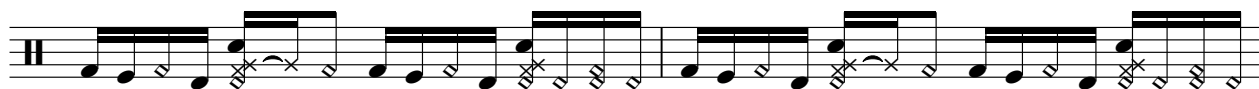

51

53

55

58

60

62

64

V.S.

66

68

70

72

74

76

♩ = 64,000000

10

14

18

5

26

30

9

42

46

48

9

58

62

66

70

74

Michael Jackson - Stranger In Moscow

Jazz Guitar

♩ = 64,000000

4

7

9

11

13

15

17

19

22

26

V.S.

53

56

13

74

76

Michael Jackson - Stranger In Moscow

Alto

♩ = 64,000000

42

3

2

47

3

11

3

61

2

3

2

68

3

3

73

Michael Jackson - Stranger In Moscow

FM Synth

♩ = 64,000000

10

16

20

23

26

29

V.S.

32

35

38

42

45

48

51

54

57

60

64

67

V.S.

70

74

Michael Jackson - Stranger In Moscow
Tape Sampler Keyboard [Strings]

♩ = 64,000000

24

28

10

42

46

10

59

64

69

73

Michael Jackson - Stranger In Moscow

Synth Strings

♩ = 64,000000

6

11

16

20

26

30

35

41

46

49

V.S.

♩ = 64,000000

11

14

17

20

26

29

32

36

10

2

FX 5 (Brightness)

49

53

55

Michael Jackson - Stranger In Moscow

Solo

♩ = 64,000000 **40**

43

45

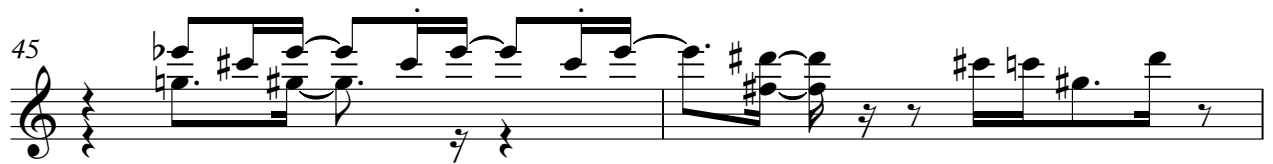

47 **22**

71

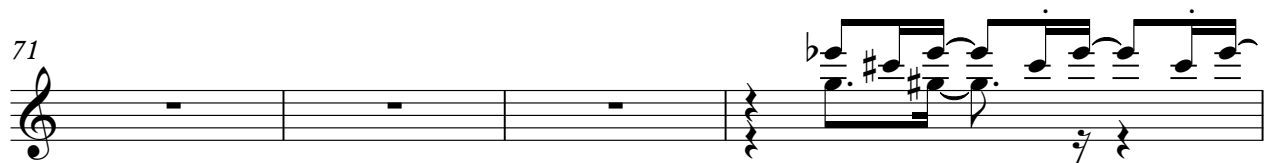

75

Michael Jackson - Stranger In Moscow

Solo

♩ = 64,000000

18

21

26

32

34

36

38

40

44

49

V.S.

51

53

55

57

61

68

72

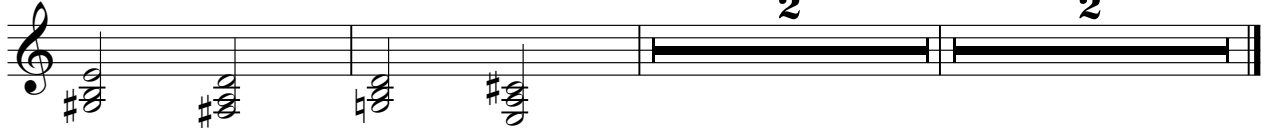

58

63

68

72

Breath Noise

Michael Jackson - Stranger In Moscow

♩ = 64,000000

10

13

15

17

5

24

26

28

30

9

40

43

45

47

58

60

62

64

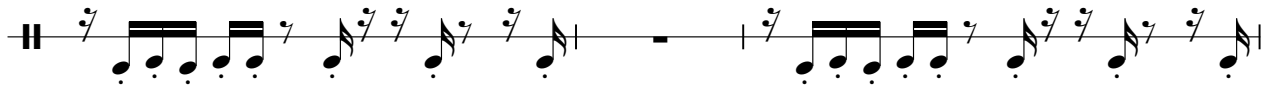

67

69

Breath Noise

71

