

# Mick Michell - Un Gamin De Paris 2

00:00:03:00

1.1,00

Un gamin de Paris (M.Micheyl / A.Mares) - Siquenci par Gibi (1997/98)

♩ = 200,000000

Mélodie

Batterie de cuisine

Piano2

Piano

Basse fausse

Rhodes Stewart

Cordes

♩ = 200,000000

9

Mélodie

Batterie de cuisine

Piano

Basse fausse

Rhodes Stewart

Un ga min d'Pa ris C'est tout un po

13

Mélie

Batterie de cuisine

Piano

Basse fausse

Rhodes Stewart

me Dans au cun pa ys Il ny a le

17

Mélie

Batterie de cuisine

Piano

Basse fausse

Rhodes Stewart

me Car c'est un ti ti Pe tit gars di gour di

22

Mélocdie

Batterie de cuisine

Piano

Basse fausse

Rhodes Stewart

Que l'on ai me Un ga mind'Pa

27

Mélocdie

Batterie de cuisine

Piano

Basse fausse

Rhodes Stewart

ris C'est le doux mû lan ge D'un ciel af fran

31

Mélocdie

Batterie de cuisine

Piano

Basse fausse

Rhodes Stewart

chi Du diable et d'un ange Et son oeil har

35

Mélocdie

Batterie de cuisine

Piano

Basse fausse

Rhodes Stewart

di S'at ten drit de vant Une o ran

40

Mélie

Batterie de cuisine

Piano

Basse fausse

Rhodes Stewart

Pas plus haut que trois pommes

45

Mélie

Batterie de cuisine

Piano

Basse fausse

Rhodes Stewart

Il lance un dŕ fi

50

Mélocdie

Batterie de cuisine

Piano

Basse fausse

Rhodes Stewart

A l'ai ma ble bon homme Qui l'ap pe

55

Mélocdie

Batterie de cuisine

Piano

Basse fausse

Rhodes Stewart

Cordes

lait non pe tit" Un ga min d'Pa

59

Mélodie

Batterie de cuisine

Piano

Basse fausse

Rhodes Stewart

Cordes

ris C'est u ne co car de Bou ton qui fleu

63

Mélie

rit Dans un potd'mou tar de Il est tout l'es

Batterie de cuisine

Piano

Basse fausse

Rhodes Stewart

Cordes

67

Mélodie

Batterie de cuisine

Piano

Basse fausse

Rhodes Stewart

Cordes

prit L'es prit de Pa ris Qui mu sar

72

Mélie

Batterie de cuisine

Piano

Basse fausse

Rhodes Stewart

Cordes

Pan ta lons trop long pour lui

77

Mélie

Batterie de cuisine

Piano

Basse fausse

Rhodes Stewart

Toujours les mains dans les po ches On le voit

83

Mélodie

Batterie de cuisine

Piano

Basse fausse

Rhodes Stewart

qui d'ï guer pit Aus si t'ôt qu'il

88

Mélodie

Batterie de cuisine

Piano

Basse fausse

Rhodes Stewart

Cordes

voit un kï pi Un ga mïn d'Pa ris C'est tout un po

93

Mélodie

Batterie de cuisine

Piano

Basse fausse

Rhodes Stewart

Cordes

и me Dans au cun pa ys Il n'y a le

97

Mélodie

mk me Car c'est un ti ti Pe tit gars d'igour di

Batterie de cuisine

Piano

Basse fausse

Rhodes Stewart

Cordes

102

Mélodie

Que l'on ai me Il est hï ri

Batterie de cuisine

Piano

Basse fausse

Rhodes Stewart

Cordes

107

Mélie

tier Lors de sa nais san ce De tout un pas

Batterie de cuisine

Piano

Basse fausse

Rhodes Stewart

Cordes

111

Mélie

sĩ Loud de con sĩ quen ce Et za il le

Batterie de cuisine

Piano

Basse fausse

Rhodes Stewart

Cordes

115

Mélodie

Batterie de cuisine

Piano

Basse fausse

Rhodes Stewart

Cordes

sait Bien qu'il ignore L'histoire de Fran

120

Mélie

Batterie de cuisine

Piano

Basse fausse

Rhodes Stewart

Cordes

ce Sa chant que sur les pla ces

125

Mélie

Batterie de cuisine

Piano

Basse fausse

Rhodes Stewart

Pour un i d' al

130

Mélie

Batterie de cuisine

Piano

Basse fausse

Rhodes Stewart

Des p'tits gars pleins d'au da ce A Neur fa

135

Mélie

Batterie de cuisine

Piano

Basse fausse

Rhodes Stewart

Cordes

son firent un bal Un ga mind'Pa ris Rem

140

Mélie

Batterie de cuisine

Piano

Basse fausse

Rhodes Stewart

Cordes

pli d'in sou cian ce Gouail leur et ra vi De

144

Mélie

la vie qui dan se S'il faut, peut aus si Comm' Ga vrochEn

Batterie de cuisine

Piano

Basse fausse

Rhodes Stewart

Cordes

149

Mélodie

Batterie de cuisine

Piano

Basse fausse

Rhodes Stewart

Cordes

trer dans la dan se Un

154

Mélodie

ga min d'Pa ris M'a dit a l'o reil le Si je pars d'i

Batterie de cuisine

Piano

Basse fausse

Rhodes Stewart

Cordes

159

Mélie

ci Sa chez que la veil le J'au rai rï us si A

Batterie de cuisine

Piano

Basse fausse

Rhodes Stewart

Cordes

164

Mélodie

met tre Pa ris En bou tei

Batterie de cuisine

Piano

Basse fausse

Rhodes Stewart

Cordes

167

Mélodie

le

Batterie de cuisine

Piano

Basse fausse

Rhodes Stewart

Cordes

Detailed description of the musical score: The score is for measures 167-170. The Melodie part (top) features a vocal line with the word 'le' under the second measure. The Batterie de cuisine part (second) uses a drum set notation with various symbols for different drum sounds. The Piano part (third) is a grand staff with chords and moving lines. The Basse fausse part (fourth) is a single bass line. The Rhodes Stewart part (fifth) is a grand staff with chords and moving lines. The Cordes part (bottom) shows guitar chord diagrams for the first two measures.

# Mick Michell - Un Gamin De Paris 2

## Mélodie

♩ = 200,000000

7

Un ga mind'Pa ris C'est

12

tout un po и me Dans au cun pa ys Il n'y a le

17

mk me Car c'est un ti ti Pe titgars dï gour di Que l'on

24

ai me Un ga mind'Pa ris C'est le doux и lan ge D'un

30

ciel af fran chi Du diable et d'un an ge Et son oeil har di S'at

36

ten drit de vant Une o ran ge Pas plus

43

haut quet rois pommes Il lance un dï fi

50

A l'ai ma ble bon homme Qu'il ap pe lait' mon pe tit"

57

Un ga min d'Pa ris C'est u ne co car de Bou

62

ton qui fleu rit Dans un pod'mou tar de Il est tout l'es

V.S.

67

prit L'es prit de Pa ris Quimu sar de

74

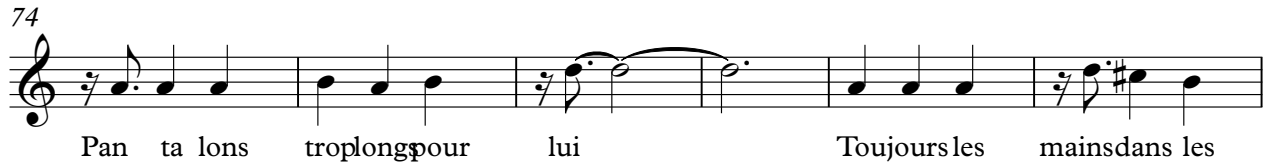

Pan ta lons troplongpour lui Toujours les mainsdans les

80

po ches On le voit qui d'guer pit Aus si

87

tft qu'il voit un kř pi Un ga mind'Pa ris C'est tout un po

93

и meDans au cun pa ys Il n'y a le mk me Car c'est un ti

99

ti Pe tit gars d'ğour di Que l'on ai me Il

106

est hř ri tier Lors de sa nais san ce De tout un pas

111

sř Lourd de con sř quence Et za il le sait Bien qu'il ignore

117

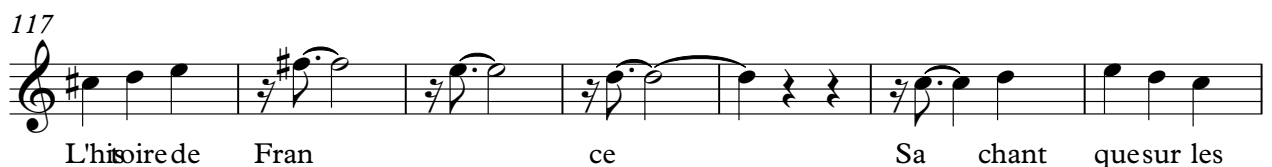

L'histoire de Fran ce Sa chant que sur les

124

pla ces Pour un i dř al Des p'tits

131

garspleins'au da ce A leur fa 3onfirentun bal Un

138

ga mind'Pa ris Rem pli d'in sou cian ce Gouail leur et ra

143

vi De la vie qui dan se S'il fautpeutaus si Comm' GærochEn

149

trer dans la dan se Un ga mind'Pa ris M'a

156

dit a l'o reil le Si je pars d'i ci Sa chez que la

161

veil le J'au rai rï us si A met tre Pa

165

ris En bou tei le

# Mick Michell - Un Gamin De Paris 2

## Batterie de cuisine

♩ = 200,000000

9

15

22

29

36

43

50

57

64

71

V.S.

78

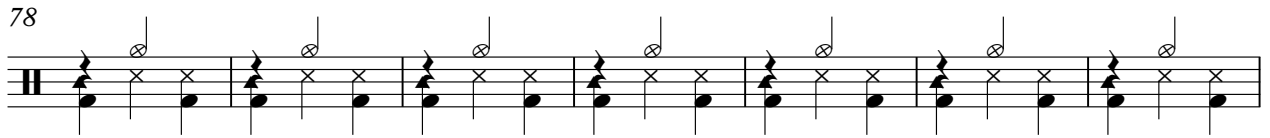

85

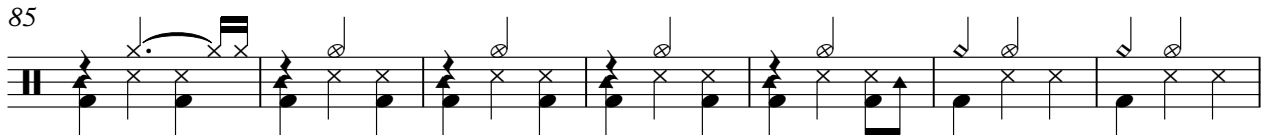

92

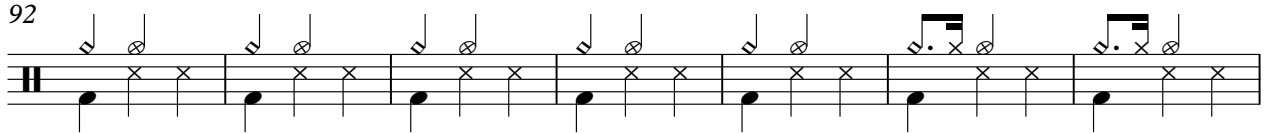

99

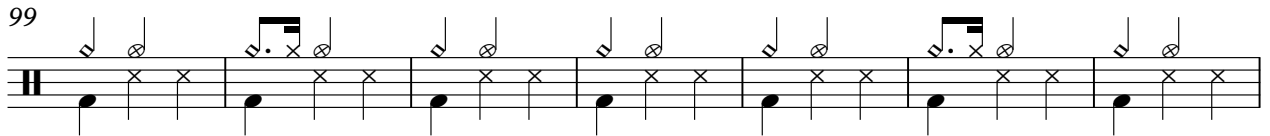

106

113

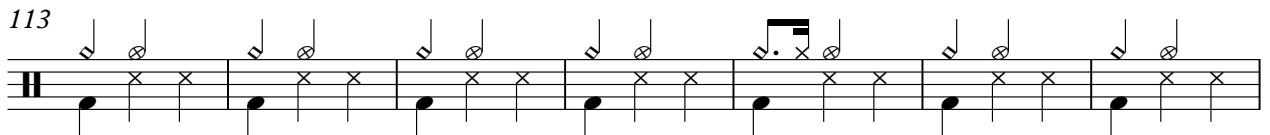

120

127

134

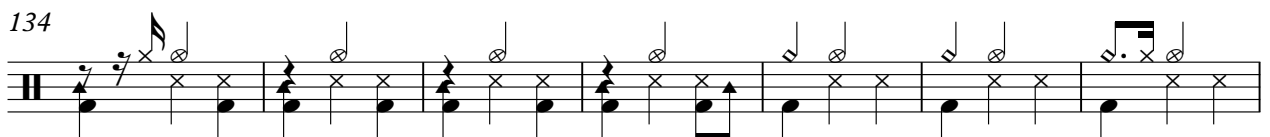

141

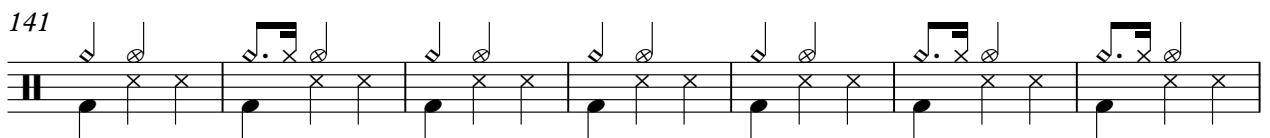

Batterie de cuisine

148

155

162

166

# Mick Michell - Un Gamin De Paris 2

Piano

♩ = 200,000000 Piano2  
Piano1

3

10

17

24

30

37

V.S.

44

51

58

65

72

79

86

92

99

106

113

120

127

134

141

148

155

162

166

# Mick Michell - Un Gamin De Paris 2

Basse fausse

♩ = 200,000000

9

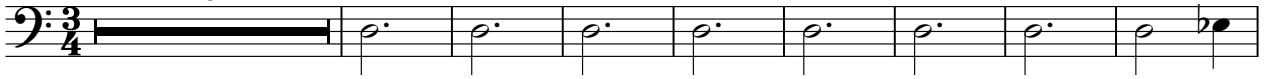

18

29

39

50

60

70

81

92

102

V.S.

113

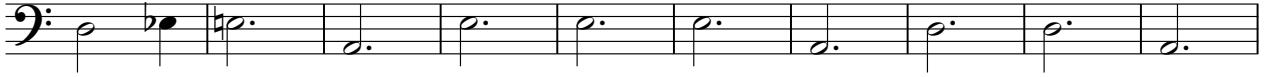

123

134

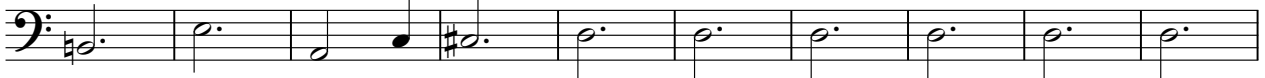

144

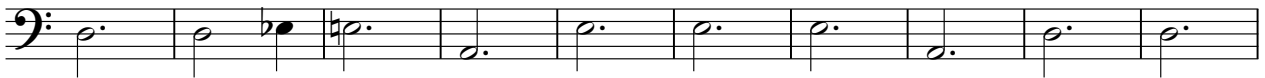

154

162

# Mick Michell - Un Gamin De Paris 2

Rhodes Stewart

♩ = 200,000000

8

13

20

27

33

40

V.S.

47

53

59

66

73

80

88

95

101

108

114

120

V.S.

127

134

141

147

154

160

165

# Mick Michell - Un Gamin De Paris 2

Cordes

♩ = 200,000000

**57**

64

**16**

96

106

116

**16**

139

149

159

164

**2**