

Mitch Ryder - C C Rider

♩ = 195,001465

SNARE DRUM

CLOSED H.H

TAMBOURINE

HONKY TONK

7

SNARE DRUM

BASS DRUM

CLOSED H.H

CRASH CYMB

TAMBOURINE

MUTED GTR

HONKY TONK

SYN BASS 2

11

SNARE DRUM

BASS DRUM

CLOSED H.H.

TAMBOURINE

MUTED GTR

HONKY TONK

SYN BASS 2

15

SNARE DRUM

BASS DRUM

CLOSED H.H.

TAMBOURINE

MUTED GTR

HONKY TONK

SYN BASS 2

19

SNARE DRUM

BASS DRUM

CLOSED H.H.

TAMBOURINE

MUTED GTR

HONKYTONK

SYN BASS 2

23

SNARE DRUM

BASS DRUM

CLOSED H.H.

TAMBOURINE

MUTED GTR

HONKYTONK

SYN BASS 2

27

SNARE DRUM

BASS DRUM

CLOSED H.H

TAMBOURINE

MUTED GTR

HONKYTONK

SYN BASS 2

31

SNARE DRUM

BASS DRUM

CLOSED H.H

TAMBOURINE

MUTED GTR

HONKYTONK

SYN BASS 2

35

39

44

SNARE DRUM

BASS DRUM

CLOSED H.H.

TAMBOURINE

MUTED GTR

HONKYTONK

SYN BASS 2

48

SNARE DRUM

BASS DRUM

CLOSED H.H.

TAMBOURINE

MUTED GTR

HONKYTONK

SYN BASS 2

52

SNARE DRUM

BASS DRUM

CLOSED H.H.

TAMBOURINE

MUTED GTR

HONKYTONK

SYN BASS 2

56

SNARE DRUM

BASS DRUM

CLOSED H.H.

TAMBOURINE

MUTED GTR

HONKYTONK

SYN BASS 2

60

SNARE DRUM

BASS DRUM

CLOSED H.H

TAMBOURINE

MUTED GTR

HONKYTONK

SYN BASS 2

64

SNARE DRUM

BASS DRUM

CLOSED H.H

CRASH CYMB

HIGHTOM

MID TOM

TAMBOURINE

MUTED GTR

HONKYTONK

SYN BASS 2

69

SNARE DRUM

BASS DRUM

CLOSED H.H.

RIDE CYMB

CRASH CYMB

TAMBOURINE

MUTED GTR

OVERDRIVE

HONKYTONK

SYN BASS 2

73

SNARE DRUM

BASS DRUM

CLOSED H.H.

RIDE CYMB

CRASH CYMB

TAMBOURINE

MUTED GTR

OVERDRIVE

HONKY TONK

SYN BASS 2

77

SNARE DRUM

BASS DRUM

CLOSED H.H.

RIDE CYMB

CRASH CYMB

TAMBOURINE

MUTED GTR

OVERDRIVE

HONKY TONK

SYN BASS 2

81

SNARE DRUM

BASS DRUM

CLOSED H.H

RIDE CYMB

CRASH CYMB

TAMBOURINE

MUTED GTR

OVERDRIVE

HONKY TONK

SYN BASS 2

85

SNARE DRUM

BASS DRUM

CLOSED H.H.

RIDE CYMB

CRASH CYMB

TAMBOURINE

MUTED GTR

OVERDRIVE

HONKY TONK

SYN BASS 2

89

SNARE DRUM

BASS DRUM

CLOSED H.H.

RIDE CYMB

CRASH CYMB

HIGH TOM

MID TOM

TAMBOURINE

MUTED GTR

OVERDRIVE

HONKYTONK

SYN BASS 2

94

99

104

109

114

119

123

SNARE DRUM

BASS DRUM

CLOSED H.H

RIDE CYMB

CRASH CYMB

TAMBOURINE

MUTED GTR

SYN BASS 2

A.PIANO 2

127

SNARE DRUM

BASS DRUM

CLOSED H.H

RIDE CYMB

CRASH CYMB

TAMBOURINE

MUTED GTR

SYN BASS 2

A.PIANO 2

131

135

139

SNARE DRUM

BASS DRUM

CLOSED H.H.

RIDE CYMB

CRASH CYMB

TAMBOURINE

MUTED GTR

SYN BASS 2

A.PIANO 2

143

SNARE DRUM

BASS DRUM

CLOSED H.H.

TAMBOURINE

MUTED GTR

HONKY TONK

SYN BASS 2

147

SNARE DRUM

BASS DRUM

CLOSED H.H.

TAMBOURINE

MUTED GTR

HONKYTONK

SYN BASS 2

151

SNARE DRUM

BASS DRUM

CLOSED H.H.

TAMBOURINE

MUTED GTR

HONKYTONK

SYN BASS 2

155

159

164

SNARE DRUM  
BASS DRUM  
CLOSED H.H.  
RIDE CYMB  
CRASH CYMB  
TAMBOURINE  
MUTED GTR  
HONKY TONK  
SYN BASS 2

169

SNARE DRUM  
BASS DRUM  
CLOSED H.H.  
RIDE CYMB  
CRASH CYMB  
TAMBOURINE  
MUTED GTR  
HONKY TONK  
SYN BASS 2

174

SNARE DRUM

BASS DRUM

CLOSED H.H.

RIDE CYMB

CRASH CYMB

TAMBOURINE

MUTED GTR

HONKY TONK

SYN BASS 2

179

SNARE DRUM

BASS DRUM

CLOSED H.H.

RIDE CYMB

CRASH CYMB

TAMBOURINE

MUTED GTR

HONKY TONK

SYN BASS 2

184

SNARE DRUM

BASS DRUM

CLOSED H.H.

RIDE CYMB

CRASH CYMB

TAMBOURINE

MUTED GTR

HONKY TONK

SYN BASS 2

$\text{♩} = 150,000000$

$\text{♩} = 150,000000$

189

SNARE DRUM

BASS DRUM

CRASH CYMB

MUTED GTR

HONKY TONK

SYN BASS 2

$\text{♩} = 132,902145$

$\text{♩} = 137,001938$

$\text{♩} = 195,001465$

$\text{♩} = 132,902145$

$\text{♩} = 137,001938$

$\text{♩} = 195,001465$

SNARE DRUM

Mitch Ryder - C C Rider

♩ = 195,001465

5

10

16

22

28

34

40

46

52

58

V.S.

SNARE DRUM

64

70

76

82

88

94

100

106

112

118

SNARE DRUM

124

130

136

142

148

154

160

166

172

178

V.S.

4

SNARE DRUM

184

$\text{♩} = 150,000,000$

189

$\text{♩} = 132,902,145$   $\text{♩} = 137,001,938$   $\text{♩} = 195,001,465$

BASS DRUM

Mitch Ryder - C C Rider

♩ = 195,001465  
**6**

10

14

18

22

26

30

34

38

43

V.S.

BASS DRUM

47

51

55

59

63

68

72

76

80

84

171

175

179

183

188

♩ = 150,000,002145                      ♩ = 137,001938 ♩ = 195,001465

CLOSED H.H

Mitch Ryder - C C Rider

♩ = 195,001465

2

8

14

20

26

32

37

2

# CLOSED H.H

43

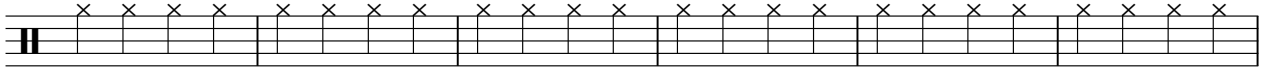

49

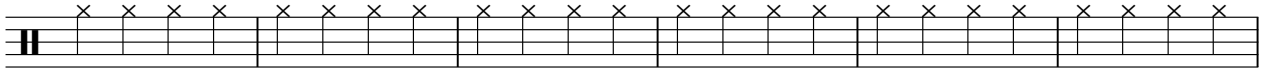

55

61

67

73

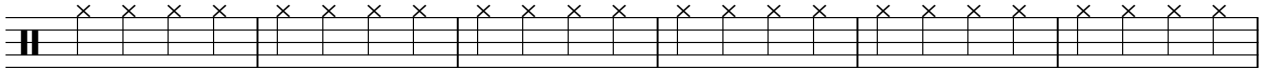

79

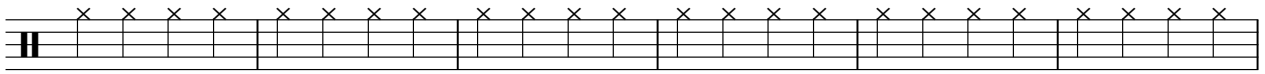

85

91

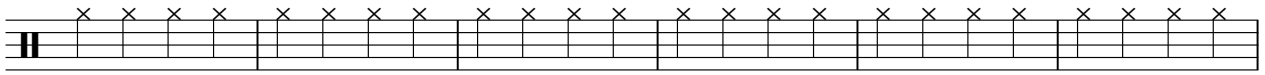

97

CLOSED H.H

163

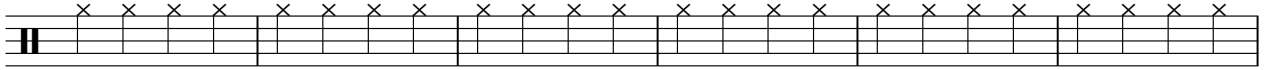

169

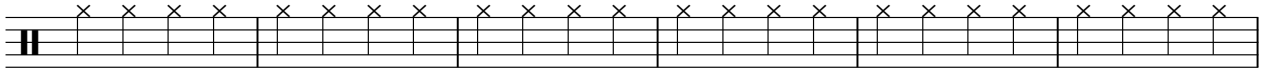

175

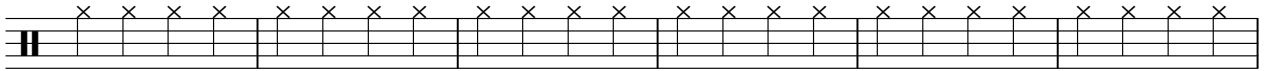

181

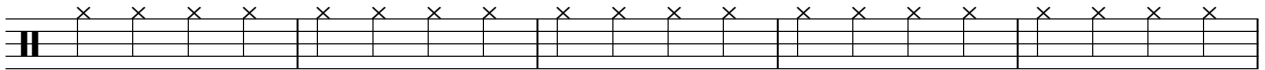

186

♩ = 150,000 145 ♩ = 137,001 938 ♩ = 195,001 465

RIDE CYMB

Mitch Ryder - C C Rider

♩ = 195,001465

**70**

75

81

87

**2**

94

**24**

122

128

134

139

**24**

2

# RIDE CYMB

167

173

179

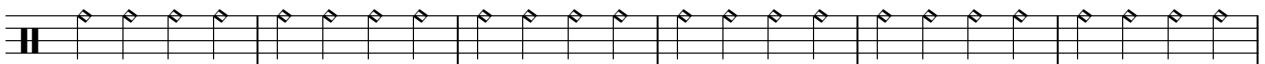

185

♩ = 150, 00, 000, 0145 ♩ = 137, 00193, 001465

CRASH CYMB

Mitch Ryder - C C Rider

♩ = 195,001465

6 35 23

67 3

75

81

87 2

94 24

122

128

134

139 20

2

# CRASH CYMB

163

171

177

183

188

♩ = 150,000,000 2145      ♩ = 137,001938      ♩ = 195,001465

HIGHTOM

Mitch Ryder - C C Rider

♩ = 195,001465

**41** **23**

67

**23** **97**

188

♩ = 150,0000002145    ♩ = 137,001938    ♩ = 195,001465

**2** **2**

MID TOM

Mitch Ryder - C C Rider

♩ = 195,001465

**41** **23**

67

**23** **97**

188

♩ = 150,0000002145    ♩ = 137,001938    ♩ = 195,001465

**2** **2**

# TAMBOURINE

## Mitch Ryder - C C Rider

♩ = 195,001465

2

8

14

20

26

32

37

## TAMBOURINE

43

49

55

61

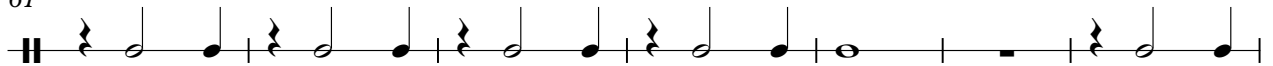

68

74

80

86

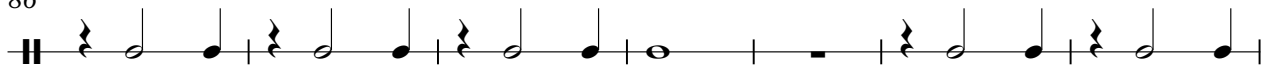

93

99

TAMBOURINE

163

169

175

181

186

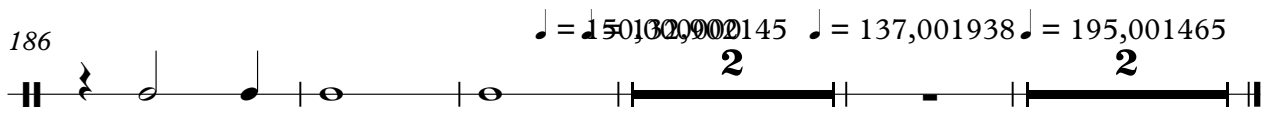

$\text{♩} = 150,00002145$   $\text{♩} = 137,001938$   $\text{♩} = 195,001465$

**2** **2**

MUTED GTR

Mitch Ryder - C C Rider

♩ = 195,001465

6

10

15

20

25

29

34

38

43

48

53

58

63

68

73

77

82

87

92

96

100

104

108

112

116

120

124

128

V.S.

176

180

184

188

$\text{♩} = 150,000,902145$

191

$\text{♩} = 137,001938$        $\text{♩} = 195,001465$

OVERDRIVE

Mitch Ryder - C C Rider

♩ = 195,001465

**69**

74

78

82

87

92

**93**

188

♩ = 150,0000002145      ♩ = 137,001938      ♩ = 195,001465

**2**      **2**

HONKY TONK

Mitch Ryder - C C Rider

♩ = 195,001465

Measures 14-17 of the piano score. The right hand has a melodic line with some grace notes, and the left hand continues with a bass line.

Measures 22-25 of the piano score. The right hand melody continues, and the left hand provides a bass line.

V.S.

26

30

34

38

43

47

67

71

75

79

83

87

HONKY TONK

92

96

100

104

108

112

116

143

147

151

155

159

164

# HONKY TONK

168

172

176

180

184

188

♩ = 150,0000002145

191

♩ = 137,001938      ♩ = 195,001465

♩ = 195,001465

6

11

16

21

25

29

33

37

39

43

47

51

55

59

63

68

73

77

81

85

89

94

99

104

109

114

119

124

129

V.S.

Mitch Ryder - C C Rider

A.PIANO 2

♩ = 195,001465

118

121

124

127

130

133

135

138

141

143

45

2

2

♩ = 150,000902145 ♩ = 137,001938 ♩ = 195,001465