

Mixed Emotions - Just For You

♩ = 120,000000

FLUTE

MUSIC BOX

MELODY

FINGERDBA

CHOIR AAH

CLAVINET

ORCH.HIT

WARM PAD

♩ = 120,000000

STRINGS

6

DRUMS

MUSIC BOX

MELODY

FINGERDBA

CHOIR AAH

CLAVINET

WARM PAD

STRINGS

9

DRUMS

MUSIC BOX

MELODY

FINGERDBA

CLAVINET

WARM PAD

STRINGS

11

DRUMS

MUSIC BOX

MELODY

FINGERDBA

CLAVINET

WARM PAD

STRINGS

13

DRUMS

MUSIC BOX

MELODY

FINGERDBA

CLAVINET

WARM PAD

STRINGS

15

DRUMS
MUSIC BOX
MELODY
FINGERDBA
CLAVINET
WARM PAD
STRINGS

17

DRUMS
MUSIC BOX
MELODY
FINGERDBA
CLAVINET
WARM PAD
STRINGS

19

DRUMS

MUSIC BOX

MELODY

FINGERDBA

CLAVINET

WARM PAD

STRINGS

21

DRUMS

MUSIC BOX

MELODY

FINGERDBA

CLAVINET

WARM PAD

STRINGS

23

DRUMS

MUSIC BOX

MELODY

FINGERDBA

CLAVINET

ORCH.HIT

WARM PAD

STRINGS

25

DRUMS

MUSIC BOX

MELODY

FINGERDBA

CLAVINET

ORCH.HIT

WARM PAD

STRINGS

27

DRUMS: Snare and hi-hat pattern with accents.

MELODY: Treble clef, quarter and eighth notes.

FINGERDBA: Bass clef, quarter notes.

CLAVINET: Bass clef, eighth-note pattern.

ORCH.HIT: Treble clef, quarter notes.

WARM PAD: Treble clef, sustained chords.

STRINGS: Bass clef, eighth-note chords.

29

DRUMS: Snare and hi-hat pattern with accents.

MELODY: Treble clef, quarter and eighth notes.

FINGERDBA: Bass clef, quarter notes.

CLAVINET: Bass clef, eighth-note pattern.

ORCH.HIT: Treble clef, quarter notes.

WARM PAD: Treble clef, sustained chords.

STRINGS: Bass clef, eighth-note chords.

31

DRUMS: Snare and hi-hat pattern with eighth notes and rests.
MELODY: Treble clef, quarter notes and eighth notes.
FINGERDBA: Bass clef, quarter notes and eighth notes.
CLAVINET: Bass clef, eighth notes with accents.
ORCH.HIT: Treble clef, quarter notes and rests.
WARM PAD: Treble clef, sustained chords with a key signature change to two sharps.
STRINGS: Bass clef, sustained chords with a key signature change to two sharps.

33

DRUMS: Snare and hi-hat pattern with eighth notes and rests.
MELODY: Treble clef, quarter notes and eighth notes.
FINGERDBA: Bass clef, quarter notes and eighth notes.
CLAVINET: Bass clef, eighth notes with accents.
ORCH.HIT: Treble clef, quarter notes and rests.
WARM PAD: Treble clef, sustained chords with a key signature change to two sharps.
STRINGS: Bass clef, sustained chords with a key signature change to two sharps.

35

DRUMS

MUSIC BOX

MELODY

FINGERDBA

CLAVINET

ORCH.HIT

WARM PAD

STRINGS

37

DRUMS

MUSIC BOX

MELODY

FINGERDBA

CLAVINET

ORCH.HIT

WARM PAD

STRINGS

39

DRUMS

MUSIC BOX

MELODY

FINGERDBA

CLAVINET

ORCH.HIT

WARM PAD

STRINGS

41

DRUMS

MUSIC BOX

MELODY

FINGERDBA

CLAVINET

WARM PAD

STRINGS

43

DRUMS

MUSIC BOX

MELODY

FINGERDBA

CLAVINET

WARM PAD

STRINGS

45

DRUMS

MUSIC BOX

MELODY

FINGERDBA

CLAVINET

WARM PAD

STRINGS

47

DRUMS
MUSIC BOX
MELODY
FINGERDBA
CLAVINET
WARM PAD
STRINGS

49

DRUMS
MUSIC BOX
MELODY
FINGERDBA
CLAVINET
WARM PAD
STRINGS

51

DRUMS

MUSIC BOX

MELODY

FINGERDBA

CLAVINET

WARM PAD

STRINGS

53

DRUMS

MUSIC BOX

MELODY

FINGERDBA

CLAVINET

WARM PAD

STRINGS

55

DRUMS

MUSIC BOX

MELODY

FINGERDBA

CLAVINET

ORCH.HIT

WARM PAD

STRINGS

57

DRUMS

MUSIC BOX

MELODY

FINGERDBA

CLAVINET

ORCH.HIT

WARM PAD

STRINGS

59

DRUMS: Snare and hi-hat pattern with accents.

MELODY: Treble clef, quarter notes with accents.

FINGERDBA: Bass clef, quarter notes with accents.

CLAVINET: Bass clef, eighth notes with accents.

ORCH.HIT: Treble clef, quarter notes with accents.

WARM PAD: Treble clef, sustained chords with a key signature change to one sharp.

STRINGS: Bass clef, eighth notes with accents.

61

DRUMS: Snare and hi-hat pattern with accents.

MELODY: Treble clef, quarter notes with accents.

FINGERDBA: Bass clef, quarter notes with accents.

CLAVINET: Bass clef, eighth notes with accents.

ORCH.HIT: Treble clef, quarter notes with accents.

WARM PAD: Treble clef, sustained chords with a key signature change to one sharp.

STRINGS: Bass clef, eighth notes with accents.

63

DRUMS

MUSIC BOX

MELODY

FINGERDBA

CLAVINET

ORCH.HIT

WARM PAD

STRINGS

65

DRUMS

MUSIC BOX

MELODY

FINGERDBA

CLAVINET

ORCH.HIT

WARM PAD

STRINGS

67

DRUMS

MUSIC BOX

MELODY

FINGERDBA

CLAVINET

ORCH.HIT

WARM PAD

STRINGS

69

DRUMS

MUSIC BOX

MELODY

FINGERDBA

CLAVINET

ORCH.HIT

WARM PAD

STRINGS

71

FLUTE

DRUMS

MUSIC BOX

MELODY

FINGERDBA

CHOIR AAH

CLAVINET

ORCH.HIT

WARM PAD

STRINGS

74

FLUTE

DRUMS

MELODY

CHOIR AAH

STRINGS

76

FLUTE

DRUMS

MELODY

CHOIR AAH

STRINGS

79

FLUTE

DRUMS

MELODY

CHOIR AAH

WARM PAD

STRINGS

82

FLUTE

DRUMS

MELODY

CHOIR AAH

WARM PAD

STRINGS

84

DRUMS

MUSIC BOX

MELODY

FINGERDBA

CLAVINET

ORCH.HIT

WARM PAD

STRINGS

86

DRUMS

MUSIC BOX

MELODY

FINGERDBA

CLAVINET

WARM PAD

STRINGS

88

DRUMS

MUSIC BOX

MELODY

FINGERDBA

CLAVINET

WARM PAD

STRINGS

90

DRUMS

MUSIC BOX

MELODY

FINGERDBA

CLAVINET

ORCH.HIT

WARM PAD

STRINGS

92

DRUMS

MUSIC BOX

MELODY

FINGERDBA

CLAVINET

ORCH.HIT

WARM PAD

STRINGS

94

DRUMS

MUSIC BOX

MELODY

FINGERDBA

CLAVINET

WARM PAD

STRINGS

96

DRUMS

MUSIC BOX

MELODY

FINGERDBA

CLAVINET

WARM PAD

STRINGS

98

DRUMS: Snare drum pattern with eighth notes and rests, marked with 'x' above the notes.

MELODY: Treble clef, quarter notes G4 and A4, with a fermata over the final A4.

FINGERDBA: Bass clef, quarter notes G3 and A3, with a fermata over the final A3.

CLAVINET: Bass clef, eighth notes G3 and A3, with a fermata over the final A3.

WARM PAD: Treble clef, sustained chord G4-A4 with a fermata.

STRINGS: Bass clef, sustained chord G3-A3 with a fermata.

100

DRUMS: Snare drum pattern with eighth notes and rests, marked with 'x' above the notes.

MELODY: Treble clef, quarter notes G4, A4, B4, C5, with a fermata over the final C5.

FINGERDBA: Bass clef, quarter notes G3, A3, B3, C4, with a fermata over the final C4.

CLAVINET: Bass clef, eighth notes G3 and A3, with a fermata over the final A3.

ORCH.HIT: Treble clef, quarter notes G4 and A4, with a fermata over the final A4.

WARM PAD: Treble clef, sustained chord G4-A4 with a fermata.

STRINGS: Bass clef, sustained chord G3-A3 with a fermata.

102

DRUMS: Drum notation with a steady eighth-note pattern and cross-sticks.

MELODY: Treble clef, melodic line with a slur over measures 102-103.

FINGERDBA: Bass clef, eighth-note accompaniment.

CLAVINET: Bass clef, eighth-note accompaniment.

ORCH.HIT: Treble clef, occasional hits.

WARM PAD: Treble clef, sustained chords with a slur.

STRINGS: Bass clef, sustained chords with a slur.

104

DRUMS: Drum notation with a steady eighth-note pattern and cross-sticks.

MELODY: Treble clef, melodic line with a slur over measures 104-105.

FINGERDBA: Bass clef, eighth-note accompaniment.

CLAVINET: Bass clef, eighth-note accompaniment.

ORCH.HIT: Treble clef, occasional hits.

WARM PAD: Treble clef, sustained chords with a slur.

STRINGS: Bass clef, sustained chords with a slur.

106

DRUMS

MUSIC BOX

MELODY

FINGERDBA

CLAVINET

ORCH.HIT

WARM PAD

STRINGS

108

DRUMS

MUSIC BOX

MELODY

FINGERDBA

CLAVINET

ORCH.HIT

WARM PAD

STRINGS

110

DRUMS

MUSIC BOX

MELODY

FINGERDBA

CLAVINET

ORCH.HIT

WARM PAD

STRINGS

112

DRUMS

MUSIC BOX

MELODY

FINGERDBA

CLAVINET

ORCH.HIT

WARM PAD

STRINGS

114

DRUMS

MUSIC BOX

MELODY

FINGERDBA

CLAVINET

ORCH.HIT

WARM PAD

STRINGS

116

DRUMS

MUSIC BOX

MELODY

FINGERDBA

CLAVINET

ORCH.HIT

WARM PAD

STRINGS

118

DRUMS

MUSIC BOX

MELODY

FINGERDBA

CLAVINET

ORCH.HIT

WARM PAD

STRINGS

120

DRUMS

MUSIC BOX

MELODY

FINGERDBA

CLAVINET

ORCH.HIT

WARM PAD

STRINGS

122

DRUMS: A drum line with a steady eighth-note pattern and occasional accents.

MELODY: A single melodic line with a few notes and a sharp sign.

FINGERDBA: A bass line with eighth notes and rests.

CLAVINET: A rhythmic line with eighth notes and a steady eighth-note pattern.

ORCH.HIT: A line with a few notes and rests.

WARM PAD: A sustained chord with a sharp sign.

STRINGS: A line with a steady eighth-note pattern and a sharp sign.

124

DRUMS: A drum line with a steady eighth-note pattern and occasional accents.

MELODY: A single melodic line with a few notes and a sharp sign.

FINGERDBA: A bass line with eighth notes and rests.

CLAVINET: A rhythmic line with eighth notes and a steady eighth-note pattern.

ORCH.HIT: A line with a few notes and rests.

WARM PAD: A sustained chord with a sharp sign.

STRINGS: A line with a steady eighth-note pattern and a sharp sign.

126

DRUMS

MUSIC BOX

MELODY

FINGERDBA

CLAVINET

ORCH.HIT

WARM PAD

STRINGS

128

DRUMS

MUSIC BOX

MELODY

FINGERDBA

CLAVINET

ORCH.HIT

WARM PAD

STRINGS

130

DRUMS

MUSIC BOX

MELODY

FINGERDBA

CLAVINET

ORCH.HIT

WARM PAD

STRINGS

132

MUSICAL SCORE FOR MULTIPLE INSTRUMENTS:

- CLAVINET:** Treble and Bass clefs, mostly rests.

FLUTE

Mixed Emotions - Just For You

♩ = 120,000000

70

73

75

77

79

82

50

134

2

DRUMS

Mixed Emotions - Just For You

♩ = 120,000000

6

11

15

19

23

27

31

35

39

43

V.S.

DRUMS

47

51

55

59

63

67

71

75

79

83

DRUMS

87

91

95

99

103

107

111

115

119

123

V.S.

4

DRUMS

127

130

134

2

♩ = 120,000000

2

6

9

12

14

16

18

20

22

24

26

28

30

32

34

36

38

40

42

44

66

68

70

72

85

87

89

91

93

95

V.S.

117

119

121

123

125

127

129

131

134

Mixed Emotions - Just For You

MELODY

♩ = 120,000000

6

11

15

19

24

28

32

36

3

41

45

V.S.

MELODY

50

54

59

64

69

74

78

84

88

92

MELODY

96

101

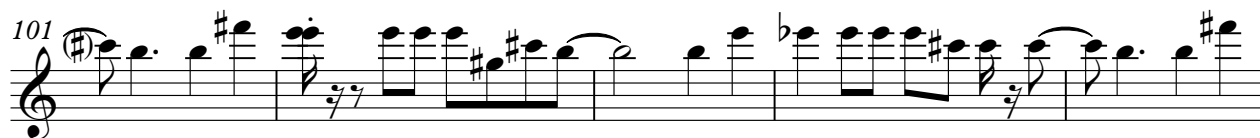

106

111

116

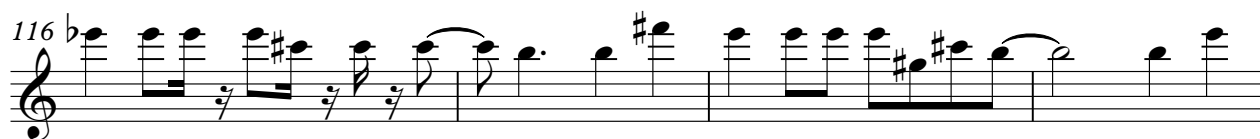

120

124

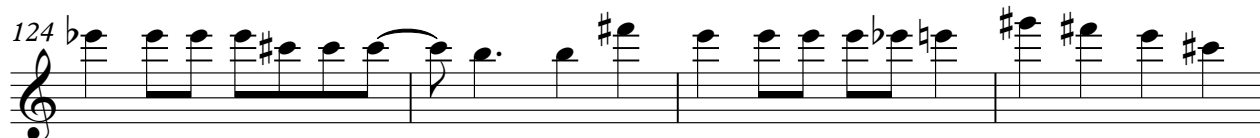

128

134

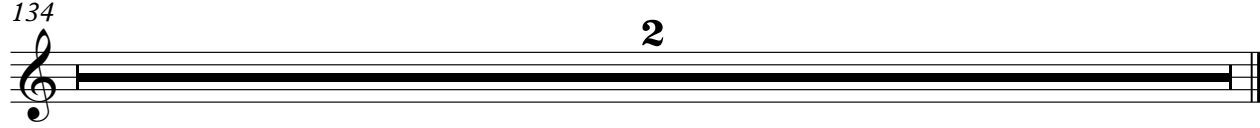

♩ = 120,000000

6

11

15

19

23

27

31

35

40

44

CHOIR AAH

Mixed Emotions - Just For You

♩ = 120,000000

2 64

72

79

51

134

2

CLAVINET

Mixed Emotions - Just For You

♩ = 120,000000

6

6

9

11

13

15

17

19

21

24

V.S.

26

28

30

32

34

36

38

40

42

44

46

48

50

52

54

57

59

61

63

65

V.S.

67

69

71

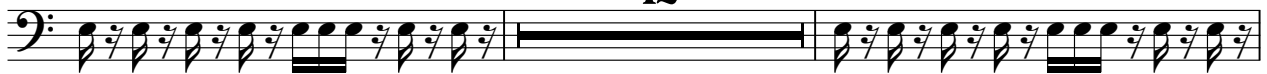

12

85

87

89

91

93

95

97

100

102

104

106

108

110

112

114

116

118

V.S.

120

122

124

126

128

130

134

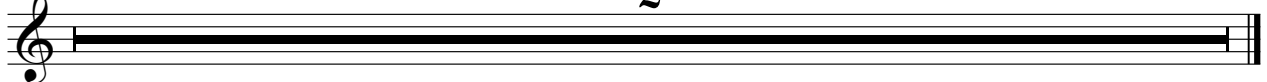

2

♩ = 120,000000

22

27

32

37

16

56

62

67

72

12

5

90

7

100

106

111

116

122

127

131

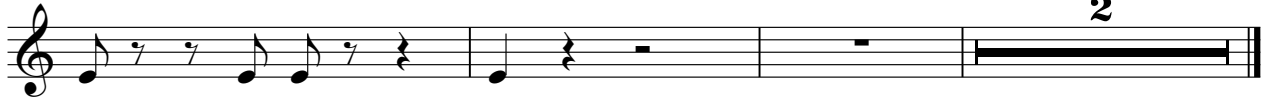

2

WARM PAD

Mixed Emotions - Just For You

♩ = 120,000000

6

14

22

30

38

46

54

62

68

9

WARM PAD

81

88

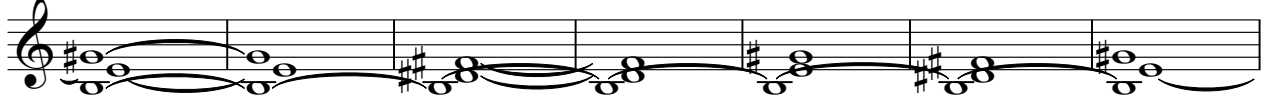

95

103

110

119

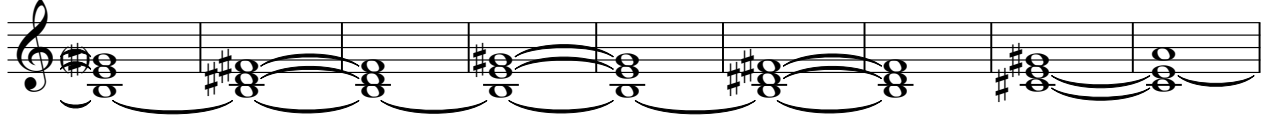

128

134

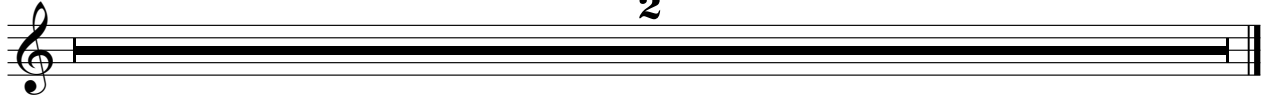

2

Mixed Emotions - Just For You

STRINGS

♩ = 120,000000

6

9

11

13

15

17

19

21

24

26

V.S.

28

30

32

34

36

38

40

42

44

46

STRINGS

48

50

52

54

57

59

61

63

65

67

V.S.

69

71

73

75

77

79

81

83

85

87

89

91

93

95

97

100

102

104

106

108

V.S.

STRINGS

130

134
