

♩ = 73,000069

Clarinet in B♭

STRANGER

Percussion

Vibraphone

Kora

Acoustic Bass

Electric Piano

♩ = 73,000069

Synth Strings

Viola

Solo

4

Cl.
Perc.
Kora
A. Bass
E. Piano
Solo

7

Cl.
Perc.
Kora
A. Bass
E. Piano
Solo

9

Cl.

Perc.

Kora

A. Bass

E. Piano

Syn. Str.

Solo

11

Cl.

Perc.

Vib.

Kora

A. Bass

E. Piano

Syn. Str.

Solo

13

Cl.
Perc.
Kora
A. Bass
E. Piano
Syn. Str.
Solo

15

Cl.
Perc.
Kora
A. Bass
E. Piano
Syn. Str.
Vla.
Solo

18

Cl.

Perc.

Kora

A. Bass

E. Piano

Syn. Str.

Vla.

Solo

20

Cl.

Perc.

Kora

A. Bass

Syn. Str.

Solo

22

Cl.
Perc.
Kora
A. Bass
Syn. Str.
Solo

24

Cl.
Perc.
Kora
A. Bass
Syn. Str.
Vla.
Solo

26

Cl.
Perc.
Kora
A. Bass
Syn. Str.
Solo

28

Cl.
Perc.
Kora
A. Bass
Syn. Str.
Solo

30

Cl.
Perc.
Kora
A. Bass
Syn. Str.
Solo

3

32

Cl.
Perc.
Kora
A. Bass
E. Piano
Syn. Str.
Vla.
Solo

35

Perc.

Vib.

Kora

A. Bass

E. Piano

Syn. Str.

Vla.

Solo

37

Perc. Kora A. Bass E. Piano Syn. Str. Vla. Solo

39

Perc. Kora A. Bass E. Piano Syn. Str. Vla. Solo

41

Cl.

Perc.

Kora

A. Bass

Syn. Str.

Vla.

Solo

43

Cl.

Perc.

Kora

A. Bass

E. Piano

Syn. Str.

Solo

46

Cl.
Perc.
Kora
A. Bass
Syn. Str.
Solo

48

Cl.
Perc.
Kora
A. Bass
Syn. Str.
Vla.
Solo

50

Cl.
Perc.
Kora
A. Bass
E. Piano
Syn. Str.
Solo

52

Cl.
Perc.
Kora
A. Bass
Syn. Str.
Solo

54

Cl.
Perc.
Kora
A. Bass
Syn. Str.
Solo

56

Cl.
Perc.
Kora
A. Bass
Syn. Str.
Vla.
Solo

58 15

Perc.

Kora

A. Bass

Syn. Str.

Vla.

Solo

3 3

60

Cl.

Perc.

Vib.

Kora

A. Bass

E. Piano

Syn. Str.

Vla.

Solo

3 3

Clarinet in B \flat

$\text{♩} = 73,000069$

6

11

15

19

23

28

31

8

2

Clarinet in B \flat

42

46

50

54

57

Percussion

♩ = 73,000069
STRANGER

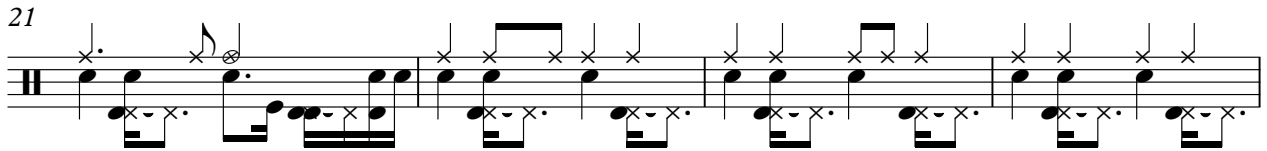
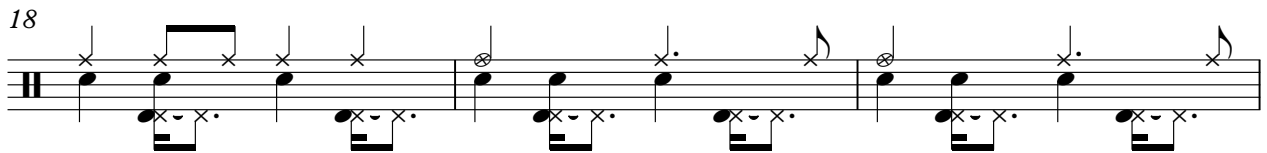

V.S.

Percussion

34

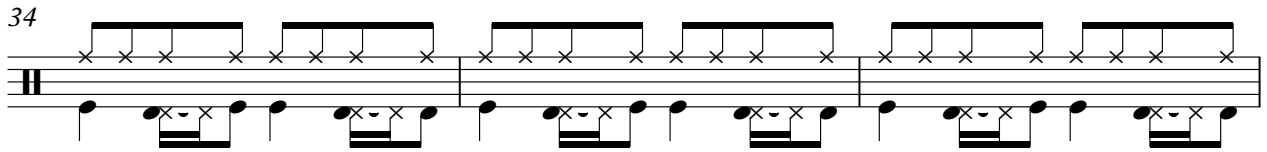

37

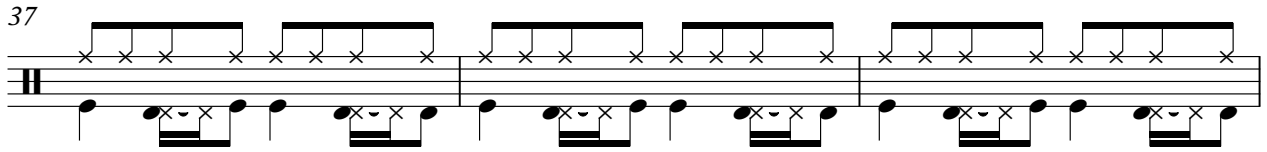

40

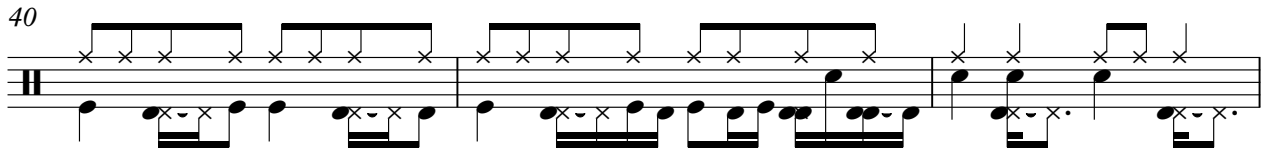

43

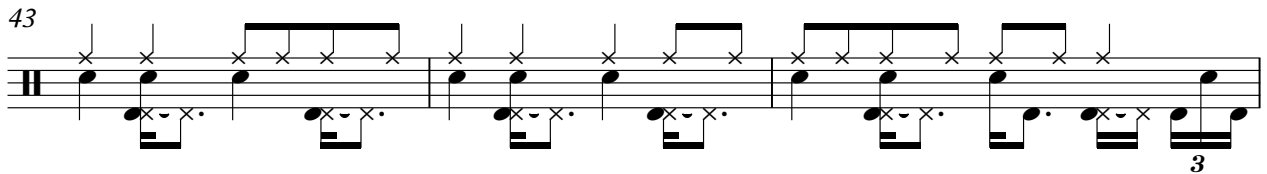

46

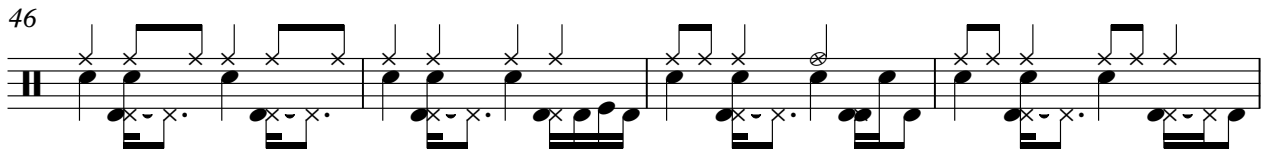

50

53

56

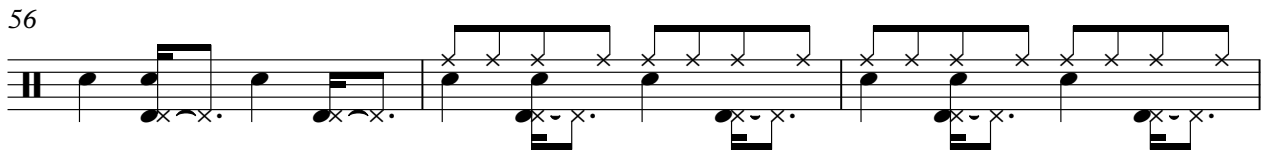

59

Vibraphone

♩ = 73,000069

2 7

12

23

36

23 3 321

Kora

♩ = 73,000069

3

8

12

15

18

21

24

27

30

33

38

41

43

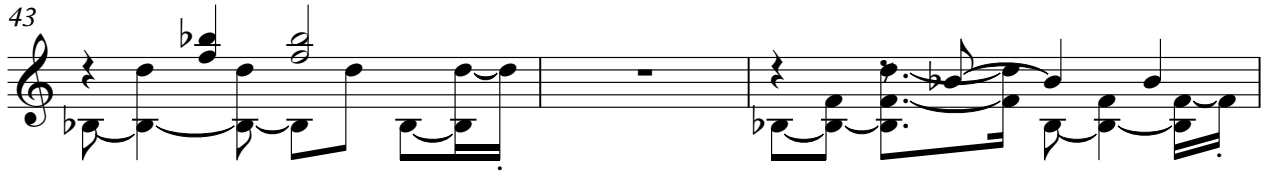

46

49

52

55

58

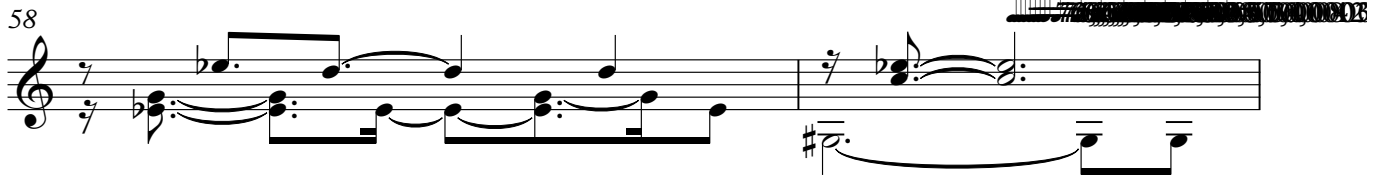

60

2

Acoustic Bass

48

52

57

59

Electric Piano

♩ = 73,000069

8

14

35

43

52

Synth Strings

♩ = 73,000069

9

15

2

23

29

36

42

2

49

55

Viola

♩ = 73,000069

16

6

26

7

37

42

6

7

57

Solo

♩ = 73,000069

7

10

13

16

19

21

24

27

30

V.S.

Solo

60

Solo

3
