

# Musikantenstadl - Anneliese Polka

♩ = 116,000313

4

6

MELODY

TUBA

SNARE DRUM

BASS DRUM

CLOSED H.H

OPEN HIHAT

ACCORDION

ACCORDION

8

MELODY

TUBA

SNARE DRUM

BASS DRUM

CLOSED H.H

ACCORDION

ACCORDION

MELODY

TUBA

SNARE DRUM

BASS DRUM

CLOSED H.H

OPEN HIHAT

ACCORDION

ACCORDION

MELODY

TUBA

SNARE DRUM

BASS DRUM

CLOSED H.H

ACCORDION

ACCORDION

MELODY

TUBA

SNARE DRUM

BASS DRUM

CLOSED H.H

OPEN HIHAT

ACCORDION

ACCORDION

14

16

MELODY

TUBA

SNARE DRUM

BASS DRUM

CLOSED H.H

ACCORDION

ACCORDION

18

MELODY

TUBA

SNARE DRUM

BASS DRUM

CLOSED H.H

ACCORDION

ACCORDION

20

MELODY

TUBA

SNARE DRUM

BASS DRUM

CLOSED H.H

ACCORDION

ACCORDION

22

MELODY

TUBA

SNARE DRUM

BASS DRUM

CLOSED H.H

OPEN HIHAT

ACCORDION

ACCORDION

24

MELODY

TUBA

SNARE DRUM

BASS DRUM

CLOSED H.H

ACCORDION

ACCORDION

26

MELODY

CLARINET

TUBA

SNARE DRUM

BASS DRUM

CLOSED H.H

ACCORDION

ACCORDION

28

CLARINET

TUBA

SNARE DRUM

BASS DRUM

CLOSED H.H

ACCORDION

ACCORDION

30

CLARINET

TUBA

SNARE DRUM

BASS DRUM

CLOSED H.H

OPEN HIHAT

ACCORDION

ACCORDION

32

CLARINET

TUBA

SNARE DRUM

BASS DRUM

CLOSED H.H

ACCORDION

ACCORDION

34

CLARINET

TRUMPET

TUBA

SNARE DRUM

BASS DRUM

CLOSED H.H

OPEN HIHAT

ACCORDION

ACCORDION

36

CLARINET

TRUMPET

TUBA

SNARE DRUM

BASS DRUM

CLOSED H.H

ACCORDION

ACCORDION

38

CLARINET

TRUMPET

TUBA

SNARE DRUM

BASS DRUM

CLOSED H.H

OPEN HIHAT

ACCORDION

ACCORDION

40

CLARINET

TRUMPET

TUBA

SNARE DRUM

BASS DRUM

CLOSED H.H

ACCORDION

ACCORDION

42

CLARINET

TRUMPET

TUBA

SNARE DRUM

BASS DRUM

CLOSED H.H

ACCORDION

ACCORDION

44

MELODY

TUBA

SNARE DRUM

BASS DRUM

CLOSED H.H

ACCORDION

ACCORDION

46

MELODY

TUBA

SNARE DRUM

BASS DRUM

CLOSED H.H

OPEN HIHAT

ACCORDION

ACCORDION

48

MELODY

TUBA

SNARE DRUM

BASS DRUM

CLOSED H.H

ACCORDION

ACCORDION

50

MELODY

TUBA

SNARE DRUM

BASS DRUM

CLOSED H.H

OPEN HIHAT

ACCORDION

ACCORDION

52

MELODY

TUBA

SNARE DRUM

BASS DRUM

CLOSED H.H

ACCORDION

ACCORDION

54

MELODY

TUBA

SNARE DRUM

BASS DRUM

CLOSED H.H

OPEN HIHAT

ACCORDION

ACCORDION

56

MELODY

TUBA

SNARE DRUM

BASS DRUM

CLOSED H.H

ACCORDION

ACCORDION

58

MELODY

TUBA

SNARE DRUM

BASS DRUM

CLOSED H.H

ACCORDION

ACCORDION

60

MELODY

TUBA

SNARE DRUM

BASS DRUM

CLOSED H.H

ACCORDION

ACCORDION

62

MELODY

TUBA

SNARE DRUM

BASS DRUM

CLOSED H.H

OPEN HIHAT

ACCORDION

ACCORDION

64

MELODY

TUBA

SNARE DRUM

BASS DRUM

CLOSED H.H

ACCORDION

ACCORDION

66

MELODY

TUBA

SNARE DRUM

BASS DRUM

CLOSED H.H

ACCORDION

ACCORDION

# Musikantenstadl - Anneliese Polka

## MELODY

♩ = 116,000313

3

8

12

15

18

21

25

16

CLARINET

Musikantenstadt - Anneliese Polka

♩ = 116,000313

26

30

33

36

40

42

24

TRUMPET

Musikantenstadl - Anneliese Polka

♩ = 116,000313

**34**

**37**

**40**

**42**

**24**

TUBA

Musikantenstadl - Anneliese Polka

♩ = 116,000313

5

8

11

14

17

20

23

26

29

V.S.

32

35

39

43

46

49

52

55

58

61

TUBA

64

66

SNARE DRUM

Musikantenstadl - Anneliese Polka

♩ = 116,000313

2

6

10

14

18

22

26

30

34

38

V.S.

## SNARE DRUM

42

46

50

54

58

62

65

BASS DRUM

Musikantenstadl - Anneliese Polka

♩ = 116,000313

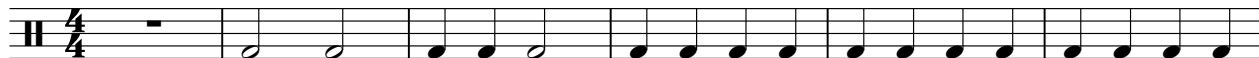

7

13

19

25

31

37

43

49

55

V.S.

2

# BASS DRUM

61

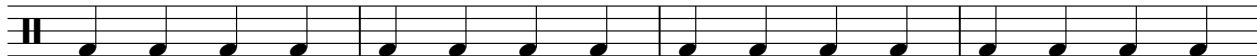

65

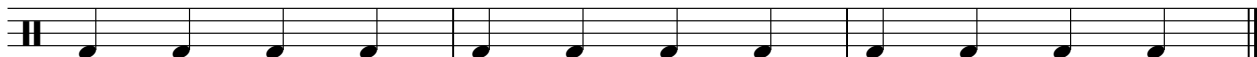

CLOSED H.H

Musikantenstadl - Anneliese Polka

♩ = 116,000313

6

10

14

18

22

26

30

34

38

V.S.

2

# CLOSED H.H

42

46

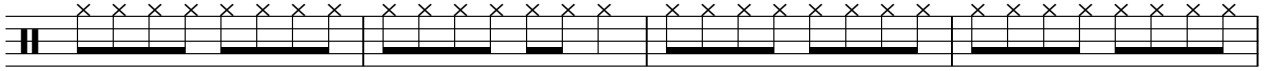

50

54

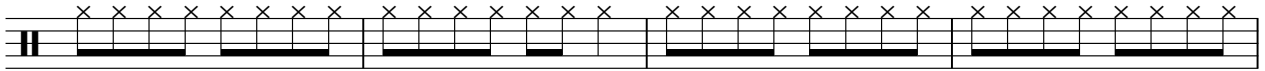

58

62

65

OPEN HIHAT

Musikantenstadl - Anneliese Polka

♩ = 116,000313

6 3 3

15 7 6

31 3 3 8

47 3 3

55 7 4

ACCORDION

Musikantenstadt - Anneliese Polka

♩ = 116,000313

5

8

11

14

17

20

23

V.S.

26

29

32

35

38

41

44

47

ACCORDION

50

53

56

59

62

65

ACCORDION

Musikantenstadt - Anneliese Polka

♩ = 116,000313

V.S.

26

29

33

36

39

42

45

48

51

54

57

60

63

66