

Musikantenstadl - Das Kufsteiner Lied Kennst Du Die B...

♩ = 172,003555

Flh.1
Flh.1

Flh.2
Flh.2

Trompete

BD
BD

BD

Snare
Snare

HH
HH

Crash
Crash

Maracas

Gitarren

Bass

Chor
Chor

Accordeo
Accordeon

♩ = 172,003555

T.horn

Bariton

Bariton

5

Flh.1

Flh.2

BD

Snare

HH

Gitarren

Bass

Accordeo

T.horn

Bariton

7

Flh.1

Flh.2

BD

Snare

HH

Gitarren

Bass

Accordeo

T.horn

Bariton

9

Flh.1

Flh.2

BD

Snare

HH

Crash

Gitarren

Bass

Accordeo

T.horn

Bariton

13

BD

Snare

HH

Gitarren

Bass

Accordeo

T.horn

Bariton

17

BD

Snare

HH

Gitarren

Bass

Accordeo

T.horn

Bariton

21

BD

Snare

HH

Gitarren

Bass

Accordeo

T.horn

Bariton

25

BD

Snare

HH

Gitarren

Bass

Accordeo

T.horn

Bariton

29

33

BD

Snare

HH

Gitarren

Bass

Accordeo

T.horn

Bariton

37

BD

Snare

HH

Gitarren

Bass

Accordeo

T.horn

Bariton

41

BD

Snare

HH

Gitarren

Bass

Accordeo

T.horn

Bariton

45

BD

Snare

HH

Gitarren

Bass

Accordeo

T.horn

Bariton

Detailed description of the musical score: The score is for measures 45 through 48. The BD (Bass Drum) part consists of a steady quarter-note pulse. The Snare part features a rhythmic pattern of quarter notes and eighth notes. The HH (Hi-Hat) part is marked with 'x' symbols, indicating a consistent rhythmic pattern. The Gitarren part shows a complex rhythmic pattern with many sixteenth notes. The Bass part has a melodic line with quarter and eighth notes. The Accordeo part plays a series of chords, with the final measure holding a long note. The T.horn part has a melodic line with quarter notes. The Bariton part has a melodic line with quarter notes and a final eighth-note flourish.

49

Flh.1

Flh.2

Trompete

BD

Snare

HH

Crash

Gitarren

Bass

Accordeo

T.horn

Bariton

53

Flh.1

Flh.2

Trompete

BD

Snare

HH

Gitarren

Bass

Accordeo

T.horn

Bariton

Detailed description of the musical score: The score is for page 15, starting at measure 53. It features ten staves. Flh.1 and Flh.2 play a melodic line with a long note in the first measure followed by eighth notes. Trompete plays a similar melodic line. BD (Bass Drum) has a single note in the first measure of each bar. Snare has a rhythmic pattern of quarter notes. HH (Hi-Hat) has a pattern of eighth notes marked with 'x'. Gitarren (Guitars) play a complex chordal pattern with many beamed notes. Bass plays a simple line of quarter notes. Accordeo (Accordion) plays a fast, rhythmic pattern of eighth notes. T.horn (Tenor Horn) has a few notes in the second and third measures. Bariton (Baritone) plays a melodic line similar to the flutes.

56

Flh.1

Flh.2

Trompete

BD

Snare

HH

Gitarren

Bass

Accordeo

T.horn

Bariton

59

Flh.1

Flh.2

Trompete

BD

Snare

HH

Gitarren

Bass

Accordeo

T.horn

Bariton

62

Flh.1

Flh.2

Trompete

BD

Snare

HH

Gitarren

Bass

Accordeo

T.horn

Bariton

65

Flh.1

Flh.2

Trompete

BD

Snare

HH

Gitarren

Bass

Accordeo

T.horn

Bariton

68

Flh.1

Flh.2

Trompete

BD

Snare

HH

Crash

Gitarren

Bass

Accordeo

T.horn

Bariton

71

Flh.1

Flh.2

Trompete

BD

Snare

HH

Gitarren

Bass

Accordeo

T.horn

Bariton

74

Flh.1

Flh.2

Trompete

BD

Snare

HH

Gitarren

Bass

Accordeo

T.horn

Bariton

77

Flh.1

Flh.2

Trompete

BD

Snare

HH

Gitarren

Bass

Accordeo

T.horn

Bariton

80

Flh.1

Flh.2

Trompete

BD

Snare

HH

Crash

Gitarren

Bass

Accordeo

T.horn

Bariton

84

BD

Snare

HH

Crash

Gitarren

Bass

Chor

Accordeo

T.horn

Bariton

88

BD

Snare

HH

Gitarren

Bass

Chor

Accordeo

T.horn

Bariton

92

BD

Snare

HH

Gitarren

Bass

Chor

Accordeo

T.horn

Bariton

96

BD

Snare

HH

Gitarren

Bass

Chor

Accordeo

T.horn

Bariton

99

BD

Snare

HH

Gitarren

Bass

Chor

Accordeo

T.horn

Bariton

107

BD

Snare

HH

Gitarren

Bass

Chor

Accordeo

T.horn

Bariton

115

BD

Snare

HH

Gitarren

Bass

Chor

Accordeo

T.horn

Bariton

Detailed description of the musical score: The score is for a band and consists of nine staves. The top three staves are for percussion: BD (Bass Drum) with a simple quarter-note pattern; Snare with a backbeat pattern of quarter notes; and HH (Hi-Hat) with a steady eighth-note pattern. The Gitarren (Guitar) part features a rhythmic accompaniment of eighth-note chords. The Bass part has a simple line with a few notes and a longer note in the second measure. The Chor (Chorus) part consists of block chords, with the second and fourth measures held as long notes. The Accordeo (Accordion) part plays similar block chords to the chorus. The T.horn (Tenor Horn) and Bariton parts have simple quarter-note lines.

119

Flh.1

Flh.2

BD

Snare

HH

Gitarren

Bass

Chor

Accordeo

T.horn

Bariton

123

Flh.1

Flh.2

Trompete

BD

Snare

HH

Crash

Gitarren

Bass

Chor

Accordeo

T.horn

Bariton

126

Flh.1

Flh.2

Trompete

BD

Snare

HH

Gitarren

Bass

Chor

Accordeo

T.horn

Bariton

128

Flh.1

Flh.2

Trompete

BD

Snare

HH

Gitarren

Bass

Chor

Accordeo

T.horn

Bariton

131

Flh.1

Flh.2

Trompete

BD

Snare

HH

Gitarren

Bass

Chor

Accordeo

T.horn

Bariton

134

Flh.1

Flh.2

Trompete

BD

Snare

HH

Gitarren

Bass

Chor

Accordeo

T.horn

Bariton

137

Flh.1

Flh.2

Trompete

BD

Snare

HH

Gitarren

Bass

Chor

Accordeo

T.horn

Bariton

140

Flh.1

Flh.2

Trompete

BD

Snare

HH

Crash

Gitarren

Bass

Chor

Accordeo

T.horn

Bariton

143

Flh.1

Flh.2

Trompete

BD

Snare

HH

Gitarren

Bass

Chor

Accordeo

T.horn

Bariton

Detailed description of the musical score: The score is for measures 143, 144, and 145. Flh.1 and Flh.2 play eighth notes in measure 143, followed by quarter notes in 144 and 145. Trompete plays a quarter note in 143, a quarter note in 144, and eighth notes in 145. BD plays a dotted quarter note in 143, 144, and 145. Snare plays a quarter rest followed by a quarter note in 143, 144, and 145. HH plays eighth notes with 'x' marks in 143, 144, and 145. Gitarren plays chords with eighth notes in 143, 144, and 145. Bass plays a quarter note in 143, a quarter note in 144, and a quarter note in 145. Chor plays a dotted quarter note in 143, followed by a half note in 144 and 145. Accordeo plays a rhythmic pattern of eighth notes in 143, 144, and 145. T.horn plays a quarter note in 143, a quarter note in 144, and a quarter note in 145. Bariton plays eighth notes in 143, quarter notes in 144, and a quarter note in 145.

146

Flh.1

Flh.2

Trompete

BD

Snare

HH

Gitarren

Bass

Chor

Accordeo

T.horn

Bariton

149

Flh.1

Flh.2

Trompete

BD

Snare

HH

Gitarren

Bass

Chor

Accordeo

T.horn

Bariton

152

Flh.1

Flh.2

Trompete

BD

Snare

HH

Crash

Gitarren

Bass

Chor

Accordeo

T.horn

Bariton

155

159

162

Trompete

BD

Snare

HH

Gitarren

Bass

Accordeo

T.horn

Bariton

166

169

173

177

Trompete

BD

Snare

HH

Gitarren

Bass

Accordeo

T.horn

Bariton

181

185

189

193

Flh.1

Flh.2

Trompette

BD

Snare

HH

Crash

Maracas

Gitarren

Bass

Chor

Accordeo

T.horn

Bariton

197

Flh.1

Flh.2

Trompete

BD

Snare

HH

Maracas

Gitarren

Bass

Chor

Accordeo

T.horn

Bariton

200

Flh.1

Flh.2

Trompete

BD

Snare

HH

Maracas

Gitarren

Bass

Chor

Accordeo

T.horn

Bariton

203

Flh.1

Flh.2

Trompete

BD

Snare

HH

Maracas

Gitarren

Bass

Chor

Accordeo

T.horn

Bariton

206

Flh.1

Flh.2

Trompete

BD

Snare

HH

Maracas

Gitarren

Bass

Chor

Accordeo

T.horn

Bariton

209

Flh.1
Flh.2
Trompete
BD
Snare
HH
Maracas
Gitarren
Bass
Chor
Accordeo
T.horn
Bariton

212

Flh.1
Flh.2
Trompete
BD
Snare
HH
Crash
Maracas
Gitarren
Bass
Chor
Accordeo
T.horn
Bariton

Detailed description of the musical score: The score is for measures 212, 213, and 214. It features a variety of instruments. Flute 1 and 2 play melodic lines with some slurs. The Trompete part has a few notes with accents. The percussion section includes a Bass Drum (BD) with a simple pattern, Snare with a backbeat, HH (Hi-Hat) with a steady eighth-note pattern, and Maracas with a consistent rhythmic accompaniment. The Gitarren part consists of chords with a rhythmic strumming pattern. The Bass line is simple, following the harmonic structure. The Chor part has a few notes, some with slurs. The Accordeo part plays a complex, rhythmic accompaniment with many chords. The T.horn and Bariton parts have a few notes, some with slurs.

215

Flh.1

Flh.2

Trompete

BD

Snare

HH

Maracas

Gitarren

Bass

Chor

Accordeo

T.horn

Bariton

218

Flh.1

Flh.2

Trompete

BD

Snare

HH

Maracas

Gitarren

Bass

Chor

Accordeo

T.horn

Bariton

221

Flh.1

Flh.2

Trompete

BD

Snare

HH

Maracas

Gitarren

Bass

Chor

Accordeo

T.horn

Bariton

224

Flh.1

Flh.2

Trompete

BD

Snare

HH

Crash

Maracas

Gitarren

Bass

Chor

Accordeo

T.horn

Bariton

226

Flh.1

Flh.2

Trompete

BD

Snare

HH

Crash

Maracas

Gitarren

Bass

Chor

Accordeo

T.horn

Bariton

Musikantenstadl - Das Kufsteiner Lied Kennst Du Die Be

Flh.1

♩ = 172,003555
Flh.1
Flh.1

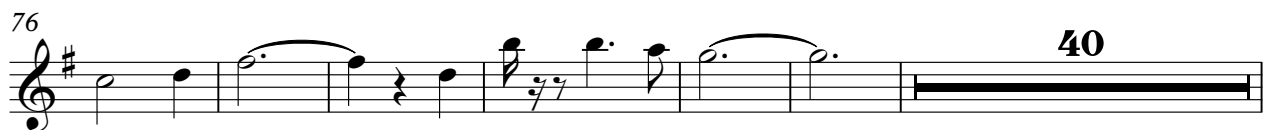
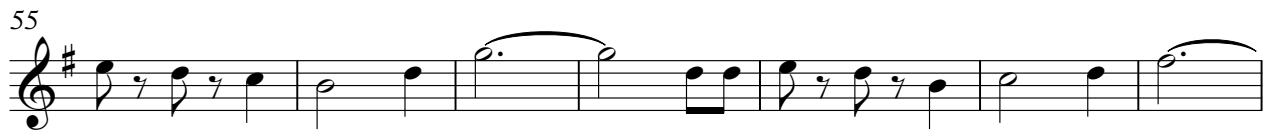
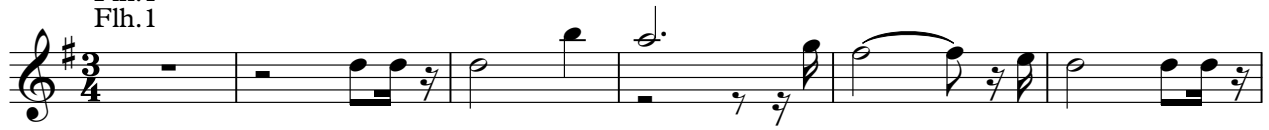

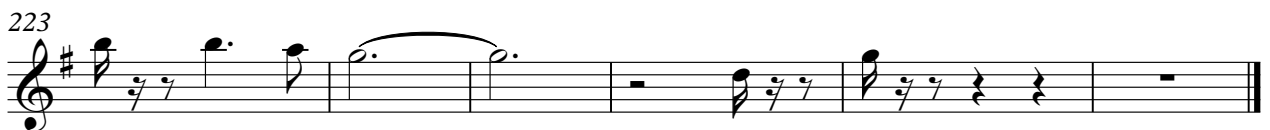
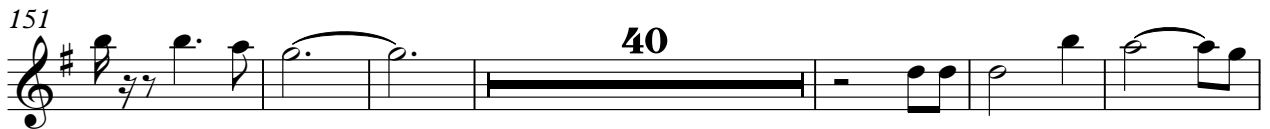
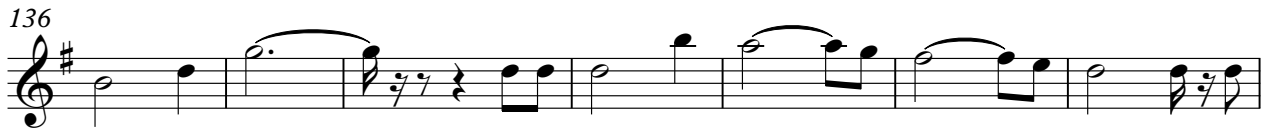

Musikantenstadl - Das Kufsteiner Lied Kennst Du Die Be

Flh.2

♩ = 172,003555
Flh.2
Flh.2

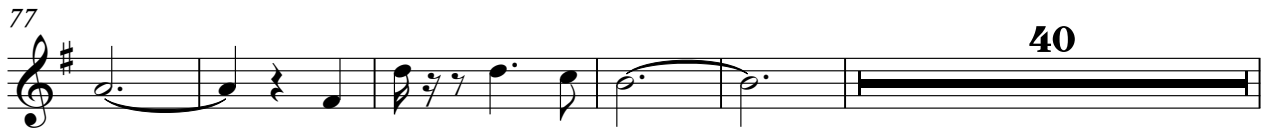

122

130

138

145

153

198

206

213

220

225

Musikantenstadl - Das Kufsteiner Lied Kennst Du Die Be

Trompete

♩ = 172,003555
Trompete **51**

56

63

71

78 **41**

124

130

137

145

150 **2**

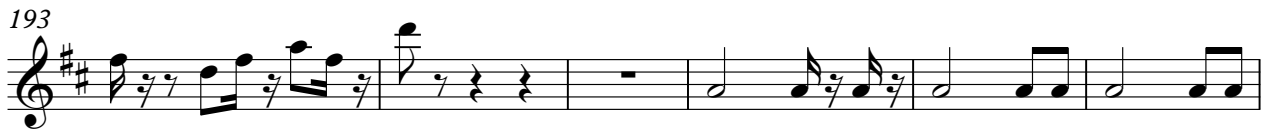

Trompète

225

BD ♩ = 172,003555
BD
3

13

24

35

45

55

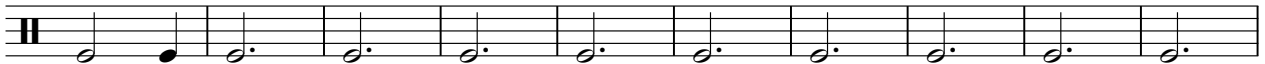

65

74

84

95

106

116

126

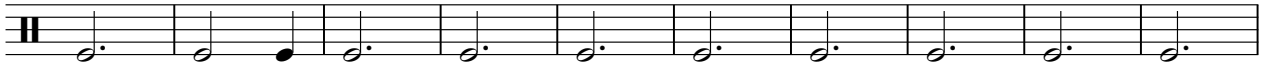

136

146

156

167

178

188

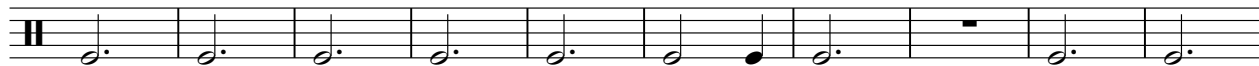

198

208

218

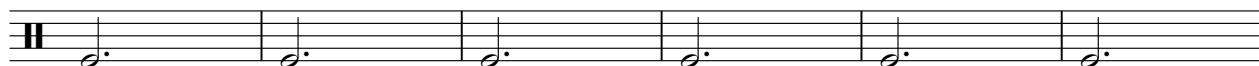

224

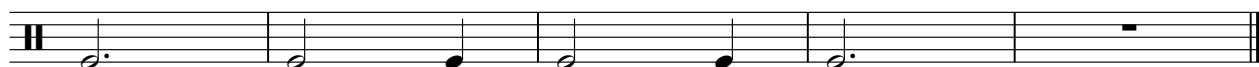

Musikantenstadl - Das Kufsteiner Lied Kennst Du Die Be

Snare

♩ = 172,003555

Snare
Snare

2

9

17

24

32

40

46

2

Snare

52

59

67

74

82

90

97

105

113

120

4

Snare

196

203

211

218

223

Musikantenstadl - Das Kufsteiner Lied Kennst Du Die Be

HH

♩ = 172,003555

HH
HH

3

3/4

9

17

25

33

41

46

2

HH

52

58

64

70

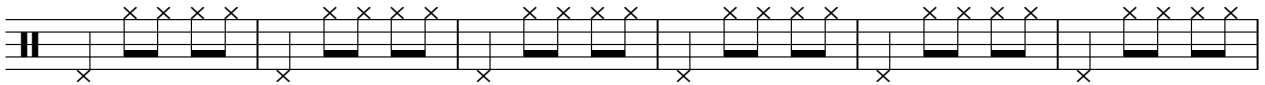

76

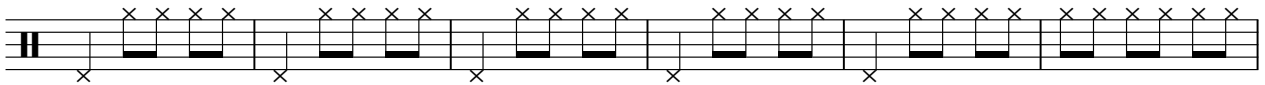

82

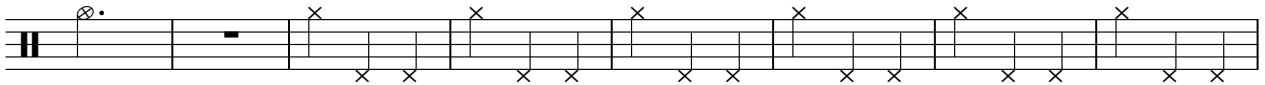

90

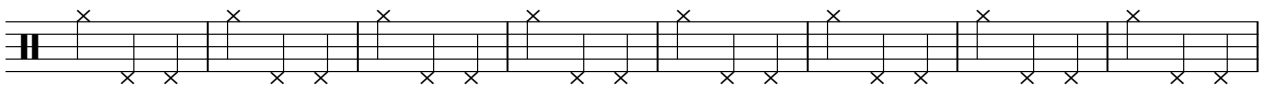

98

106

114

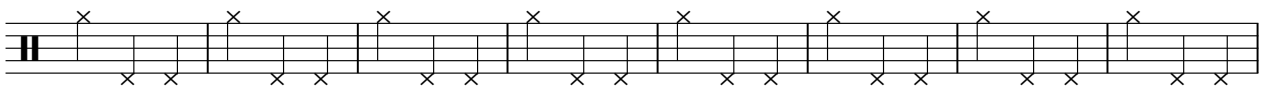

122

129

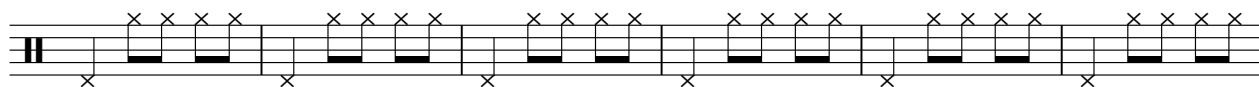

135

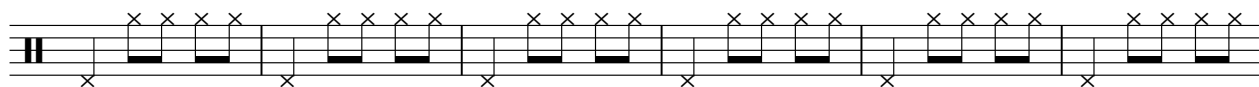

141

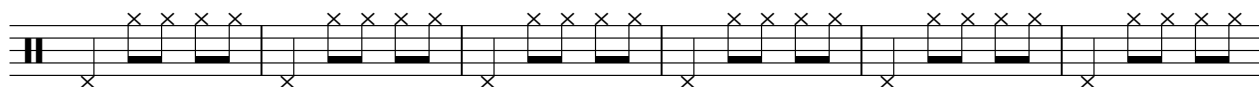

147

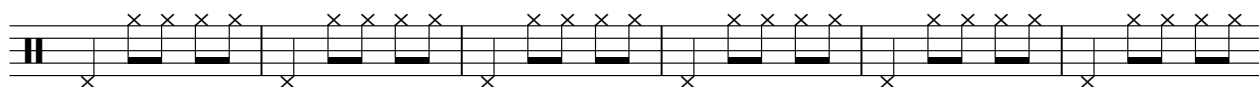

153

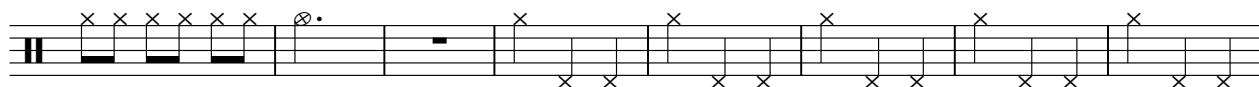

161

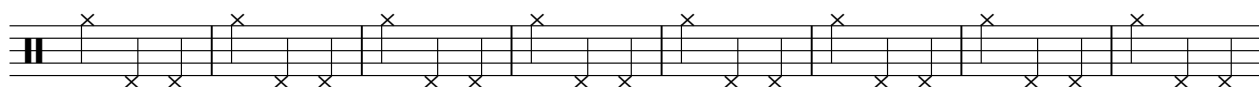

169

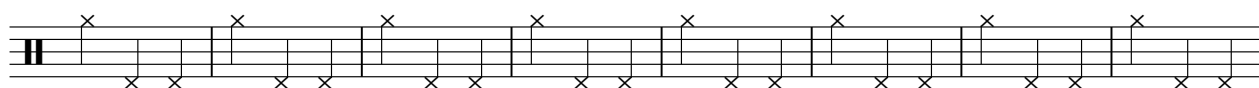

177

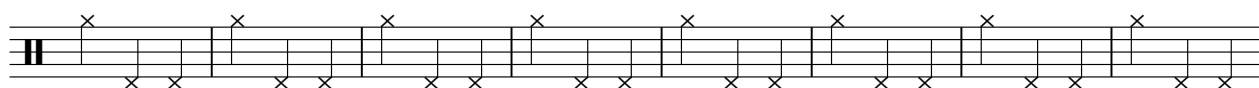

185

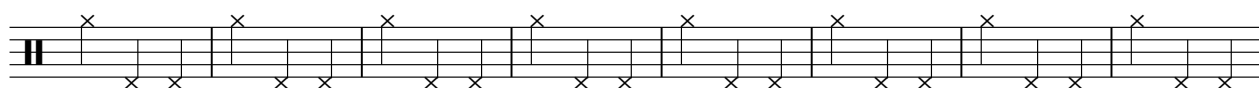

V.S.

Crash

♩ = 172,003555

Crash
Crash

3/4

11 **39** **15**

68

11

85

39 **15** **11**

152

39

197

15 **11** **2**

Maracas

Musikantenstadl - Das Kufsteiner Lied Kennst Du Die Be

$\text{♩} = 172,003555$
Maracas

195

199

204

209

214

219

223

Musikantenstadl - Das Kufsteiner Lied Kennst Du Die Be

Gitarren

♩ = 172,003555
Gitarren 3

8

14

19

24

29

34

39

44

48

103

108

113

118

124

129

134

139

144

149

206

211

216

221

225

Musikantenstadl - Das Kufsteiner Lied Kennst Du Die Be

Bass

♩ = 172,003555

Bass

3

11

19

26

34

42

47

52

60

68

77

85

93

100

108

117

126

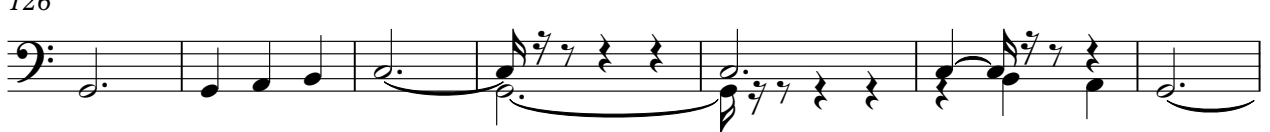

133

141

150

158

166

173

180

188

196

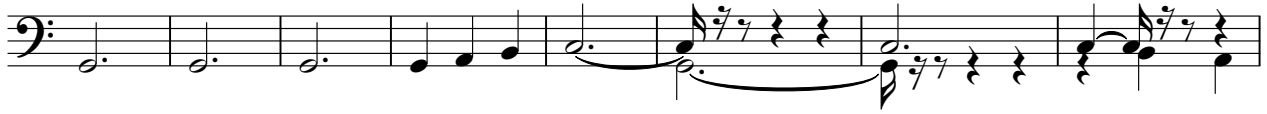

204

212

221

Musikantenstadl - Das Kufsteiner Lied Kennst Du Die Be

Chor

♩ = 172,003555

Chor
Chor

83

89

98

106

7

120

128

136

146

152

41

2

Chor

196

204

213

221

Musikantenstadl - Das Kufsteiner Lied Kennst Du Die Be

Accordeo

♩ = 172,003555

Accordeo
Accordeon **3**

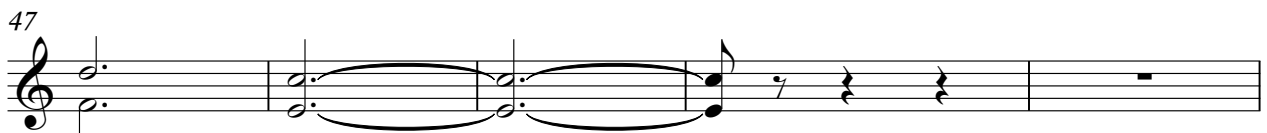

52

55

58

62

65

68

71

74

78

81

87

96

104

114

119

124

127

130

134

137

140

143

146

150

153

159

168

176

186

191

196

199

202

206

209

212

215

218

222

225

Musikantenstadl - Das Kufsteiner Lied Kennst Du Die Be

T.horn

♩ = 172,003555
T.horn **3**

9

16

25

33

42

47

52

60

67

76

85

94

103

112

121

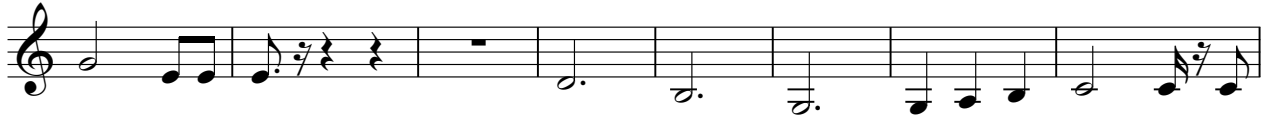

129

137

145

154

162

171

180

188

196

204

211

220

225

Musikantenstadl - Das Kufsteiner Lied Kennst Du Die Be

Bariton

♩ = 172,003555
Bariton 3

9

17

26

35

45

52

59

66

72

V.S.

80

90

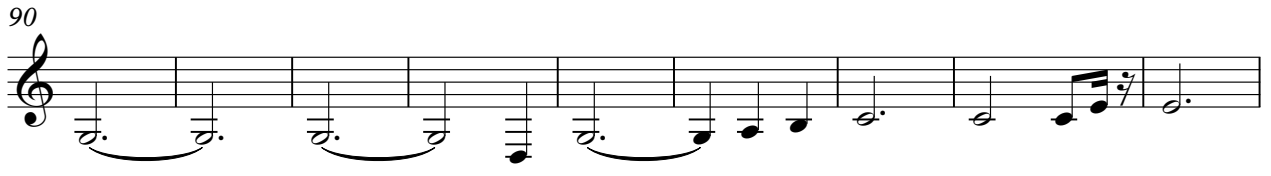

99

108

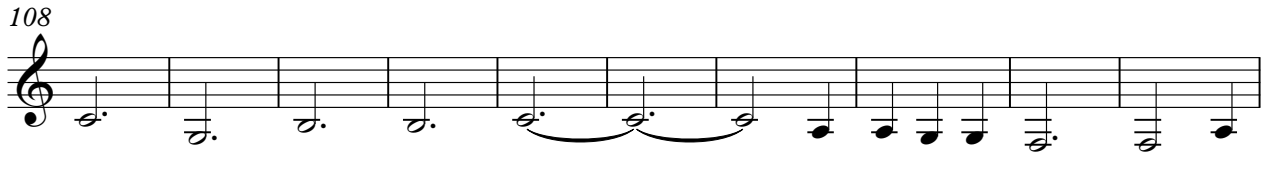

118

125

132

139

146

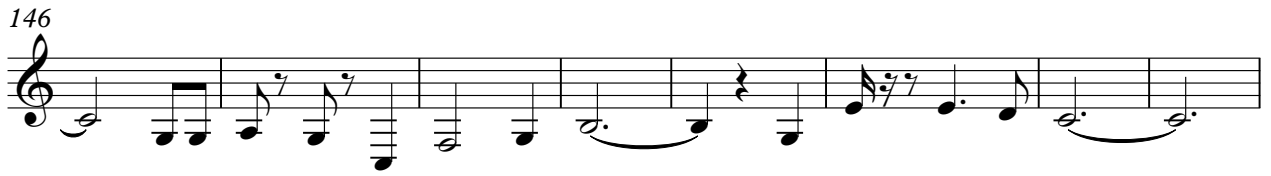

154

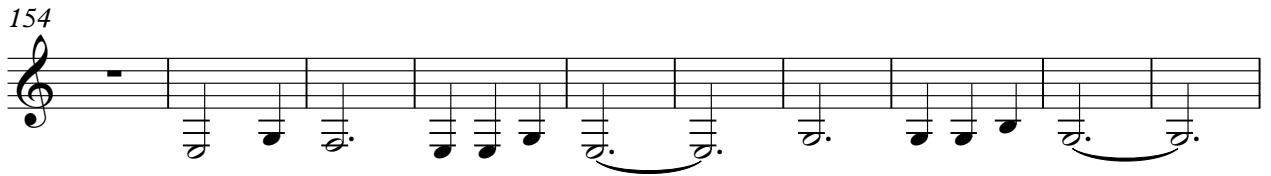

164

173

182

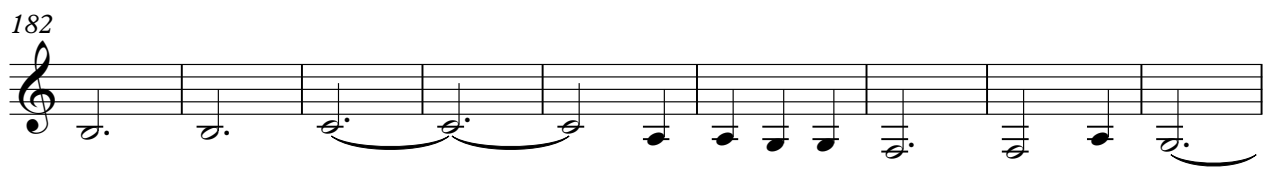

191

198

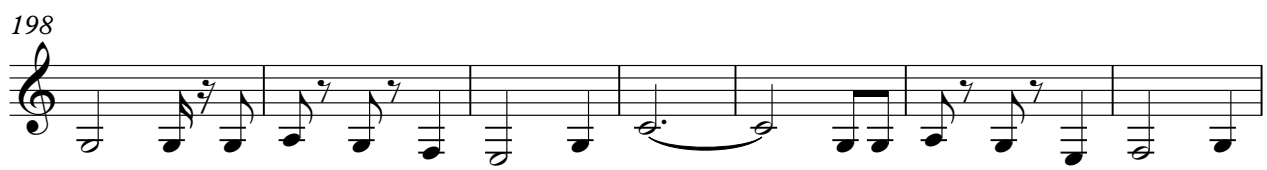

205

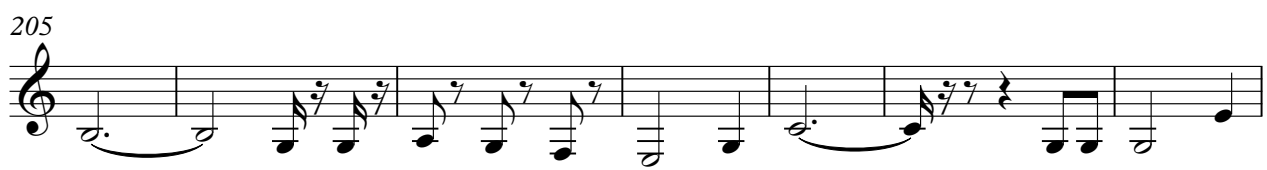

212

219

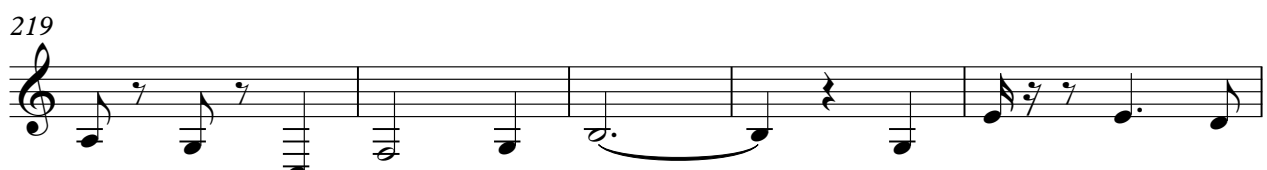

224
