

# Musikantenstadl - Der Paul Und Sein Gaul

♩ = 130,002380

Trompete  
Trompete  
Trompeten

Posaunen  
Posaunen

Bass Dru  
Bass Drum

Snares

HiHats

Toms

Tambouri  
Tambouri

Gitarre

Bass

Fl,,che  
Fl,,che

Strings

Piano/Ge  
Piano/Ges

Klavier

5

- Fl.,che:** A long, sustained note (pedal point) in the bass register.

7

9

Bass Dru

Snare

HiHats

Gitarre

Bass

Fl,,che

Piano/Ge

Klavier

11

15

- Trompete** (Trumpet): Treble clef, rests in measure 15, then plays a chord in measure 16.
- Posaunen** (Tuba): Bass clef, rests in measure 15, then plays a chord in measure 16.
- Bass Dru** (Bass Drum): Drum notation, quarter notes in measure 15, quarter notes in measure 16.
- Snares**: Drum notation, quarter notes in measure 15, quarter notes in measure 16.
- HiHats**: Drum notation, eighth notes in measure 15, eighth notes in measure 16.
- Toms**: Drum notation, rests in measure 15, eighth notes in measure 16.
- Tambouri**: Drum notation, rests in measure 15, eighth notes in measure 16.
- Gitarre** (Guitar): Treble clef, chords in measure 15, chords in measure 16.
- Bass**: Bass clef, eighth notes in measure 15, quarter notes in measure 16.
- Fl.,che** (Flute): Treble clef, eighth notes in measure 15, a long note in measure 16.
- Klavier** (Keyboard): Treble clef, chords in measure 15, chords in measure 16.

17

Trompete

Posaunen

Bass Dru

Snares

HiHats

Tambouri

Gitarre

Bass

Fl.,che

Piano/Ge

Klavier

19

21

23

Trompete

Posaunen

Bass Dru

Snares

HiHats

Tambouri

Gitarre

Bass

Fl.,che

Piano/Ge

Klavier

25

Trompete

Posaunen

Bass Dru

Snares

HiHats

Tambouri

Gitarre

Bass

Fl.,che

Piano/Ge

Klavier

27

Trompete

Posaunen

Bass Dru

Snares

HiHats

Tambouri

Gitarre

Bass

Fl.,che

Piano/Ge

Klavier

29

31

Trompete

Posaunen

Bass Dru

Snares

HiHats

Tambouri

Gitarre

Bass

Fl.,che

Piano/Ge

Klavier

Bass Dru

Snares

HiHats

Gitarre

Bass

Fl.,che

Piano/Ge

Klavier

35

Bass Dru

Snares

HiHats

Gitarre

Bass

Fl.,che

Piano/Ge

Klavier

39

Trompete

Posaunen

Bass Dru

Snares

HiHats

Toms

Tambouri

Gitarre

Bass

Fl.,che

Piano/Ge

Klavier

41

Trompete

Posaunen

Bass Dru

Snares

HiHats

Tambouri

Gitarre

Bass

Fl.,che

Piano/Ge

Klavier

43

45

47

- Trompete**: Treble clef, playing eighth and sixteenth notes with rests.
- Posaunen**: Bass clef, playing chords and single notes.
- Bass Dru**: Drum set notation with a double bar line, playing a steady quarter-note pulse.
- Snares**: Drum set notation with a double bar line, playing a pattern of eighth notes.
- HiHats**: Drum set notation with a double bar line, playing a pattern of eighth notes marked with 'x'.
- Tambouri**: Drum set notation with a double bar line, playing a continuous eighth-note pattern.
- Gitarre**: Treble clef, playing a rhythmic pattern of eighth notes with chords.
- Bass**: Bass clef, playing a melodic line with eighth and quarter notes.
- Fl.,che**: Treble clef, playing a sustained chord held across both measures.
- Klavier**: Treble clef, playing a complex rhythmic pattern with chords and single notes.

49

Trompete

Posaunen

Bass Dru

Snares

HiHats

Tambouri

Gitarre

Bass

Fl.,che

Piano/Ge

Klavier

51

Trompete

Posaunen

Bass Dru

Snares

HiHats

Tambouri

Gitarre

Bass

Fl.,che

Piano/Ge

Klavier

53

55

- Trompete**: Treble clef, playing eighth and quarter notes.
- Posaunen**: Bass clef, playing eighth and quarter notes.
- Bass Dru**: Drum set notation with a double bar line.
- Snares**: Drum set notation with a double bar line.
- HiHats**: Drum set notation with 'x' marks for hits.
- Toms**: Drum set notation with a double bar line.
- Tambouri**: Drum set notation with a double bar line.
- Gitarre**: Treble clef, playing chords and single notes.
- Bass**: Bass clef, playing a melodic line.
- Fl.,che**: Treble clef, playing a sustained chord.
- Strings**: Bass clef, playing a sustained chord.
- Klavier**: Treble clef, playing a complex melodic line.

57

Trompete

Posaunen

Bass Dru

Snares

HiHats

Gitarre

Bass

Fl.,che

Strings

Klavier

59

61

Trompete

Posaunen

Bass Dru

Snares

HiHats

Gitarre

Bass

Fl.,che

Strings

Klavier

63

65

Trompete

Posaunen

Bass Dru

Snares

HiHats

Gitarre

Bass

Fl,,che

Klavier

67

69

Trompete

Posaunen

Bass Dru

Snares

HiHats

Gitarre

Bass

Fl.,che

Klavier

71

- Trompete**: Treble clef, playing a rhythmic pattern of eighth notes and quarter notes.
- Posaunen**: Bass clef, playing a similar rhythmic pattern to the trumpet.
- Bass Dru**: Drum set notation, playing a steady eighth-note pattern.
- Snares**: Drum set notation, playing a pattern of quarter notes.
- HiHats**: Drum set notation, playing a pattern of eighth notes with 'x' marks indicating hi-hat sounds.
- Toms**: Drum set notation, playing a pattern of quarter notes.
- Tambouri**: Drum set notation, playing a pattern of eighth notes.
- Gitarre**: Treble clef, playing a complex rhythmic pattern with many sixteenth notes.
- Bass**: Bass clef, playing a simple rhythmic pattern of quarter notes.
- Fl.,che**: Treble clef, playing a melodic line with a long note in the second measure.
- Klavier**: Treble clef, playing a complex rhythmic pattern with many sixteenth notes.

73

75

77

79

- Trompete:** Melodic line in the upper register with various rhythmic patterns.
- Posaunen:** Harmonic accompaniment in the lower register.
- Snares:** Accented rhythmic pattern.
- Gitarre:** Rhythmic accompaniment with chords.
- Bass:** Melodic line in the lower register.
- Fl.,che:** Sustained notes with long slurs.
- Piano/Ge:** Chordal accompaniment.
- Klavier:** Complex accompaniment with chords and moving lines.

81

83

85

Posaunen

Bass Dru

Snares

HiHats

Tambouri

Gitarre

Bass

Fl.,che

Piano/Ge

Klavier

87

Bass Dru

Snares

HiHats

Gitarre

Bass

Fl.,che

Piano/Ge

Klavier

91

Bass Dru

Snare

HiHats

Gitarre

Bass

Fl.,che

Piano/Ge

Klavier

Bass Dru

Snares

HiHats

Gitarre

Bass

Fl.,che

Piano/Ge

Klavier

95

Trompete

Posaunen

Bass Dru

Snares

HiHats

Toms

Tambouri

Gitarre

Bass

Fl.,che

Piano/Ge

Klavier

97

Trompete

Posaunen

Bass Dru

Snares

HiHats

Tambouri

Gitarre

Bass

Fl.,che

Piano/Ge

Klavier

99

Trompete

Posaunen

Bass Dru

Snares

HiHats

Tambouri

Gitarre

Bass

Fl.,che

Piano/Ge

Klavier

101

103

- Trompete:** Melodic line in the upper register.
- Posaunen:** Harmonic accompaniment in the lower register.
- Snares:** Accented rhythmic pattern.
- Gitarre:** Rhythmic accompaniment with chords.
- Bass:** Melodic line in the lower register.
- Fl.,che:** Sustained notes with long slurs.
- Piano/Ge:** Chordal accompaniment.
- Klavier:** Complex accompaniment with chords and moving lines.

105

Trompete

Posaunen

Bass Dru

Snares

HiHats

Tambouri

Gitarre

Bass

Fl.,che

Piano/Ge

Klavier

107

109

111

113

Trompete

Posaunen

Bass Dru

Snares

HiHats

Gitarre

Bass

Fl.,che

Strings

Klavier

115

Trompete

Posaunen

Bass Dru

Snares

HiHats

Gitarre

Bass

Fl.,che

Strings

Klavier

117

119

# Musikantenstadl - Der Paul Und Sein Gaul

## Trompete

♩ = 130,002380

Trompete  
Trompeten

55

59

62

65

69

73

79

84

98

103

Trompète

108

3

115

118

2

Posaunen

68

72

77

82

87

98

103

108

113

117

# Musikantenstadl - Der Paul Und Sein Gaul

Bass Dru

♩ = 130,002380

Bass Dru  
Bass Drum 5

10

16

22

28

34

40

46

52

58

V.S.

2

Bass Dru

64

70

76

82

88

94

100

106

112

116

# Musikantenstadl - Der Paul Und Sein Gaul

## Snares

♩ = 130,002380

Snares **3**

9

15

21

27

33

39

45

50

2

Snares

56

62

68

74

80

86

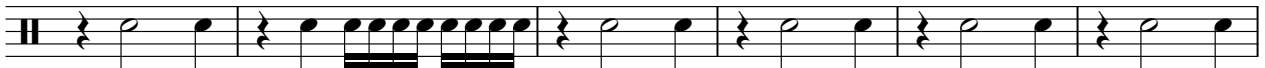

92

98

104

110

116

Musikantenstadl - Der Paul Und Sein Gaul

HiHats

♩ = 130,002380

HiHats

5

5/4 time signature, first staff of music with rhythmic notation (x's and beams).

9, second staff of music with rhythmic notation.

13, third staff of music with rhythmic notation.

17, fourth staff of music with rhythmic notation.

21, fifth staff of music with rhythmic notation.

25, sixth staff of music with rhythmic notation.

29, seventh staff of music with rhythmic notation.

33, eighth staff of music with rhythmic notation.

37, ninth staff of music with rhythmic notation.

41, tenth staff of music with rhythmic notation.

V.S.

85

89

93

97

101

105

109

113

117

Musikantenstadl - Der Paul Und Sein Gaul

Toms

$\text{♩} = 130,002380$   
Toms

14 23

40 15 7

63 7 23

95 15

112 7

Detailed description of the musical score: The score is written on five staves in 4/4 time. The tempo is marked as 130,002380. The instrument is Toms. The score consists of five staves of music. The first staff contains measures 14 and 23, featuring rests followed by eighth-note pairs. The second staff starts at measure 40, with a 15-measure rest, followed by a 7-measure eighth-note pattern, and ends with a 7-measure rest. The third staff starts at measure 63, with a 7-measure eighth-note pattern, a 23-measure rest, and another 7-measure eighth-note pattern. The fourth staff starts at measure 95, with a 15-measure rest, followed by a 7-measure eighth-note pattern, and ends with a 23-measure eighth-note pattern. The fifth staff starts at measure 112, with a 7-measure rest, followed by a quarter note, an eighth note, and a quarter note, and ends with a 23-measure rest.

Tambouri

Musikantenstadl - Der Paul Und Sein Gaul

♩ = 130,002380

Tambouri  
Tambourin

15

4/4

18

20

22

24

26

28

30

8

Tambouri

40

42

44

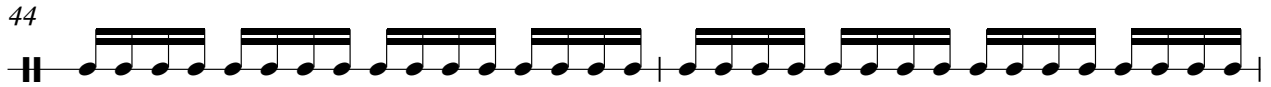

46

48

50

52

54

72

74

Tambouri

76

78

80

82

84

86

96

98

100

102

4

# Tambouri

104

106

108

110

# Musikantenstadl - Der Paul Und Sein Gaul

Gitarre

♩ = 130,002380  
Gitarre 5

V.S.

35

38

41

44

47

50

53

56

59

62

65

68

71

74

77

80

83

86

89

92

V.S.

95

98

101

104

107

110

113

116

118

# Musikantenstadl - Der Paul Und Sein Gaul

Bass

♩ = 130,002380

Bass

4

105

110

115

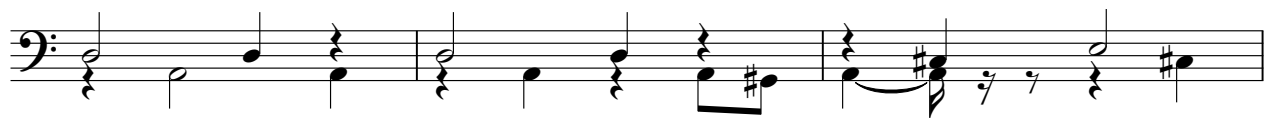

118

# Musikantenstadl - Der Paul Und Sein Gaul

Fl.,che

♩ = 130,002380

Fl.,che  
Fl.,che

5

13

22

31

39

48

57

66

74

83

V.S.

2

Fl.,che

92

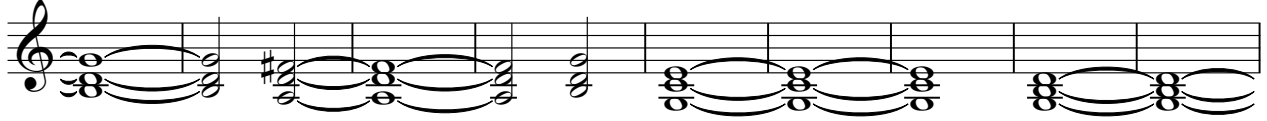

101

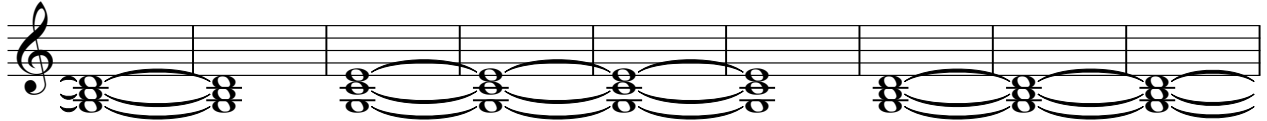

110

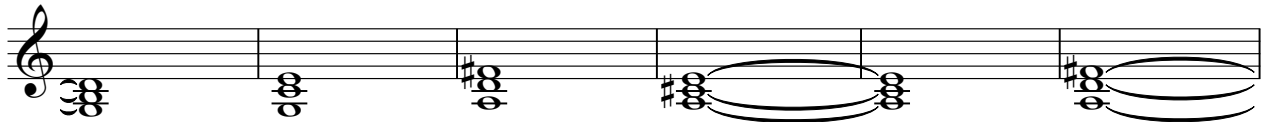

116

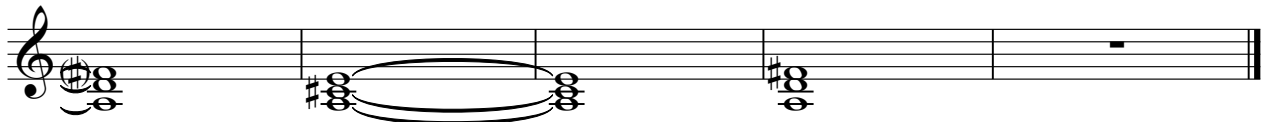

Musikantenstadl - Der Paul Und Sein Gaul

Strings

♩ = 130,002380  
Strings

55

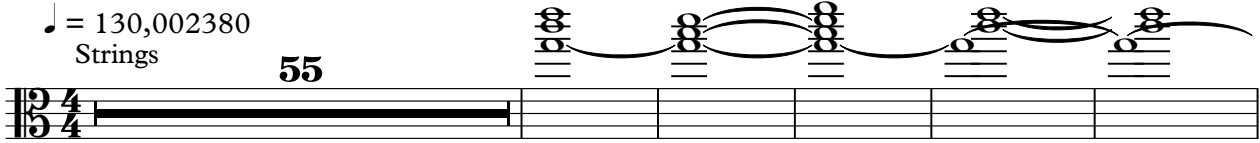

61

48

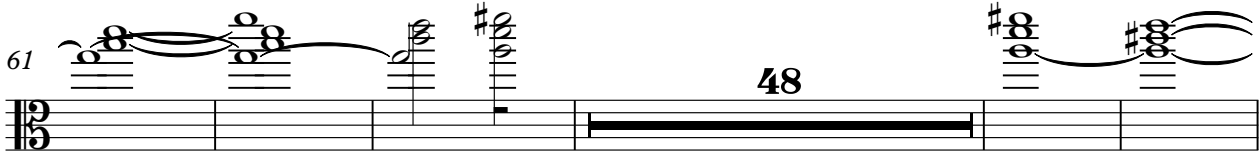

114

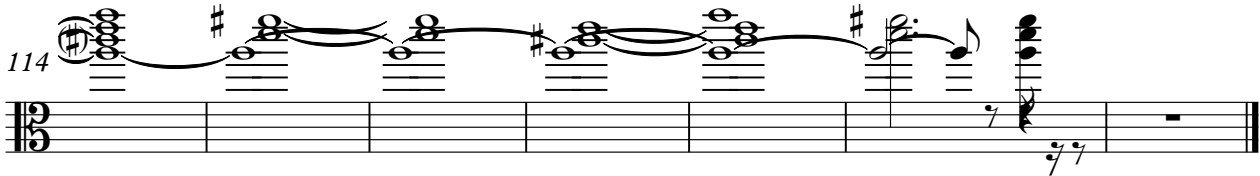

# Musikantenstadl - Der Paul Und Sein Gaul

Piano/Ge

♩ = 130,002380

Piano/Ge  
Piano/Ges

7

10

13

16

21

26

31

35

38

42

V.S.

106

109

# Musikantenstadl - Der Paul Und Sein Gaul

Klavier

♩ = 130,002380  
Klavier 5

8  
10  
13  
16  
19  
22  
25  
28  
31

V.S.

119
