

# Musikantenstadl - Rosamunde

♩ = 130,002380

M-Trp. 1  
M-Trp. 1

M-Trp. 1

M-Trp. 2

R-Snare  
R-Snare

R-Snare

R-B/VZ/C

R-B/VZ/C

R-HiHats

R-HiHats

R-TomTom

R-TomTom

R-Crash  
R-Crash

R-Crash

R-Crash

R-Maraca  
R-Maraca

R-Maraca

R-Cowbell  
R-Cowbel

R-Cowbel

R-Cowbel

R-Tambouri  
R-Tambou

R-Tambou

M-RhyGit

M-RhyGit

M-Bass  
M-Bass

M-Bass

M-Bass

M-Gesang

M-Gesang

M-Horn  
M-Horn

M-Horn

M-SynStr

M-SynStr

5

M-Trp. 1

M-Trp. 2

R-Snare

R-B/VZ/C

R-HiHats

R-TomTom

M-RhyGit

M-Bass

M-Gesang

M-Horn

M-SynStr

7

R-Snare

R-B/VZ/C

R-HiHats

M-RhyGit

M-Bass

M-Gesang

M-Horn

M-SynStr

9

R-Snare

R-B/VZ/C

R-HiHats

M-RhyGit

M-Bass

M-Gesang

M-Horn

M-SynStr

11

R-Snare

R-B/VZ/C

R-HiHats

M-RhyGit

M-Bass

M-Gesang

M-Horn

M-SynStr

13

R-Snare

R-B/VZ/C

R-HiHats

M-RhyGit

M-Bass

M-Gesang

M-Horn

M-SynStr

15

R-Snare

R-B/VZ/C

R-HiHats

M-RhyGit

M-Bass

M-Gesang

M-Horn

M-SynStr

17

R-Snare

R-B/VZ/C

R-HiHats

M-RhyGit

M-Bass

M-Gesang

M-Horn

M-SynStr

19

R-Snare

R-B/VZ/C

R-HiHats

M-RhyGit

M-Bass

M-Gesang

M-Horn

M-SynStr

21

M-Trp. 1

M-Trp. 2

R-Snare

R-B/VZ/C

R-HiHats

R-TomTom

M-RhyGit

M-Bass

M-Gesang

M-Horn

M-SynStr

Detailed description of the musical score: The score is for page 10, starting at measure 21. It features ten staves. M-Trp. 1 and M-Trp. 2 are in treble clef, with M-Trp. 1 having a sharp sign above the first measure. R-Snare, R-B/VZ/C, and R-TomTom are in alto clef. R-HiHats uses 'x' marks for notes. M-RhyGit is in treble clef with chords and slash marks. M-Bass is in bass clef. M-Gesang is in treble clef with chords and slash marks. M-Horn is in treble clef with notes and slash marks. M-SynStr is in treble clef with a large oval indicating a sustained chord.

23

M-Trp. 1

M-Trp. 2

R-Snare

R-B/VZ/C

R-HiHats

M-RhyGit

M-Bass

M-Gesang

M-Horn

M-SynStr

25

R-Snare

R-B/VZ/C

R-HiHats

M-RhyGit

M-Bass

M-Gesang

M-Horn

M-SynStr

28

M-Trp. 1

M-Trp. 2

R-Snare

R-B/VZ/C

R-HiHats

M-RhyGit

M-Bass

M-Gesang

M-Horn

M-SynStr

30

M-Trp. 1

M-Trp. 2

R-Snare

R-B/VZ/C

R-HiHats

M-RhyGit

M-Bass

M-Gesang

M-Horn

M-SynStr

32

M-Trp. 1

M-Trp. 2

R-Snare

R-B/VZ/C

R-HiHats

M-RhyGit

M-Bass

M-Gesang

M-Horn

M-SynStr

34

R-Snare

R-B/VZ/C

R-HiHats

M-RhyGit

M-Bass

M-Gesang

M-Horn

M-SynStr

36

M-Trp. 1

M-Trp. 2

R-Snare

R-B/VZ/C

R-HiHats

M-RhyGit

M-Bass

M-Gesang

M-Horn

M-SynStr

38

M-Trp. 1

M-Trp. 2

R-Snare

R-B/VZ/C

R-HiHats

M-RhyGit

M-Bass

M-Horn

M-SynStr

40

R-Snare

R-B/VZ/C

R-HiHats

R-Maraca

M-RhyGit

M-Bass

M-Gesang

M-Horn

M-SynStr

42

R-Snare

R-B/VZ/C

R-HiHats

R-Maraca

M-RhyGit

M-Bass

M-Gesang

M-Horn

M-SynStr

44

R-Snare

R-B/VZ/C

R-HiHats

R-Maraca

M-RhyGit

M-Bass

M-Gesang

M-Horn

M-SynStr

46

R-Snare

R-B/VZ/C

R-HiHats

R-Maraca

M-RhyGit

M-Bass

M-Gesang

M-Horn

M-SynStr

49

R-Snare

R-B/VZ/C

R-HiHats

R-Maraca

M-RhyGit

M-Bass

M-Gesang

M-Horn

M-SynStr

51

R-Snare

R-B/VZ/C

R-HiHats

R-Maraca

M-RhyGit

M-Bass

M-Gesang

M-Horn

M-SynStr

53

R-Snare

R-B/VZ/C

R-HiHats

R-Maraca

M-RhyGit

M-Bass

M-Gesang

M-Horn

M-SynStr

55

R-Snare

R-B/VZ/C

R-HiHats

R-TomTom

R-Crash

R-Maraca

R-Cowbel

R-Tambou

M-RhyGit

M-Bass

M-Gesang

M-Horn

M-SynStr

57

R-Snare

R-B/VZ/C

R-HiHats

R-Cowbel

R-Tambou

M-RhyGit

M-Bass

M-Gesang

M-Horn

M-SynStr

59

R-Snare

R-B/VZ/C

R-HiHats

R-Cowbel

R-Tambou

M-RhyGit

M-Bass

M-Gesang

M-Horn

M-SynStr

61

R-Snare

R-B/VZ/C

R-HiHats

R-Cowbel

R-Tambou

M-RhyGit

M-Bass

M-Gesang

M-Horn

M-SynStr

63

R-Snare

R-B/VZ/C

R-HiHats

R-Cowbel

R-Tambou

M-RhyGit

M-Bass

M-Gesang

M-Horn

M-SynStr

65

R-Snare

R-B/VZ/C

R-HiHats

R-Cowbel

R-Tambou

M-RhyGit

M-Bass

M-Gesang

M-Horn

M-SynStr

67

R-Snare

R-B/VZ/C

R-HiHats

R-Cowbel

R-Tambou

M-RhyGit

M-Bass

M-Gesang

M-Horn

M-SynStr

69

R-Snare

R-B/VZ/C

R-HiHats

R-Cowbel

R-Tambou

M-RhyGit

M-Bass

M-Gesang

M-Horn

M-SynStr

71

M-Trp. 1

M-Trp. 2

R-Snare

R-B/VZ/C

R-HiHats

R-TomTom

R-Maraca

R-Cowbel

R-Tambou

M-RhyGit

M-Bass

M-Gesang

M-Horn

M-SynStr

73

M-Trp. 1

M-Trp. 2

R-Snare

R-B/VZ/C

R-HiHats

R-Maraca

R-Cowbel

M-RhyGit

M-Bass

M-Gesang

M-Horn

M-SynStr

75

R-Snare

R-B/VZ/C

R-HiHats

M-RhyGit

M-Bass

M-Gesang

M-Horn

M-SynStr

78

M-Trp. 1

M-Trp. 2

R-Snare

R-B/VZ/C

R-HiHats

R-Cowbel

M-RhyGit

M-Bass

M-Gesang

M-Horn

M-SynStr

Detailed description of the musical score: The score is for page 37, starting at measure 78. It features ten staves. M-Trp. 1 and M-Trp. 2 are in treble clef, with rests in the first measure and notes in the second. R-Snare is in a drum staff with a mix of quarter and eighth notes. R-B/VZ/C is in a drum staff with quarter notes. R-HiHats is in a drum staff with a steady eighth-note pattern marked with 'x'. R-Cowbel is in a drum staff with rests and a few notes. M-RhyGit is in treble clef with a complex rhythmic pattern of chords and rests. M-Bass is in bass clef with a simple line of notes. M-Gesang is in treble clef with chords and rests. M-Horn is in treble clef with chords and notes. M-SynStr is in treble clef with chords.

80

M-Trp. 1

M-Trp. 2

R-Snare

R-B/VZ/C

R-HiHats

R-Maraca

R-Cowbel

M-RhyGit

M-Bass

M-Gesang

M-Horn

M-SynStr

Detailed description of the musical score: The score is for page 38, measures 80 and 81. It features 12 staves. M-Trp. 1 and M-Trp. 2 play melodic lines in treble clef. R-Snare, R-B/VZ/C, R-HiHats, R-Maraca, and R-Cowbel provide rhythmic accompaniment. M-RhyGit plays a complex rhythmic pattern in treble clef. M-Bass plays a bass line in bass clef. M-Gesang has a vocal line in treble clef. M-Horn plays a melodic line in treble clef. M-SynStr plays a sustained chord in treble clef.

82

M-Trp. 1

M-Trp. 2

R-Snare

R-B/VZ/C

R-HiHats

R-Maraca

R-Cowbel

M-RhyGit

M-Bass

M-Gesang

M-Horn

M-SynStr

84

R-Snare

R-B/VZ/C

R-HiHats

R-Maraca

M-RhyGit

M-Bass

M-Gesang

M-Horn

M-SynStr

86

M-Trp. 1

M-Trp. 2

R-Snare

R-B/VZ/C

R-HiHats

R-Maraca

M-RhyGit

M-Bass

M-Gesang

M-Horn

M-SynStr

88

M-Trp. 1

M-Trp. 2

R-Snare

R-B/VZ/C

R-HiHats

R-TomTom

R-Maraca

M-RhyGit

M-Bass

M-Horn

M-SynStr

90

R-Snare

R-B/VZ/C

R-HiHats

R-Crash

R-Maraca

R-Tambou

M-RhyGit

M-Bass

M-Gesang

M-Horn

M-SynStr

92

R-Snare

R-B/VZ/C

R-HiHats

R-Maraca

R-Tambou

M-RhyGit

M-Bass

M-Gesang

M-Horn

M-SynStr

94

R-Snare

R-B/VZ/C

R-HiHats

R-Maraca

R-Tambou

M-RhyGit

M-Bass

M-Gesang

M-Horn

M-SynStr

96

R-Snare

R-B/VZ/C

R-HiHats

R-Maraca

R-Tambou

M-RhyGit

M-Bass

M-Gesang

M-Horn

M-SynStr

Detailed description of the musical score: The score is for page 46, starting at measure 96. It features ten staves. The top five staves are for the rhythm section: R-Snare, R-B/VZ/C, R-HiHats, R-Maraca, and R-Tambou. The bottom five staves are for the melodic section: M-RhyGit, M-Bass, M-Gesang, M-Horn, and M-SynStr. The R-Snare part begins with a double bar line and a repeat sign, followed by a half note and a quarter note in the first measure, and a series of eighth notes in the second measure. The R-B/VZ/C part plays a steady quarter-note pattern. The R-HiHats part uses 'x' marks for snare hits and a solid line for the hi-hat. The R-Maraca part has a rhythmic pattern of quarter notes with accents. The R-Tambou part plays a continuous eighth-note pattern. The M-RhyGit part features a complex rhythmic pattern with chords and rests. The M-Bass part plays a simple quarter-note bass line. The M-Gesang part has a vocal line with chords and rests. The M-Horn and M-SynStr parts play a similar melodic line with chords and rests.

98

R-Snare

R-B/VZ/C

R-HiHats

R-Crash

R-Maraca

R-Tambou

M-RhyGit

M-Bass

M-Gesang

M-Horn

M-SynStr

100

R-Snare

R-B/VZ/C

R-HiHats

R-Maraca

R-Tambou

M-RhyGit

M-Bass

M-Gesang

M-Horn

M-SynStr

102

R-Snare

R-B/VZ/C

R-HiHats

R-Maraca

R-Tambou

M-RhyGit

M-Bass

M-Gesang

M-Horn

M-SynStr

104

M-Trp. 1

M-Trp. 2

R-Snare

R-B/VZ/C

R-HiHats

R-TomTom

R-Maraca

R-Tambou

M-RhyGit

M-Bass

M-Gesang

M-Horn

M-SynStr

Detailed description of the musical score: The score is for page 50, measures 104 and 105. It features 12 staves. The top two staves are for M-Trp. 1 and M-Trp. 2, both in treble clef. The next six staves are for percussion: R-Snare, R-B/VZ/C, R-HiHats, R-TomTom, R-Maraca, and R-Tambou, all in common time. The next two staves are for M-RhyGit (treble clef) and M-Bass (bass clef). The final three staves are for M-Gesang (treble clef), M-Horn (treble clef), and M-SynStr (treble clef). The percussion parts are highly rhythmic, with the snare and tom-tom providing a steady beat. The guitar and bass provide harmonic support. The vocal part has a melodic line with some rests. The horn and strings provide a harmonic accompaniment.

106

M-Trp. 1

M-Trp. 2

R-Snare

R-B/VZ/C

R-HiHats

M-RhyGit

M-Bass

M-Horn

M-SynStr

108

M-Trp. 1

M-Trp. 2

R-Snare

R-B/VZ/C

R-HiHats

M-RhyGit

M-Bass

M-Horn

M-SynStr

 - **M-Trp. 1**: First trumpet part, featuring a melodic line with eighth and sixteenth notes, including a chromatic descending line in the second measure.   
 - **M-Trp. 2**: Second trumpet part, playing a similar melodic line to the first trumpet.   
 - **R-Snare**: Right snare drum part, consisting of a simple rhythmic pattern of quarter notes.   
 - **R-B/VZ/C**: Right bass, vibraphone, and cymbal part, playing a steady quarter-note bass line.   
 - **R-HiHats**: Right hi-hat part, featuring a rhythmic pattern of eighth notes with 'x' marks indicating hits.   
 - **M-RhyGit**: Music for rhythm guitar, showing a complex chordal texture with many beamed notes.   
 - **M-Bass**: Music for bass, playing a simple line of quarter notes.   
 - **M-Horn**: Music for horn, playing a melodic line with eighth notes.   
 - **M-SynStr**: Music for synthesizer/strings, consisting of two long, sustained notes in the first and second measures, respectively, indicated by large oval shapes.

110

M-Trp. 1

M-Trp. 2

R-Snare

R-B/VZ/C

R-HiHats

M-RhyGit

M-Bass

M-Horn

M-SynStr

112

M-Trp. 1

M-Trp. 2

R-Snare

R-B/VZ/C

R-HiHats

M-RhyGit

M-Bass

M-Horn

M-SynStr

114

M-Trp. 1

M-Trp. 2

R-Snare

R-B/VZ/C

R-HiHats

M-RhyGit

M-Bass

M-Horn

M-SynStr

116

M-Trp. 1

M-Trp. 2

R-Snare

R-B/VZ/C

R-HiHats

M-RhyGit

M-Bass

M-Horn

M-SynStr

118

M-Trp. 1

M-Trp. 2

R-Snare

R-B/VZ/C

R-HiHats

M-RhyGit

M-Bass

M-Horn

M-SynStr

120

M-Trp. 1

M-Trp. 2

R-Snare

R-B/VZ/C

R-HiHats

R-TomTom

M-RhyGit

M-Bass

M-Horn

M-SynStr

122

M-Trp. 1

M-Trp. 2

R-Snare

R-B/VZ/C

R-HiHats

R-TomTom

R-Maraca

M-RhyGit

M-Bass

M-Horn

M-SynStr

Detailed description of the musical score: The score is for page 59, starting at measure 122. It features ten staves. M-Trp. 1 and M-Trp. 2 are in treble clef. R-Snare, R-B/VZ/C, R-HiHats, R-TomTom, and R-Maraca are in percussion notation. M-RhyGit is in treble clef. M-Bass is in bass clef. M-Horn and M-SynStr are in treble clef. The music consists of two measures. In the first measure, M-Trp. 1 has a quarter note followed by a quarter rest. M-Trp. 2 has a quarter note followed by a quarter rest. R-Snare has a single snare hit. R-B/VZ/C has a steady eighth-note pattern. R-HiHats has a pattern of eighth notes with accents. R-TomTom has a steady eighth-note pattern. R-Maraca has a steady eighth-note pattern. M-RhyGit has a complex rhythmic pattern with chords and eighth notes. M-Bass has a steady eighth-note pattern. M-Horn has a steady eighth-note pattern. M-SynStr has a quarter note followed by a quarter rest.

124

M-Trp. 1

R-Snare

R-B/VZ/C

R-HiHats

R-Crash

R-Maraca

R-Tambou

M-RhyGit

M-Bass

M-Gesang

M-Horn

M-SynStr

Detailed description of the musical score: The score is for page 60, measures 124 and 125. It features 12 staves. The top staff is for M-Trp. 1, with a treble clef and a key signature of one flat. The second staff is for R-Snare, with a drum clef. The third staff is for R-B/VZ/C, with a drum clef. The fourth staff is for R-HiHats, with a drum clef and 'x' marks for hi-hat sounds. The fifth staff is for R-Crash, with a drum clef and a crash symbol. The sixth staff is for R-Maraca, with a drum clef and a maraca symbol. The seventh staff is for R-Tambou, with a drum clef and a tambourine symbol. The eighth staff is for M-RhyGit, with a treble clef and a guitar clef. The ninth staff is for M-Bass, with a bass clef. The tenth staff is for M-Gesang, with a treble clef and a vocal clef. The eleventh staff is for M-Horn, with a treble clef. The twelfth staff is for M-SynStr, with a treble clef. The score includes various musical notations such as notes, rests, and symbols for percussion instruments.

126

R-Snare

R-B/VZ/C

R-HiHats

R-Maraca

R-Tambou

M-RhyGit

M-Bass

M-Gesang

M-Horn

M-SynStr

128

M-Trp. 1

R-Snare

R-B/VZ/C

R-HiHats

R-Maraca

R-Tambou

M-RhyGit

M-Bass

M-Gesang

M-Horn

M-SynStr

 - **M-Trp. 1**: Melodic line in the first staff, starting with a whole note chord and moving to a half note chord in the second measure.   
 - **R-Snare**: Rhythmic accompaniment with snare hits and notes.   
 - **R-B/VZ/C**: Rhythm section accompaniment with notes.   
 - **R-HiHats**: Rhythmic accompaniment with 'x' marks indicating hat patterns.   
 - **R-Maraca**: Rhythmic accompaniment with notes and accents.   
 - **R-Tambou**: Rhythmic accompaniment with a dense pattern of notes.   
 - **M-RhyGit**: Rhythmic guitar accompaniment with chords and rhythmic patterns.   
 - **M-Bass**: Bass line in the bass clef, providing harmonic support.   
 - **M-Gesang**: Vocal line in the soprano clef, featuring chords and melodic fragments.   
 - **M-Horn**: Horn line in the alto clef, playing chords and melodic lines.   
 - **M-SynStr**: Synthesizer string line in the alto clef, playing chords and melodic lines.   
 The key signature has one flat (B-flat), and the time signature is 4/4. The score is divided into two measures, 128 and 129.

130

M-Trp. 1

R-Snare

R-B/VZ/C

R-HiHats

R-Maraca

R-Tambou

M-RhyGit

M-Bass

M-Gesang

M-Horn

M-SynStr

132

M-Trp. 1

R-Snare

R-B/VZ/C

R-HiHats

R-Crash

R-Maraca

R-Tambou

M-RhyGit

M-Bass

M-Gesang

M-Horn

M-SynStr

Detailed description of the musical score: The score is for page 64, measures 132 and 133. It features 11 staves. The top staff is for M-Trp. 1, starting with a treble clef and a key signature of one flat. The second staff is for R-Snare, showing a pattern of quarter notes with accents. The third staff is for R-B/VZ/C, with a bass clef and a steady quarter-note rhythm. The fourth staff is for R-HiHats, with a bass clef and a pattern of eighth notes marked with 'x'. The fifth staff is for R-Crash, with a bass clef and a single crash symbol at the start of measure 132. The sixth staff is for R-Maraca, with a bass clef and a pattern of quarter notes, some with accents. The seventh staff is for R-Tambou, with a bass clef and a pattern of eighth notes. The eighth staff is for M-RhyGit, with a treble clef and a pattern of chords and eighth notes. The ninth staff is for M-Bass, with a bass clef and a pattern of quarter notes. The tenth staff is for M-Gesang, with a treble clef and a pattern of chords and a long note in measure 133. The eleventh staff is for M-Horn, with a treble clef and a pattern of chords and a long note in measure 133. The twelfth staff is for M-SynStr, with a treble clef and a pattern of chords and a long note in measure 133.

134

M-Trp. 1

R-Snare

R-B/VZ/C

R-HiHats

R-Maraca

R-Tambou

M-RhyGit

M-Bass

M-Gesang

M-Horn

M-SynStr

136

M-Trp. 1

M-Trp. 2

R-Snare

R-B/VZ/C

R-HiHats

R-Maraca

R-Tambou

M-RhyGit

M-Bass

M-Gesang

M-Horn

M-SynStr

138

M-Trp. 1

M-Trp. 2

R-Snare

R-B/VZ/C

R-HiHats

R-TomTom

R-Crash

R-Maraca

R-Tambou

M-RhyGit

M-Bass

M-Gesang

M-Horn

M-SynStr

Musikantenstadl - Rosamunde

M-Trp. 1

♩ = 130,002380

M-Trp. 1

M-Trp. 1

2

6 16

25 4

33 4 33

72 4

80

83 4 16

105

108

110

113

116

119

123

130

135

137

Musikantenstadl - Rosamunde

M-Trp. 2

♩ = 130,002380

M-Trp. 2

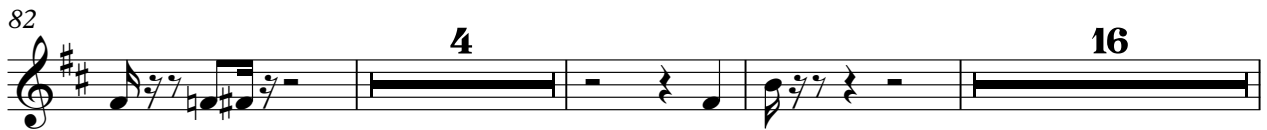
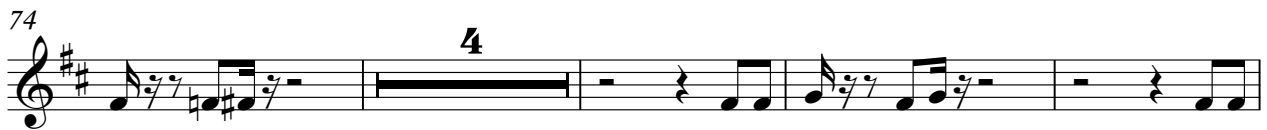
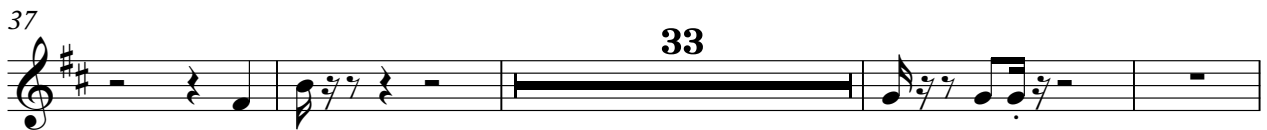

V.S.

116

118

121

137

R-Snare

Musikantenstadl - Rosamunde

♩ = 130,002380

R-Snare  
R-Snare

4/4

10

16

22

28

33

39

45

51

57

V.S.

63

69

75

80

86

92

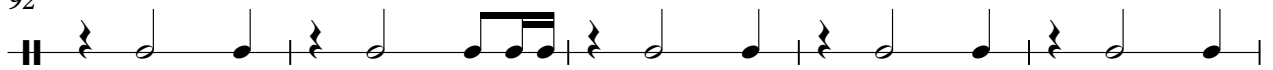

97

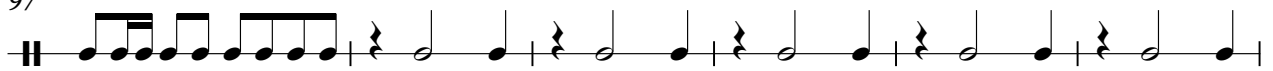

103

109

115

121

127

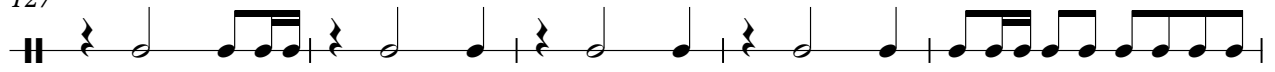

132

136

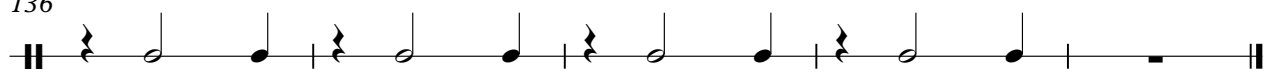

♩ = 130,002380

R-B/VZ/C

3

9

15

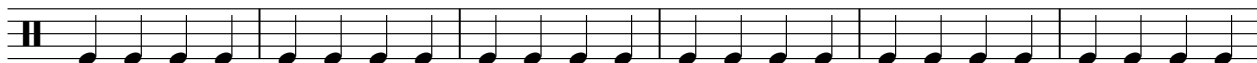

21

27

33

39

45

51

57

V.S.

2

R-B/VZ/C

63

69

75

81

87

93

99

105

111

117

123

129

135

# Musikantenstadl - Rosamunde

## R-HiHats

♩ = 130,002380

R-HiHats

**3**

4/4

8

12

16

20

24

28

32

36

40

V.S.

2

# R-HiHats

44

48

52

56

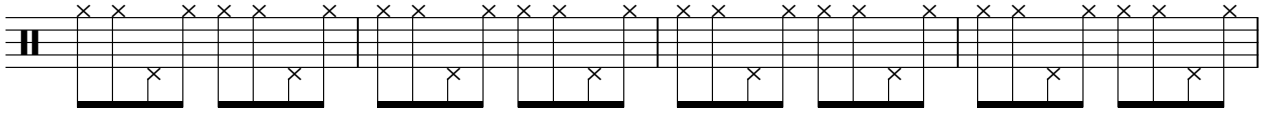

60

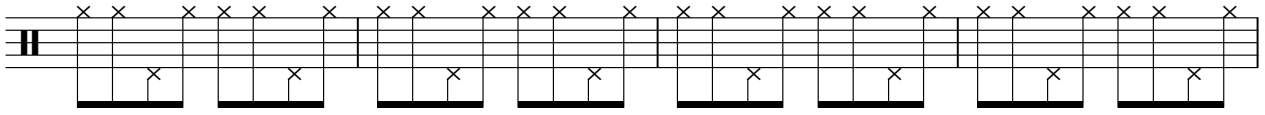

64

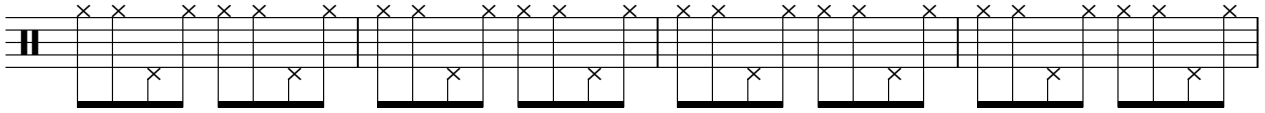

68

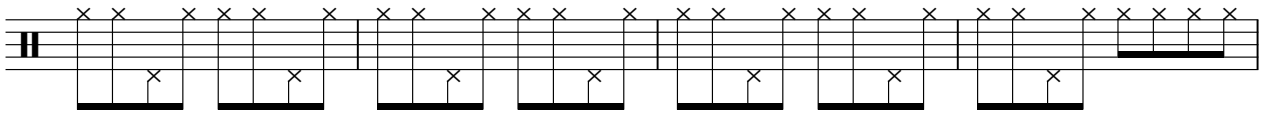

72

76

80

84

88

92

96

100

104

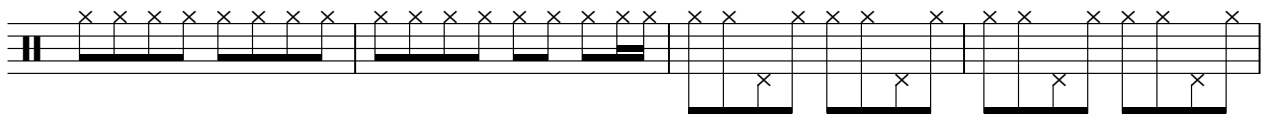

108

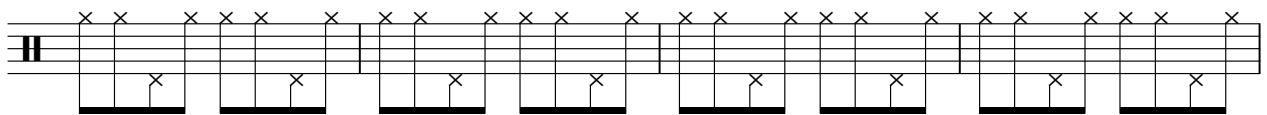

112

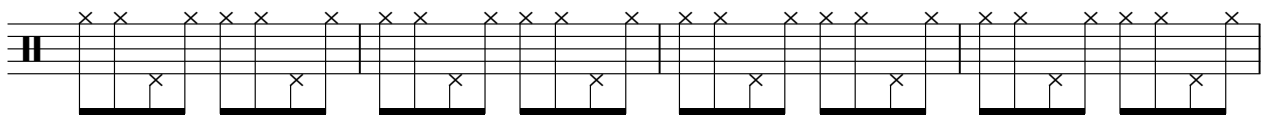

116

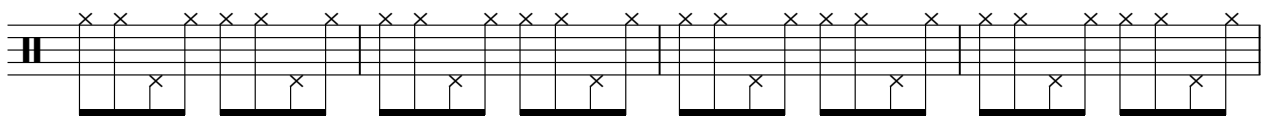

120

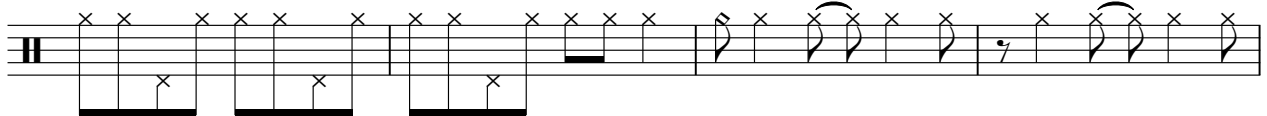

V.S.

4

# R-HiHats

124

128

132

136

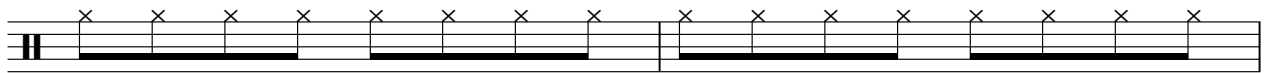

138

R-TomTom

Musikantenstadl - Rosamunde

♩ = 130,002380

R-TomTom

4 15

22 33 15

72 17 15

105 15

123 15

# Musikantenstadl - Rosamunde

R-Crash

♩ = 130,002380

R-Crash  
R-Crash

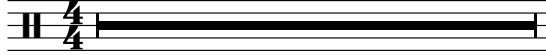
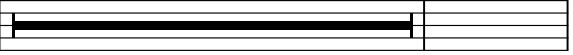
**55**  

55 33

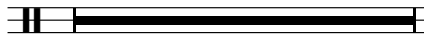
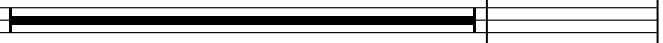
91 **7**  

7 25

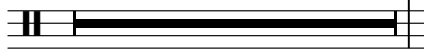
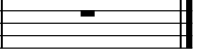
125 **7**   

7 6

R-Maraca

Musikantenstadl - Rosamunde

♩ = 130,002380  
R-Maraca  
R-Maracas

39

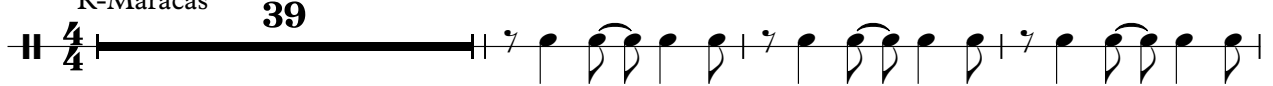

43

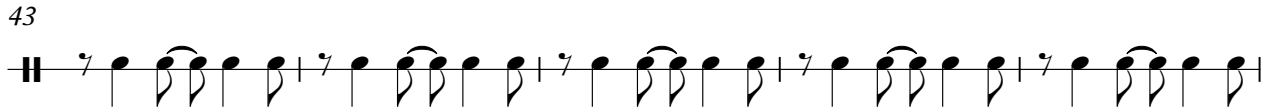

48

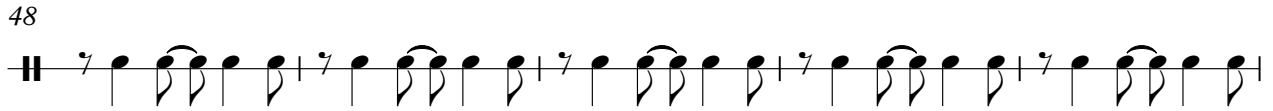

53

16

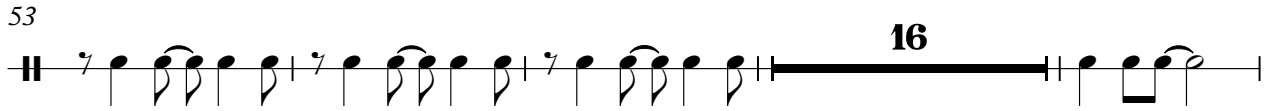

73

5

83

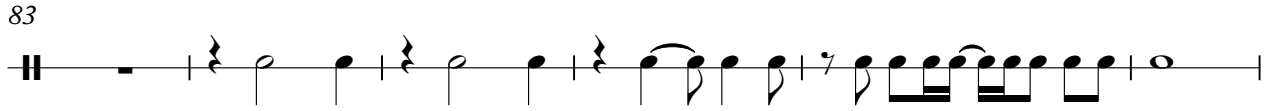

89

94

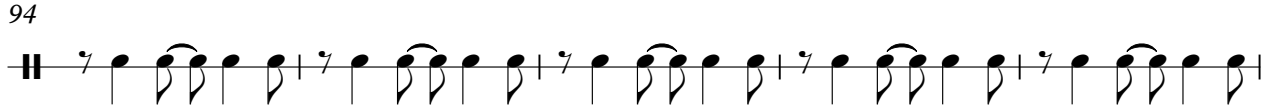

99

103

16

122

127

132

136

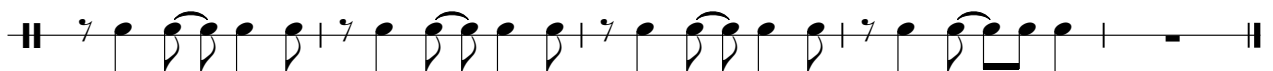

R-Cowbel

Musikantenstadl - Rosamunde

♩ = 130,002380

R-Cowbel  
R-Cowbell

55

60

66

72

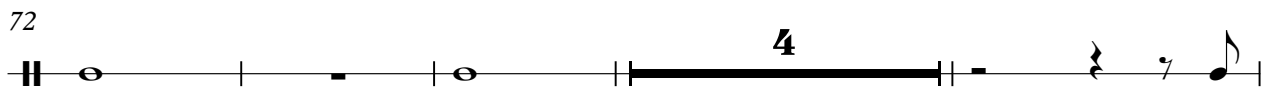

80

R-Tambou

Musikantenstadl - Rosamunde

♩ = 130,002380

R-Tambou  
R-Tambouri

55

4/4

61

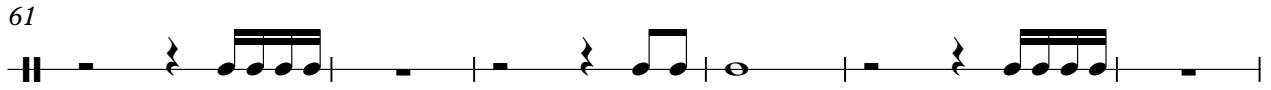

67

90

92

94

96

99

101

103

V.S.

106

18

126

128

130

133

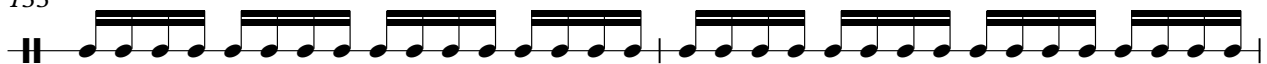

135

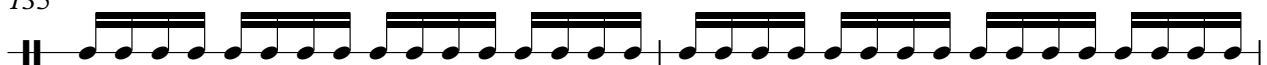

137

139

64

67

70

73

76

79

83

86

89

92

V.S.

95

98

101

104

107

110

113

116

119

122

125

128

131

134

137

Musikantenstadl - Rosamunde

M-Bass

♩ = 130,002380

M-Bass

M-Bass

3

8

13

18

24

30

35

40

46

52

V.S.

58

63

68

74

80

85

90

96

102

108

113

118

123

128

134

137

M-Gesang

Musikantenstadl - Rosamunde

♩ = 130,002380

M-Gesang 4

8

11

14

17

20

23

27

V.S.

31

35

42

47

53

57

60

63

66

69

72

75

80

83

86

2

90

95

100

105

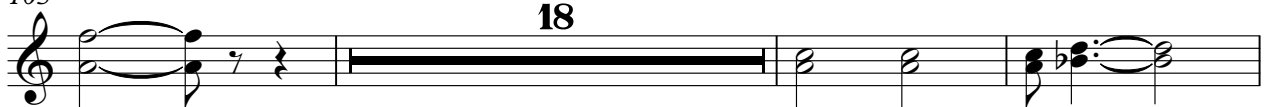

126

131

136

M-Horn

34

39

44

50

55

58

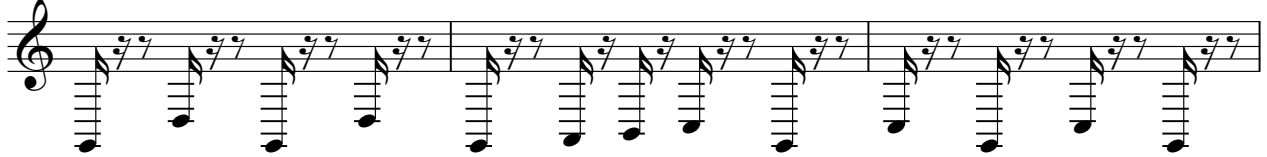

61

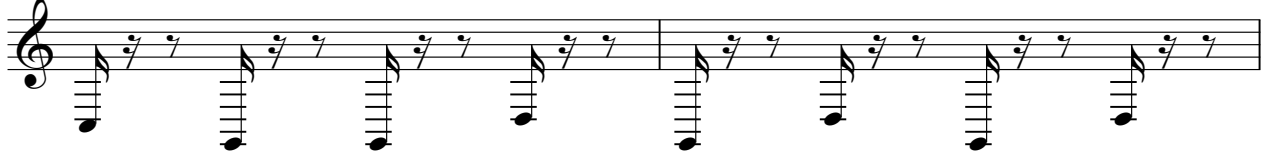

63

65

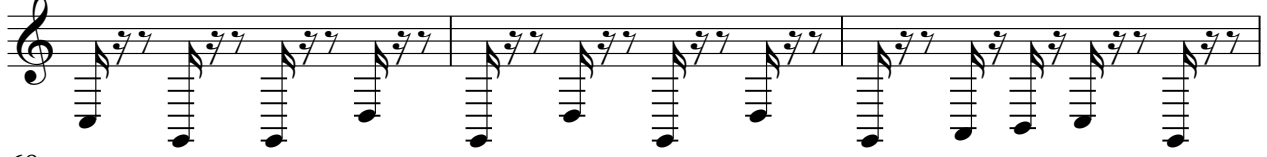

68

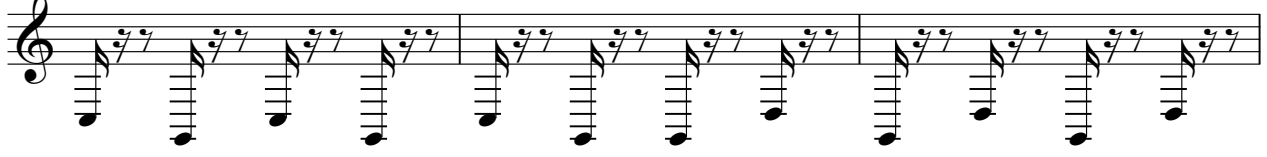

71

75

81

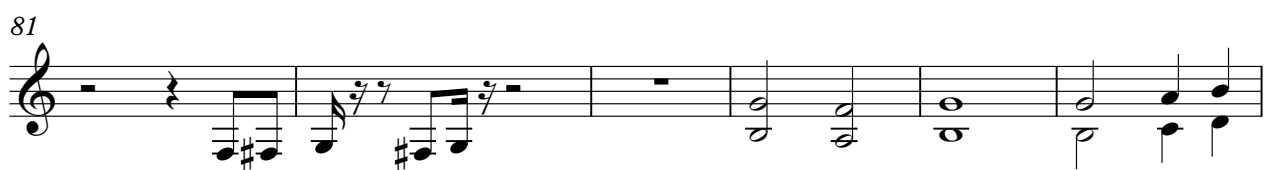

87

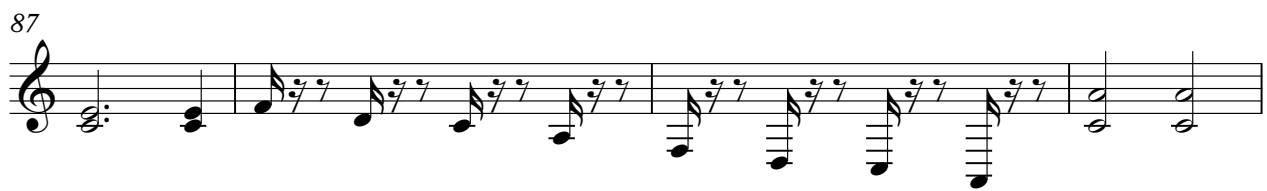

91

96

102

106

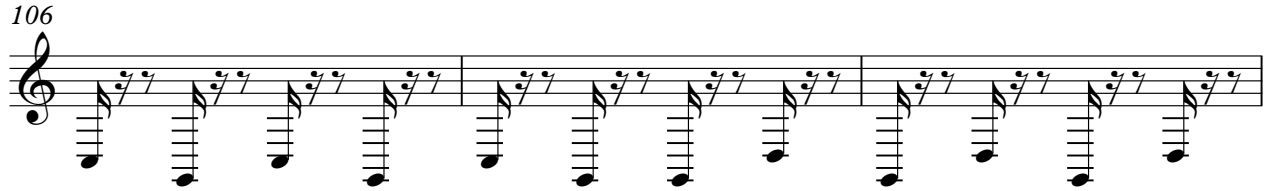

109

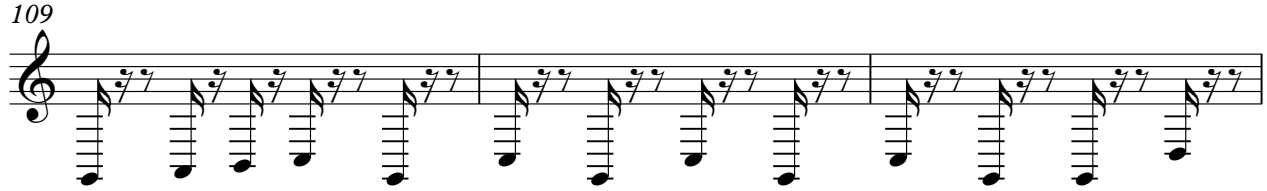

112

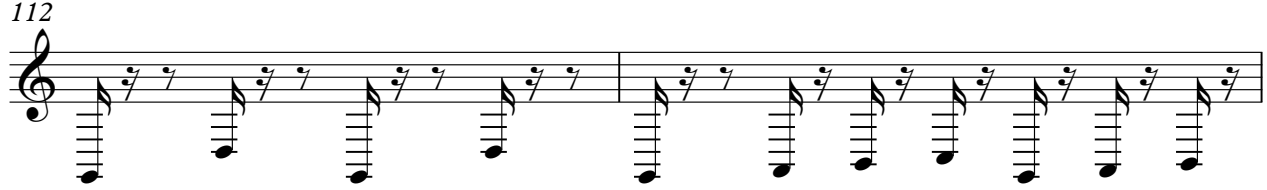

V.S.

114

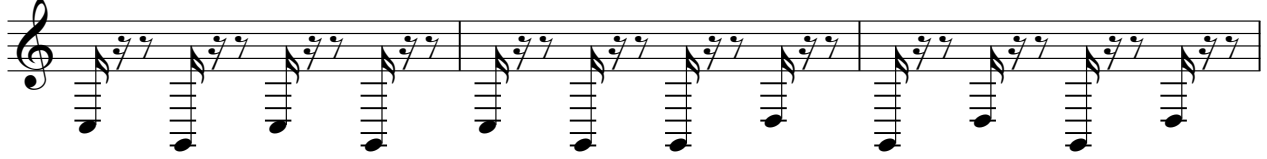

117

120

122

126

132

136

Musikantenstadl - Rosamunde

M-SynStr

♩ = 130,002380

M-SynStr

3

11

19

27

36

42

48

53

60

68

V.S.

76

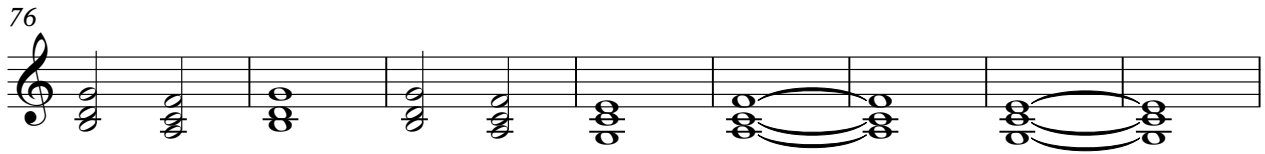

84

91

96

102

108

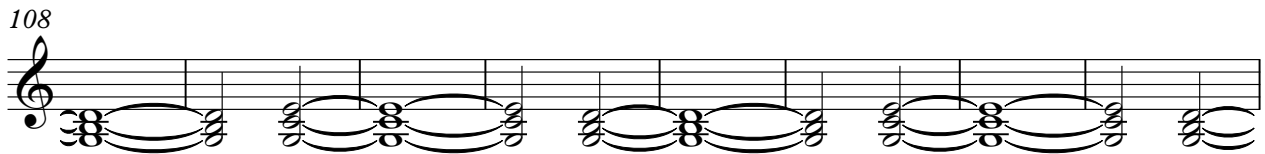

116

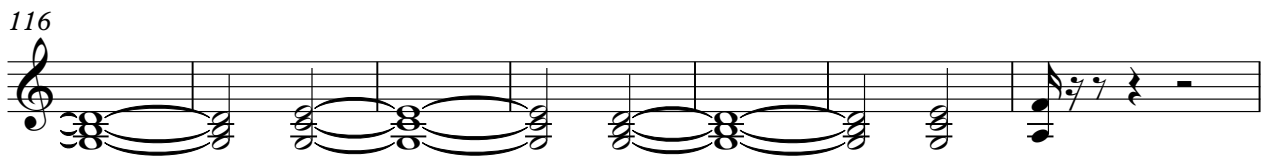

123

129

134

137

