

Nat King Cole Cole Nat King - That Sunday That Summer

♩ = 89,000038

Drums

Melody 1

Guitar

Bass

Bass

Bass

Melody 3

Strings

Melody 2

5

Drums

Melody 1

Guitar

Bass

Bass

Bass

Melody 3

Strings

Melody 2

8

Drums

Melody 1

Guitar

Bass

Bass

Bass

Melody 3

Strings

Melody 2

11

Drums

Melody 1

Guitar

Bass

Bass

Bass

Melody 3

Strings

Melody 2

15

Drums

Melody 1

Guitar

Bass

Bass

Melody 3

Strings

Melody 2

18

Drums

Melody 1

Guitar

Bass

Bass

Melody 3

Strings

Melody 2

21

Drums

Melody 1

Guitar

Bass

Bass

Bass

Melody 3

Strings

Melody 2

24

Drums

Melody 1

Guitar

Bass

Bass

Bass

Melody 3

Strings

Melody 2

27

Drums

Melody 1

Guitar

Bass

Bass

Bass

Melody 3

Strings

Melody 2

30

Drums

Melody 1

Guitar

Bass

Bass

Bass

Melody 3

Strings

Melody 2

32

Drums

Melody 1

Guitar

Bass

Bass

Melody 3

Strings

Melody 2

35

Drums

Melody 1

Guitar

Bass

Bass

Melody 3

Strings

Melody 2

38 7

Drums
Melody 1
Guitar
Bass
Bass
Melody 3
Strings
Melody 2

41

Drums
Melody 1
Guitar
Bass
Bass
Melody 3
Strings
Melody 2

43

Drums

Melody 1

Guitar

Bass

Bass

Bass

Melody 3

Strings

Melody 2

46

Drums

Melody 1

Guitar

Bass

Bass

Melody 3

Strings

Melody 2

49

Drums

Melody 1

Guitar

Bass

Bass

Melody 3

Strings

Melody 2

53

Drums

Melody 1

Guitar

Bass

Bass

Bass

Melody 3

Strings

Melody 2

56

Drums

Melody 1

Guitar

Bass

Bass

Bass

Melody 3

Strings

Melody 2

59

Drums

Melody 1

Guitar

Bass

Bass

Bass

Melody 3

Strings

Melody 2

62

Drums

Melody 1

Guitar

Bass

Bass

Bass

Melody 3

Strings

Melody 2

65

Drums

Melody 1

Guitar

Bass

Bass

Bass

Melody 3

Strings

Melody 2

68

Drums

Melody 1

Guitar

Bass

Bass

Melody 3

Strings

Melody 2

70

Drums

Melody 1

Guitar

Bass

Bass

Melody 3

Strings

Melody 2

King Cole Cole Nat King - That Sunday That Summer

Drums

♩ = 89,000038

6

11

16

21

26

31

35

40

45

3

V.S.

50

55

60

65

68

King Cole Cole Nat King - That Sunday That Summer

Melody 1

♩ = 89,000038

6

10

15

19

22

27

32

36

41

V.S.

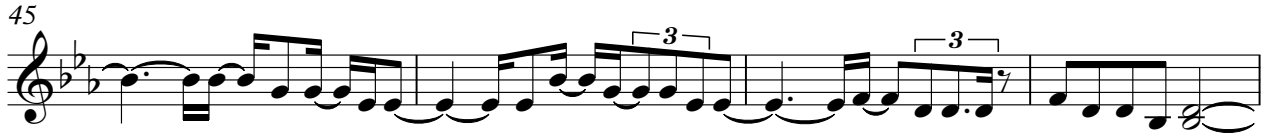

56

58

61

64

67

69

King Cole Cole Nat King - That Sunday That Summer

Bass

♩ = 89,000038

V.S.

44

48

53

57

61

65

68

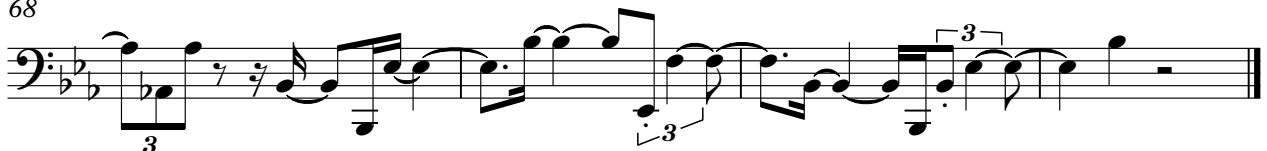

King Cole Cole Nat King - That Sunday That Summer

Bass

♩ = 89,000038

6

11

21

27

33

42

53

60

64

6

5

7

2

2

6

King Cole Cole Nat King - That Sunday That Summer

Bass

$\text{♩} = 89,000038$

7

11

16

20

24

30

34

38

43

V.S.

2

Bass

47

52

57

61

65

68

King Cole Cole Nat King - That Sunday That Summer

Melody 3

♩ = 89,000038

6

Melody line starting at measure 6, featuring eighth notes and quarter notes.

9

Melody line starting at measure 9, featuring a triplet of eighth notes and quarter notes.

13

Melody line starting at measure 13, featuring triplets of eighth notes and quarter notes.

17

Melody line starting at measure 17, featuring eighth notes and quarter notes.

20

Melody line starting at measure 20, featuring a triplet of eighth notes and quarter notes.

24

Melody line starting at measure 24, featuring eighth notes and quarter notes.

V.S.

30

33

37

42

46

50

54

57

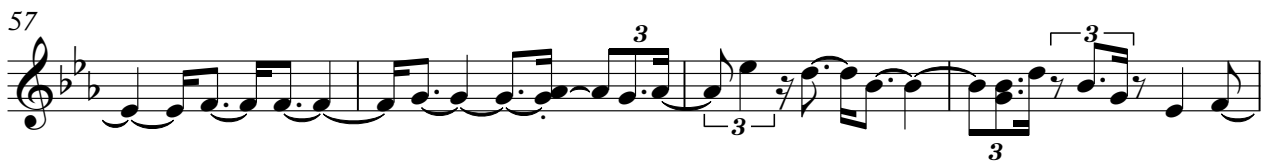

61

66

69

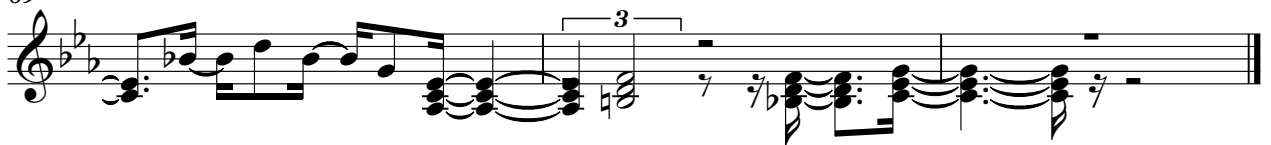

King Cole Cole Nat King - That Sunday That Summer

Strings

♩ = 89,000038

V.S.

67

69

King Cole Cole Nat King - That Sunday That Summer

Melody 2

$\text{♩} = 89,000038$

4

7

10

13

17

21

25

29

32
