

Nat`King` Cole - Route 66 2

Route 66

5

(Natalie Cole)

Route 66

(Natalie Cole)

as played and edited by

Route 66

(Natalie Cole)

as played and edited by

Route 66

(Natalie Cole)

as played and edited by

Route 66

as played and edited by

Route 66

Solo

as played and edited by

Route 66

Solo

as played and edited by

Route 66

Solo

Route 66

Solo

15

Route 66

Solo

16

Route 66

Solo

17

Route 66

18

Route 66

19

Route 66

Solo

20

Route 66

Solo

21

Route 66

Solo

22

Route 66

Solo

23

Route 66

Solo

24

Route 66

Solo

25

Route 66

Solo

26

Route 66

Solo

27

Route 66

Solo

28

Bob Mace

Route 66

29

Bob Mace

Route 66

30

Bob Mace

Route 66

31

Bob Mace

Route 66

32

Bob Mace

Route 66

33

Bob Mace

Route 66

34

Bob Mace

Route 66
sysop of the

Route 66
sysop of the

Route 66
sysop of the

Route 66
sysop of the

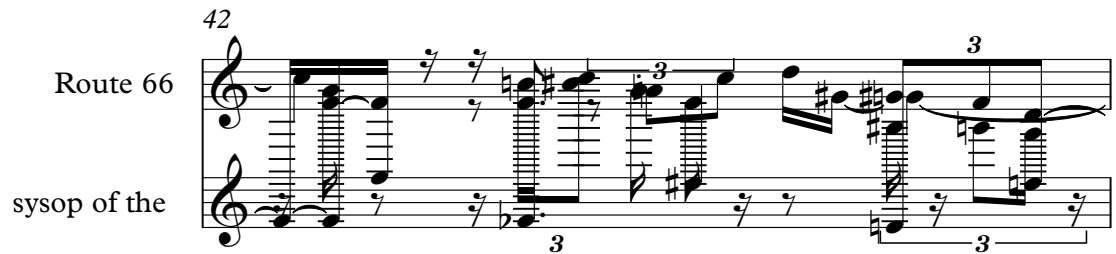

Route 66
sysop of the

Route 66
sysop of the

Route 66
sysop of the

Route 66
sysop of the

Route 66
sysop of the

Route 66
sysop of the

Route 66
sysop of the

Route 66
sysop of the

51

Route 66

sysop of the

52

Route 66

sysop of the

53

Route 66

sysop of the

54

Route 66

sysop of the

55

Route 66

sysop of the

56

Route 66

sysop of the

57

Route 66

sysop of the

58

Route 66

sysop of the

59

Route 66

sysop of the

60

Route 66

sysop of the

61

Route 66

sysop of the

62

Route 66

sysop of the

63

Route 66

sysop of the

64

Route 66

sysop of the

65

Route 66

sysop of the

66

Route 66

sysop of the

67

Route 66

sysop of the

68

Route 66

sysop of the

Route 66
sysop of the

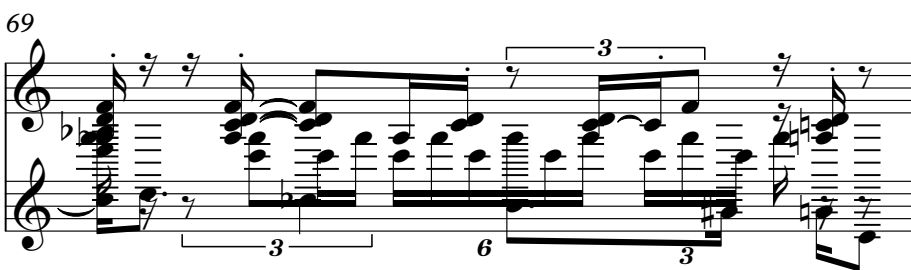

69 3 6 3

Route 66
sysop of the

70 3 7

Route 66
sysop of the

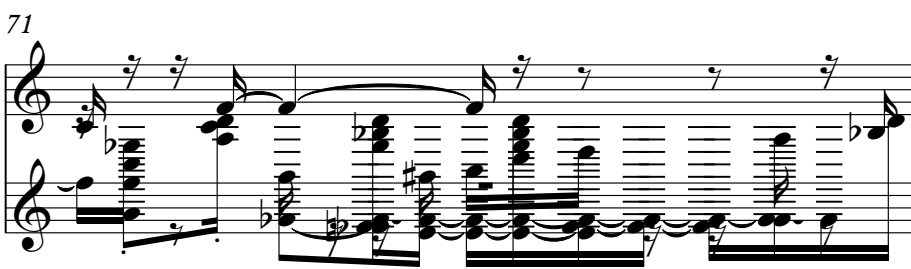

71

Route 66
sysop of the

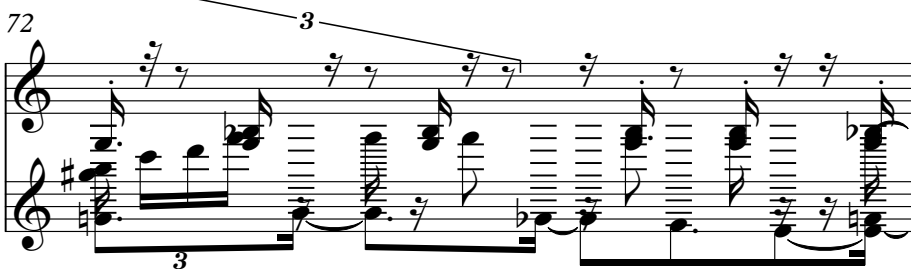

72 3

Route 66
sysop of the

73 3

Route 66
sysop of the

74 3

75

Route 66

sysop of the

76

Route 66

sysop of the

Epsilon Computing Board

77

Route 66

sysop of the

Epsilon Computing Board

78

Route 66

Epsilon Computing Board

79

Route 66

Epsilon Computing Board

Epsilon Computing Board

Route 66

Route 66

Route 66

Solo

Cincinnati, Ohio

Route 66

Cincinnati, Ohio

Solo

MIDI FILES!

Cincinnati, Ohio

Route 66

Cincinnati, Ohio

Route 66

Cincinnati, Ohio

87

Route 66

Cincinnati, Ohio

89

Cincinnati, Ohio

U.S.R. Dual Standard

90

Cincinnati, Ohio

(513) 563-6475

91

Cincinnati, Ohio

(513) 563-6475

Nat `King` Cole - Route 66 2

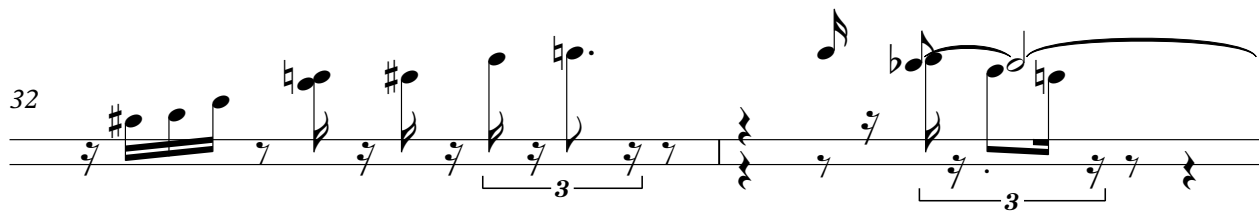
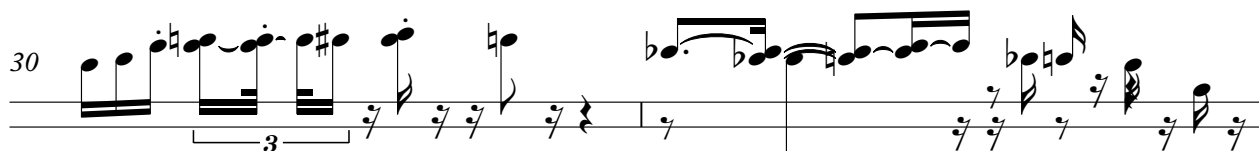
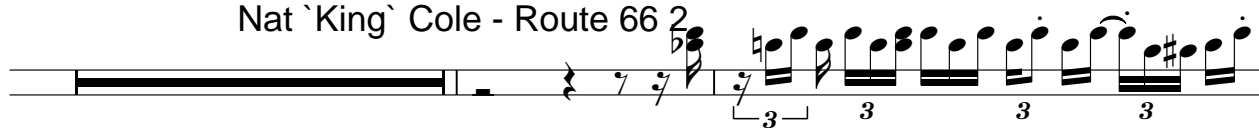

Nat `King` Cole - Route

Nat`King` Cole - Route 66 2

- Staff 7:** Continuation of the melodic and harmonic material, showing more intricate chord voicings.
- Staff 13:** Further development of the triplet motif, with complex chordal accompaniment.

V.S.

V.S.

74

75

77

79

81

82

85

88

Nat `King` Cole - Route

Solo

Nat`King` Cole - Route 66 2

Nat`King` Cole - Route 66 2

13

15

16

Nat`King` Cole - Route 66 2

Solo

Nat`King` Cole - Route 66 2

Nat`King` Cole - Route 66

21

24

27

Nat`King` Cole - Route 66 2

Nat`King` Cole - Route 66 2

2

60 sysop of the

62

64

66

68

70

72

74

76

Nat`King` Cole - Route

Nat `King` Cole - Route 66 2

78

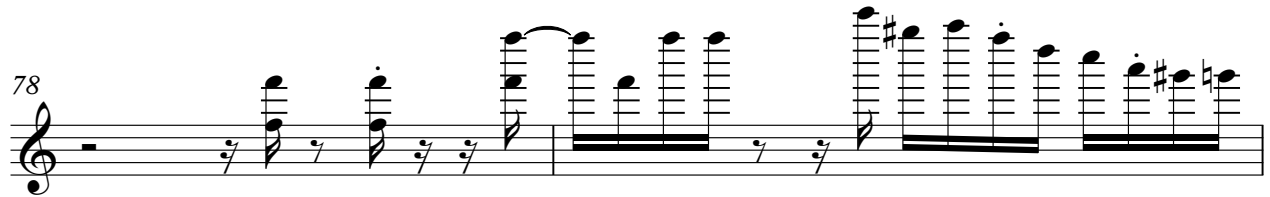

80

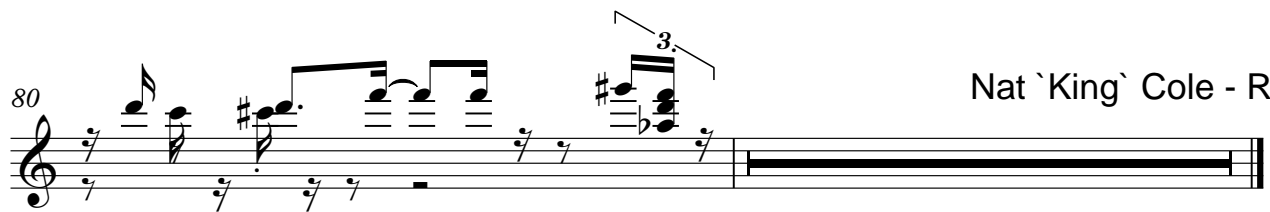

Nat `King` Cole - Route 6

Nat`King` Cole - Route 66 2

86

89

90

Solo

Nat`King` Cole - Route 66 2

Nat`King` Cole - Route 66 2

83

Nat`King` Cole - Rou

(513) 563-6475

Nat `King` Cole - Route 66 2

Nat `King` Cole - Route 66 2

U.S.R.Dual Standard

Nat `King` Cole - Route 66 2

Nat `King` Cole - Route 66 2

Nat `King` Cole

