

# Natalie Cole - Miss You Like Crazy 3

♩ = 67,000175

FR.HORN

E.PIANO 1

♩ = 67,000175

STRINGS

4

FR.HORN

DRUMS

E.PIANO 1

E.PIANO 2

STRINGS

7

FR.HORN

DRUMS

NYLON GTR

ACOU BASS

E.PIANO 1

E.PIANO 2

STRINGS

10

FR.HORN

DRUMS

NYLON GTR

ACOU BASS

E.PIANO 1

E.PIANO 2

12

FR.HORN

DRUMS

NYLON GTR

ACOU BASS

E.PIANO 1

E.PIANO 2

STRINGS

14

FR.HORN

DRUMS

NYLON GTR

ACOU BASS

E.PIANO 1

E.PIANO 2

STRINGS

16

FR.HORN

DRUMS

NYLON GTR

ACOU BASS

E.PIANO 1

E.PIANO 2

STRINGS

FR.HORN

DRUMS

NYLON GTR

ACOU BASS

E.PIANO 1

E.PIANO 2

STRINGS

20

FR.HORN

DRUMS

NYLON GTR

ACOU BASS

E.PIANO 1

E.PIANO 2

STRINGS

FR.HORN

DRUMS

NYLON GTR

ACOU BASS

E.PIANO 1

E.PIANO 2

STRINGS

25

FR.HORN

DRUMS

NYLON GTR

ACOU BASS

E.PIANO 1

E.PIANO 2

STRINGS

27

FR.HORN

DRUMS

NYLON GTR

ACOU BASS

E.PIANO 1

E.PIANO 2

STRINGS

29

FR.HORN

DRUMS

STEEL GTR

ACOU BASS

E.PIANO 1

E.PIANO 2

STRINGS

31

FR.HORN

DRUMS

STEEL GTR

NYLON GTR

ACOU BASS

E.PIANO 1

E.PIANO 2

STRINGS

Detailed description of the musical score: The score is for measures 31-32. The FR.HORN part starts with a whole note G4, followed by a triplet of eighth notes (A4, B4, C5). The DRUMS part features a consistent rhythmic pattern of eighth notes with 'x' marks above them, indicating cymbal hits. The STEEL GTR part has a melodic line starting with a quarter note G4, followed by eighth notes and a triplet. The NYLON GTR part has a whole rest in measure 31 and a triplet of chords in measure 32. The ACOU BASS part has a melodic line with a half note G3, a quarter note A3, and a triplet of eighth notes. The E.PIANO 1 part has a complex accompaniment with chords and moving lines in both hands. The E.PIANO 2 part has a melodic line with eighth notes and a triplet. The STRINGS part has a melodic line with a half note G3, a quarter note A3, and a triplet of chords.

33

FR.HORN

DRUMS

STEEL GTR

ACOU BASS

E.PIANO 1

E.PIANO 2

STRINGS

35

FR.HORN

DRUMS

STEEL GTR

NYLON GTR

ACOU BASS

E.PIANO 1

E.PIANO 2

STRINGS

37

FR.HORN

DRUMS

STEEL GTR

ACOU BASS

E.PIANO 1

E.PIANO 2

STRINGS

39

FR.HORN

DRUMS

STEEL GTR

NYLON GTR

ACOU BASS

E.PIANO 1

E.PIANO 2

STRINGS

41

FR.HORN  
DRUMS  
NYLON GTR  
ACOU BASS  
E.PIANO 1  
E.PIANO 2  
STRINGS

42

FR.HORN  
DRUMS  
NYLON GTR  
ACOU BASS  
E.PIANO 1  
E.PIANO 2  
SYNBRASS 1  
STRINGS

43

FR.HORN  
DRUMS  
NYLON GTR  
ACOU BASS  
E.PIANO 1  
E.PIANO 2  
STRINGS

45

FR.HORN  
DRUMS  
STEEL GTR  
NYLON GTR  
ACOU BASS  
E.PIANO 1  
E.PIANO 2  
SYNBRASS 1  
STRINGS

47

FR.HORN

DRUMS

STEEL GTR

ACOU BASS

E.PIANO 1

E.PIANO 2

SYNBASS 1

STRINGS

49

FR.HORN

DRUMS

STEEL GTR

ACOU BASS

E.PIANO 1

E.PIANO 2

SYNBRASS 1

STRINGS

51

FR.HORN

DRUMS

STEEL GTR

ACOU BASS

E.PIANO 1

E.PIANO 2

SYNBRASS 1

STRINGS

53

FR.HORN

DRUMS

STEEL GTR

ACOU BASS

E.PIANO 1

E.PIANO 2

SYNBRASS 1

STRINGS

55

FR.HORN

DRUMS

STEEL GTR

ACOU BASS

E.PIANO 1

E.PIANO 2

SYNBRASS 1

STRINGS

57

FR.HORN

DRUMS

STEEL GTR

ACOU BASS

E.PIANO 1

E.PIANO 2

STRINGS

59

FR.HORN

DRUMS

STEEL GTR

ACOU BASS

E.PIANO 1

E.PIANO 2

SYNBASS 1

STRINGS

61

FR.HORN

DRUMS

STEEL GTR

ACOU BASS

E.PIANO 1

E.PIANO 2

STRINGS

62

FR.HORN

DRUMS

STEEL GTR

ACOU BASS

E.PIANO 1

E.PIANO 2

SYNBASS 1

STRINGS

64

Detailed description of the musical score: The score is divided into two systems, measures 62-63 and 64. The instruments are FR.HORN, DRUMS, STEEL GTR, ACOU BASS, E.PIANO 1, E.PIANO 2, SYNBASS 1, and STRINGS. The key signature has one sharp (F#) and the time signature is 4/4. In measure 62, the FR.HORN plays a melodic line with a dotted quarter note and an eighth note. The DRUMS play a steady pattern of eighth notes. The STEEL GTR has a rhythmic pattern of eighth notes. The ACOU BASS plays a walking bass line. The E.PIANO 1 and 2 provide harmonic support with chords and moving lines. The SYNBASS 1 and STRINGS play sustained chords. In measure 64, the FR.HORN has a triplet of eighth notes. The DRUMS continue their pattern. The STEEL GTR has a triplet of eighth notes. The ACOU BASS continues its line. The E.PIANO 1 and 2 have more complex chordal textures. The SYNBASS 1 and STRINGS play sustained chords. A double bar line is present between measures 63 and 64.

66

FR.HORN

DRUMS

STEEL GTR

ACOU BASS

E.PIANO 1

E.PIANO 2

SYNBASS 1

STRINGS

68

FR.HORN

DRUMS

STEEL GTR

ACOU BASS

E.PIANO 1

E.PIANO 2

SYNBASS 1

STRINGS

69

FR.HORN

DRUMS

STEEL GTR

ACOU BASS

E.PIANO 1

E.PIANO 2

SYNBASS 1

STRINGS

71

FR.HORN

DRUMS

STEEL GTR

ACOU BASS

E.PIANO 1

E.PIANO 2

SYNBRASS 1

STRINGS

FR.HORN

Natalie Cole - Miss You Like Crazy 3

♩ = 67,000175

2

8

14

21

27

34

40

44

50

56

V.S.

2

FR.HORN

61

67

70

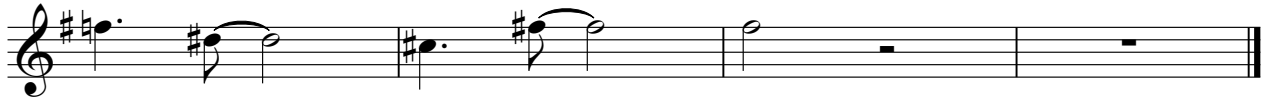

Natalie Cole - Miss You Like Crazy 3

DRUMS

♩ = 67,000175

4 2

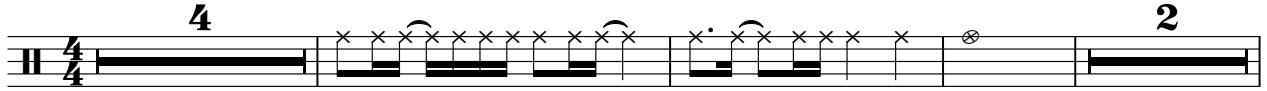

10

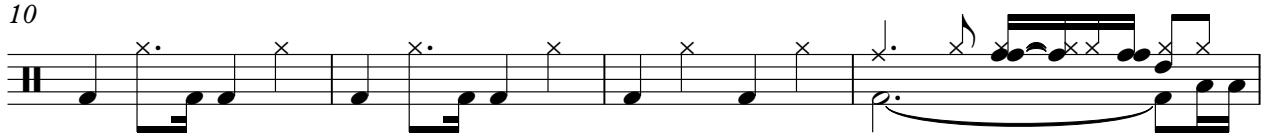

14

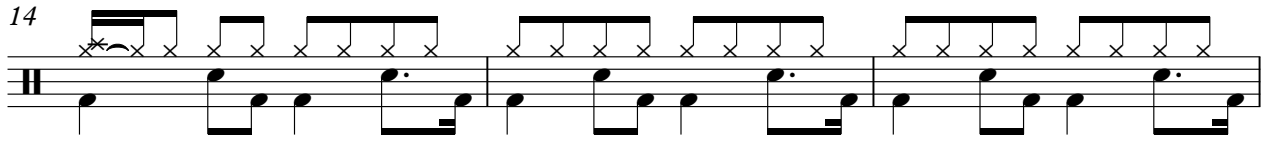

17

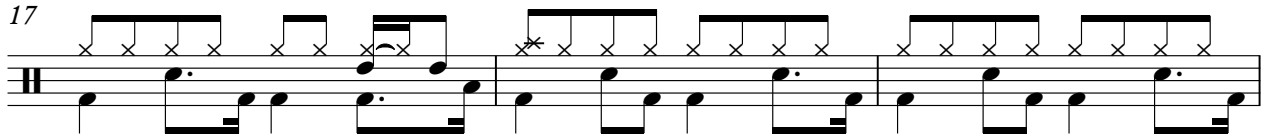

20

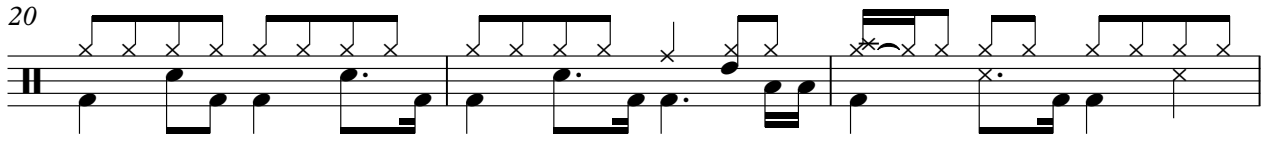

23

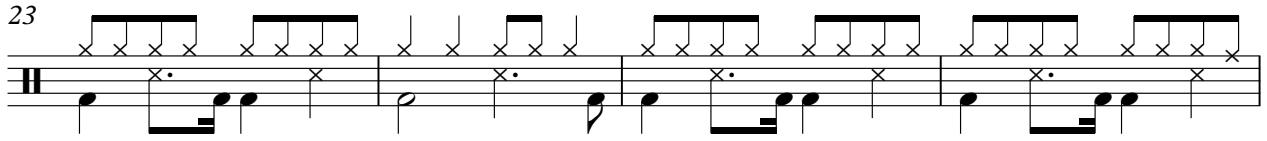

27

31

35

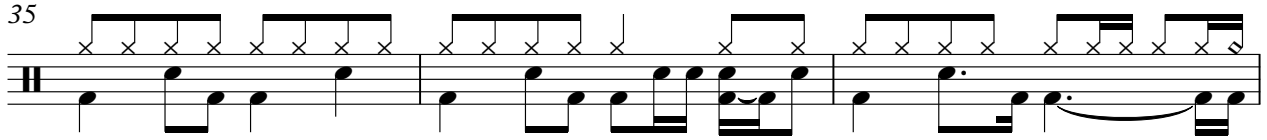

38

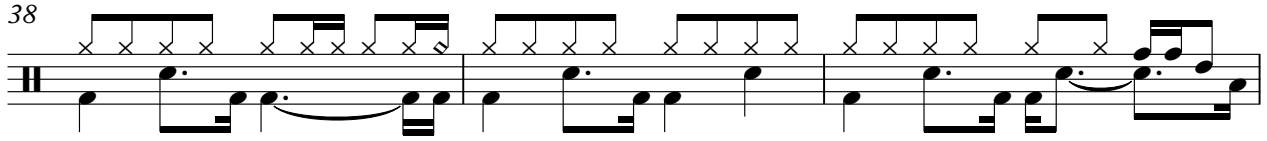

V.S.

## DRUMS

DRUMS

71

STEEL GTR

Natalie Cole - Miss You Like Crazy 3

♩ = 67,000175

28

31

34

38 6

46

49

52

55

58

61

V.S.

NYLON GTR

Natalie Cole - Miss You Like Crazy 3

♩ = 67,000175

8

13

16

19

23

27

33

41

44

28

Natalie Cole - Miss You Like Crazy 3

ACOU BASS

♩ = 67,000175  
8

13

17

21

26

30

34

38

42

45

V.S.

48

52

56

60

63

66

69

71

Natalie Cole - Miss You Like Crazy 3

E.PIANO 1

♩ = 67,000175

2

5

8

11

15

18

V.S.

21

25

29

32

35

38

41

44

47

50

53

56

59

62

65

68

71

♩ = 67,000175

5

10

13

16

19

22

25

28

V.S.

66

70

SYNBASS 1

Natalie Cole - Miss You Like Crazy 3

♩ = 67,000175

41 2 2

48

2

55

3 2

64

2 2

Natalie Cole - Miss You Like Crazy 3

STRINGS

♩ = 67,000175

2

5

8

18

24

29

34

38

40

43

46

V.S.

2

50

53

56

59

62

65

68

70

STRINGS
