

# Natalie Imbruglia - Smoke

Tempo: ♩ = 91,999985

4/4

Percussion

Synth Strings

3

Perc.

Syn. Str.

Solo

5

Perc.

Kora

Syn. Str.

Solo

7

A. Fl.

Perc.

Solo

Copyright © 1999 by Min Aung

9

A. Fl.

Perc.

Solo

11

A. Fl.

Perc.

Solo

13

A. Fl.

Perc.

Solo

15

A. Fl.

Perc.

Syn. Str.

Solo

17

A. Fl.

Perc.

Syn. Str.

Solo

19

A. Fl.

Perc.

Syn. Str.

Solo

21

A. Fl.

Perc.

Kora

Syn. Str.

Solo

23

A. Fl.  
Perc.  
Kora  
E. Bass  
Syn. Str.  
Vc.  
Solo

25

A. Fl.  
Perc.  
Kora  
E. Bass  
Syn. Str.  
Vc.  
Solo

27

A. Fl.  
Perc.  
Kora  
E. Bass  
Syn. Str.  
Vc.  
Solo

29

A. Fl.  
Perc.  
Kora  
E. Bass  
Syn. Str.  
Vc.  
Solo

32

A. Fl.

Perc.

Solo

35

A. Fl.

Perc.

Solo

37

A. Fl.

Perc.

Solo

39

A. Fl.

Perc.

Syn. Str.

Solo

41

A. Fl. Perc. Syn. Str. Vln. Solo

43

A. Fl. Perc. Syn. Str. Vln. Solo

45

A. Fl. Perc. Syn. Str. Vln. Solo

47

A. Fl.

Perc.

E. Gtr.

E. Bass

Syn. Str.

Vc.

Solo

49

A. Fl.

Perc.

E. Gtr.

E. Bass

Syn. Str.

Vc.

Solo

51

A. Fl.

Perc.

E. Gtr.

E. Bass

Syn. Str.

Vc.

Solo

53

A. Fl.

Perc.

E. Gtr.

E. Bass

Syn. Str.

Vc.

Solo

55

A. Fl.

Perc.

E. Gtr.

Solo

57

Perc.

Vln.

Solo

59

Perc.

Vln.

Solo

61

A. Fl.

Perc.

Kora

Vln.

Solo

64

A. Fl.

Kora

Solo

64

67

A. Fl.

Kora

E. Bass

Solo

67

70

A. Fl.

Perc.

E. Gtr.

Kora

E. Bass

Syn. Str.

Vc.

Solo

72

A. Fl.

Perc.

E. Gtr.

E. Bass

Syn. Str.

Vc.

Solo

74

A. Fl.

Perc.

E. Gtr.

E. Bass

Syn. Str.

Vc.

Solo

76

A. Fl.

Perc.

E. Gtr.

E. Bass

Syn. Str.

Vc.

Solo

78

A. Fl.

Perc.

E. Gtr.

E. Bass

Syn. Str.

Vc.

Solo

80

A. Fl.

Perc.

E. Gtr.

E. Bass

Syn. Str.

Vc.

Solo

82

A. Fl.

Perc.

E. Gtr.

E. Bass

Syn. Str.

Vc.

Solo

84

A. Fl.

Perc.

E. Gtr.

E. Bass

Syn. Str.

Vc.

Solo

86

A. Fl.

Perc.

E. Gtr.

E. Bass

Syn. Str.

Vc.

Solo

88

Perc.

Solo

Double bar line

90

Perc.

Solo

Double bar line

92

Perc.

Solo

Double bar line

94

Perc.

Solo

Double bar line

96

Perc.

Solo

Double bar line

# Natalie Imbruglia - Smoke

Alto Flute

♩ = 91,999985

6

12

18

24

28

34

40

46

51

54

7

Copyright © 1999 by Min Aung

63

67

72

76

80

84

86

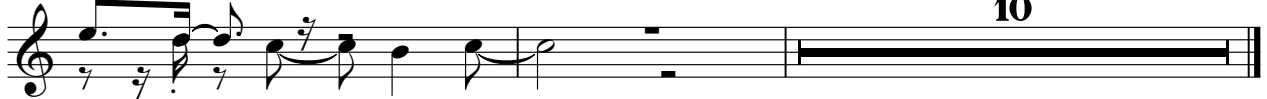

# Natalie Imbruglia - Smoke

## Percussion

♩ = 91,999985

1  
3  
5  
7  
9  
11  
13  
15  
17  
19

Copyright © 1999 by Min Aung

V.S.

Percussion

Percussion

43

45

47

49

51

53

55

57

59

61

7

Percussion

Percussion

91

93

95

Electric Guitar

Natalie Imbruglia - Smoke

♩ = 91,999985

46

50

55

15

74

79

83

86

10

Copyright © 1999 by Min Aung

Kora

Natalie Imbruglia - Smoke

♩ = 91,999985

5 15

24

28

28 31

63

67

69

69 27

Copyright © 1999 by Min Aung

♩ = 91,999985

22

27

16

47

52

12

67

70

74

79

83

11

Synth Strings

Natalie Imbruglia - Smoke

♩ = 91,999985

8

15

20

25

30

8

43

50

53

16

Copyright © 1999 by Min Aung

Synth Strings

71

77

82

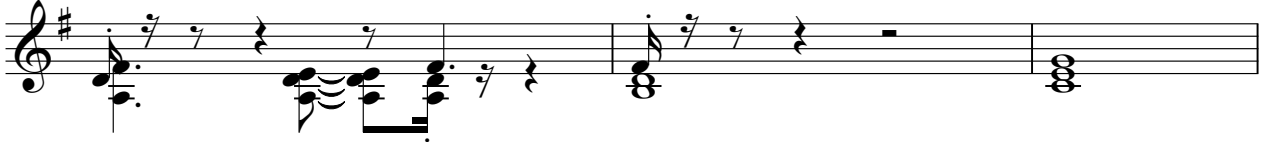

85

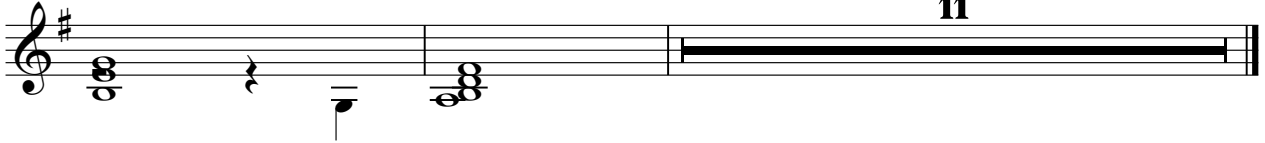

11

Violin

Natalie Imbruglia - Smoke

♩ = 91,999985

**41**

**45**

**11**

**60**

**35**

Copyright © 1999 by Min Aung

Violoncello

Natalie Imbruglia - Smoke

♩ = 91,999985

22

28

16

50

16

72

79

83

11

Copyright © 1999 by Min Aung

# Natalie Imbruglia - Smoke

Solo

♩ = 91,999985

2

6

10

14

18

22

26

30

35

39

Copyright © 1999 by Min Aung

V.S.

86

90

94
