

Nazareth - Love Hurts 1

♩ = 78,000076

Drums

5

J. Gtr.

J. Gtr.

E. Gtr.

E. Gtr.

E. Gtr.

E. Bass

7

Perc.

J. Gtr.

J. Gtr.

E. Gtr.

E. Gtr.

E. Gtr.

E. Bass

Perc. Organ

Lead 8

10

Perc.

J. Gtr.

E. Gtr.

E. Gtr.

E. Bass

Lead 8

12

Perc.

J. Gtr.

E. Gtr.

E. Gtr.

E. Bass

Lead 8

14

Perc.

J. Gtr.

E. Gtr.

E. Gtr.

E. Bass

Lead 8

16

Perc.

J. Gtr.

E. Gtr.

E. Gtr.

E. Bass

Lead 8

18

Perc.

J. Gtr.

E. Gtr.

E. Gtr.

E. Bass

Lead 8

20

Perc.

J. Gtr.

E. Gtr.

E. Gtr.

E. Bass

Lead 8

22

Perc.

J. Gtr.

J. Gtr.

E. Gtr.

E. Gtr.

E. Bass

A.

Perc. Organ

24

26

28

Perc.

J. Gtr.

E. Gtr.

E. Gtr.

E. Bass

Lead 8

30

Perc.

J. Gtr.

E. Gtr.

E. Gtr.

E. Bass

Lead 8

32

Perc.

J. Gtr.

E. Gtr.

E. Gtr.

E. Bass

Lead 8

34

Perc.

J. Gtr.

E. Gtr.

E. Gtr.

E. Bass

Lead 8

3

36

Perc.

J. Gtr.

E. Gtr.

E. Gtr.

E. Bass

Lead 8

38

Perc.

J. Gtr.

J. Gtr.

E. Gtr.

E. Gtr.

E. Bass

A.

Perc. Organ

40

Perc.

J. Gtr.

J. Gtr.

E. Gtr.

E. Gtr.

E. Gtr.

E. Bass

Lead 8

42 Perc. J. Gtr. E. Gtr. E. Gtr. E. Gtr. E. Gtr. E. Bass Lead 8

The musical score is divided into two systems. The first system includes Percussion (Perc.), J. Gtr., E. Gtr., E. Gtr., and E. Bass. The second system includes E. Gtr., E. Gtr., and Lead 8. The Percussion part features a complex rhythmic pattern with accents and slurs. The J. Gtr. and E. Gtr. parts feature chordal accompaniment with slurs. The E. Bass part features a simple bass line. The Lead 8 part features a melodic line with a triplet.

44

Perc.

J. Gtr.

E. Gtr.

E. Gtr.

E. Gtr.

E. Gtr.

E. Bass

Lead 8

46 Perc. J. Gtr. E. Gtr. E. Gtr. E. Gtr. E. Gtr. E. Bass Lead 8

48

Perc.

J. Gtr.

E. Gtr.

E. Gtr.

E. Gtr.

E. Gtr.

E. Gtr.

E. Bass

Lead 8

50

Perc.

J. Gtr.

E. Gtr.

E. Gtr.

E. Bass

Lead 8

3

52

Perc.

J. Gtr.

E. Gtr.

E. Gtr.

E. Bass

Lead 8

54

Perc.

J. Gtr.

J. Gtr.

E. Gtr.

E. Gtr.

E. Gtr.

E. Bass

A.

Perc. Organ

56

Perc.

J. Gtr.

J. Gtr.

E. Gtr.

E. Gtr.

E. Gtr.

E. Bass

A.

Perc. Organ

58

Perc.

J. Gtr.

J. Gtr.

E. Gtr.

E. Gtr.

E. Gtr.

E. Gtr.

E. Bass

60

Perc.

J. Gtr.

E. Gtr.

E. Gtr.

E. Gtr.

E. Bass

62

Perc.

J. Gtr.

E. Gtr.

E. Gtr.

E. Gtr.

E. Gtr.

E. Bass

64

Perc.

J. Gtr.

E. Gtr.

E. Gtr.

E. Gtr.

E. Bass

66

Perc.

J. Gtr.

E. Gtr.

E. Gtr.

E. Gtr.

E. Bass

Lead 8

3

68

70

72

Perc.

J. Gtr.

J. Gtr.

E. Gtr.

E. Gtr.

E. Gtr.

E. Bass

A.

Perc. Organ

Lead 8

74

Perc.

J. Gtr.

J. Gtr.

E. Gtr.

E. Gtr.

E. Gtr.

E. Bass

A.

Perc. Organ

Lead 8

76

Perc.

J. Gtr.

J. Gtr.

E. Gtr.

E. Gtr.

E. Gtr.

E. Gtr.

E. Gtr.

E. Gtr.

E. Gtr.

E. Gtr.

E. Bass

A.

Perc. Organ

Lead 8

Nazareth - Love Hurts 1

Percussion

♩ = 78,000076
Drums **3**

9

12

15

18

21

26

29

32

35

V.S.

Percussion

38

42

45

48

52

56

59

62

65

68

71 Percussion 3

74

♩ = 78,000076
Muted gt

6

23

40

55

59

74

♩ = 78,000076
Muted gt

V.S.

36

39

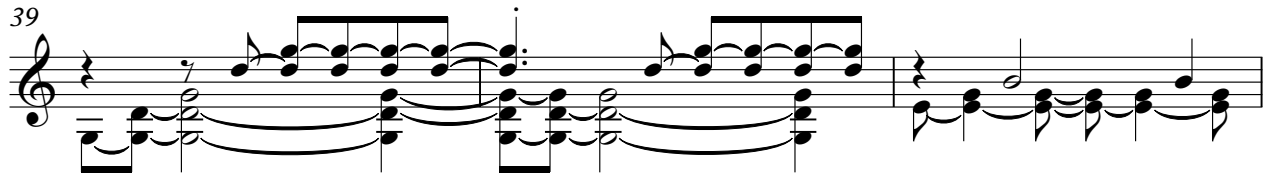

42

46

49

52

57

60

63

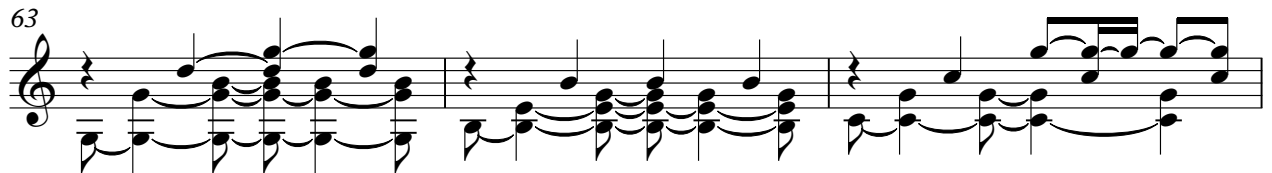

66

70

73

Nazareth - Love Hurts 1

Electric Guitar

♩ = 78,000076
Clean gt

2

6

10

13

16

19

24

27

30

33

V.S.

36

40

43

46

50

53

58

61

64

67

2

Electric Guitar

70

74

Nazareth - Love Hurts 1

Electric Guitar

♩ = 78,000076
Clean gt

5
9
12
15
19
22
25
28
31 v.s.

35

38

42

46

49

52

56

59

62

65

Electric Guitar

69

72

75

♩ = 78,000076
Dist.gt

6 **13**

24 **14** **8**

49 **5** **14**

72

Electric Guitar

Nazareth - Love Hurts 1

♩ = 78,000076
Overd.gt

2 37

45

28

♩ = 78,000076
Gt.harm. **40**

46 **28**

Electric Guitar

Nazareth - Love Hurts 1

♩ = 78,000076
Overd.gt

57

61

65

10

Electric Guitar

Nazareth - Love Hurts 1

♩ = 78,000076
Overd.gt

55

60

2 14

♩ = 78,000076

Fretl.bs 3

10

16

22

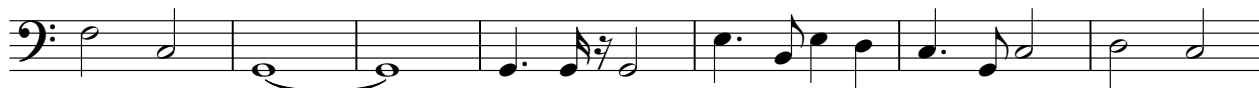

29

35

42

48

54

60

V.S.

2

Fretless Electric Bass

66

72

Alto

Nazareth - Love Hurts 1

♩ = 78,000076
Choir ah

21

14

38

14

55

14

72

75

Percussive Organ

Nazareth - Love Hurts 1

♩ = 78,000076
Det.org1

23

56

74

Nazareth - Love Hurts 1

Lead 8 (Bass + Lead)

♩ = 78,000076
Melody

7

12

17

22

29

34

41

46

50

12

2

Lead 8 (Bass + Lead)

66

3

3

71

75