

Neil Diamond - Sweet Caroline 2

♩ = 121,001892

Horn in F

Timpani

Percussion

7-string Electric Guitar

Electric Bass

Alto

Orchestra Hit

FX 5 (Brightness)

♩ = 121,001892

Contrabass

Solo

4

Perc.

E. Gtr.

E. Bass

Solo

7

Perc. | E. Gtr. | E. Bass | Orch. Hit | Cb.

9

Perc. | E. Gtr. | E. Bass | Orch. Hit | Cb.

12

Timp. | Perc. | E. Gtr. | E. Bass | Orch. Hit | Cb.

14

Perc.

E. Gtr.

E. Bass

Orch. Hit

Cb.

Solo

17

Perc.

E. Gtr.

E. Bass

Solo

20

Perc.

E. Gtr.

E. Bass

Solo

23

Perc. E. Gtr. E. Bass Solo

27

Perc. E. Gtr. E. Bass Solo

30

Hn. Perc. E. Gtr. E. Bass Cb. Solo

32

Hn.
Perc.
E. Gtr.
E. Bass
Cb.
Solo

35

Hn.
Perc.
E. Gtr.
E. Bass
A.
Cb.
Solo

37

37

Hn.

Perc.

E. Gtr.

E. Bass

A.

Cb.

Solo

39

39

Hn.

Perc.

E. Gtr.

E. Bass

A.

Orch. Hit

Cb.

Solo

41

Hn.
Perc.
E. Gtr.
E. Bass
A.
Orch. Hit
Cb.
Solo

43

Hn.
Perc.
E. Gtr.
E. Bass
Orch. Hit
Cb.
Solo

45

Hn.
Perc.
E. Gtr.
E. Bass
A.
Orch. Hit
Cb.
Solo

47

Perc.
E. Gtr.
E. Bass
A.
Orch. Hit
Cb.
Solo

49

Perc.

E. Gtr.

E. Bass

Orch. Hit

Cb.

Solo

52

Perc.

E. Gtr.

E. Bass

Cb.

Solo

56

Perc.

E. Gtr.

E. Bass

Cb.

Solo

59

Perc. E. Gtr. E. Bass Cb. Solo

62

Perc. E. Gtr. E. Bass Cb. Solo

65

Perc. E. Gtr. E. Bass Cb. Solo

68

Hn.
Perc.
E. Gtr.
E. Bass
A.
Cb.
Solo

70

Hn.
Perc.
E. Gtr.
E. Bass
A.
Cb.
Solo

72

74

76

Hn.

Perc.

E. Gtr.

E. Bass

A.

Cb.

Solo

78

Perc.

E. Gtr.

E. Bass

A.

Orch. Hit

Cb.

Solo

80

Hn.
Perc.
E. Gtr.
E. Bass
Cb.
Solo

82

Hn.
Perc.
E. Gtr.
E. Bass
Orch. Hit
Cb.
Solo

84

Perc.

E. Gtr.

E. Bass

A.

Orch. Hit

Cb.

Solo

86

Perc.

E. Gtr.

E. Bass

Orch. Hit

Cb.

Solo

88

Perc.

E. Gtr.

E. Bass

Orch. Hit

Cb.

Solo

91

Perc.

E. Gtr.

E. Bass

Orch. Hit

Cb.

93

Perc.

E. Gtr.

E. Bass

Orch. Hit

Cb.

95

6 6 6 6 6 6 6 6

Timp.

Perc.

E. Gtr.

E. Bass

Orch. Hit

Cb.

97

Perc.

E. Gtr.

E. Bass

A.

Orch. Hit

Cb.

Solo

99

Hn.

Perc.

E. Gtr.

E. Bass

Cb.

Solo

101

Hn.

Perc.

E. Gtr.

E. Bass

Orch. Hit

Cb.

Solo

103

105

107

Hn.

Perc.

E. Gtr.

E. Bass

A.

Orch. Hit

FX 5

Cb.

Solo

Detailed description of the musical score: The score is for measures 107-110. Measure 107 starts with a Horn (Hn.) part playing a long note. The Percussion (Perc.) part features a complex rhythmic pattern with triplets and accents. The Electric Guitar (E. Gtr.) part is shown as a guitar tab with fret numbers (3, 5, 5, 6, 6, 3, 8, 6, 5) and string numbers (A, B). The Electric Bass (E. Bass) part has a simple line with a triplet. The Trumpet (A.) part is silent in measure 107 but enters in measure 108. The Orchestrated Hit (Orch. Hit) part has a long note in measure 107. The FX 5 part is silent in measure 107 but enters in measure 108. The Trombone (Cb.) part has a long note in measure 107. The Solo part has a complex rhythmic pattern with triplets and accents.

109

Hn.

Timp.

Perc.

E. Gtr.

E. Bass

A.

Orch. Hit

FX 5

Cb.

Solo

111

Hn.

Timp.

Perc.

E. Gtr.

T	3	3	3	3	3	3
A	3	3	3	3	3	3
B	1	1	1	1	1	1

E. Bass

A.

FX 5

Cb.

Solo

115

Hn.

Perc.

E. Gtr.

T	3	3	3
A	3	3	3
B	3	3	3

Cb.

Horn in F

Neil Diamond - Sweet Caroline 2

♩ = 121,001892

29

36

2

44

22

73

2

81

15

100

2

107

113

2

Timpani

Neil Diamond - Sweet Caroline 2

♩ = 121,001892

11

6 6 6 6

13

6 6 6 6 81

95

6 6 6 6 6 6 6 6

97

12

111

6 3 7

Neil Diamond - Sweet Caroline 2

Percussion

♩ = 121,001892

V.S.

2

Percussion

38

40

43

45

48

50

56

61

65

68

Percussion

3

70

72

74

76

78

81

83

86

88

92

V.S.

Percussion

95

98

100

102

104

106

107

110

115

Neil Diamond - Sweet Caroline 2

7-string Electric Guitar

♩ = 121,001892

2

5

8

11

15

20

24

28

33

39

V.S.

T	8	6 6	5 5	6 6	5 5 6 5	10 10
A	4	8 8	6 6	6 6	6 6 6 6	11 11
B	3 3 3 3	8 8	5 5	7 7	5 7 5	10 10

47

T	11	11 11	6	6 6	6	6 8	6	8
A	11	11 11	8	8 8	8	8 4	8	10
B	8	8 8	8	8 8	8	8 3	8	8

52

T	3 3 3 3	3 3 3 3	4 4 4 4	4 4 4 4	1 1 1 1
A	3 3 3 3	3 3 3 3	3 3 3 3	3 3 3 3	3 3 3 3
B	3 3 3 3	3 3 3 3	3 3 3 3	3 3 3 3	3 3 3 3

57

T	1 1 1 1	1 1 1 1	1 1 1 1	1 1 1 1	1 1 1 1
A	3 3 3 3	3 3 3 3	3 3 3 3	3 3 3 3	3 3 3 3
B	3 3 3 3	3 3 3 3	3 3 3 3	3 3 3 3	3 3 3 3

61

T	1 1 1 1	3 3 3 3	3 3 3 3	1 1 1 1
A	3 3 3 3	3 3 3 3	3 3 3 3	3 3 3 3
B	3 3 3 3	3 3 3 3	3 3 3 3	3 3 3 3

65

T	1 1 1 1	5 5 5 5	5 3 1	1 1
A	3 3 3 3	6 6 6 6	4 3 4	3 3
B	3 3 3 3	8 8 8 8	5 3 5	3 3

69

T	1 1 1 1	3 3	5 5	6 6 6
A	3 3 3 3	3 3	6 6	8 8 8
B	3 3 3 3	3 3	8 8	8 8 8

75

T	6 6	8 6 6 8	5 1 1 1	6 6	6 6
A	6 8	3 3 8	6 1 3 4	6 8	8 8
B	8 8	3 3 8	8 2 3 5	7 8	8 8

80

T	6	6 6	8	6 6	5 5	6 6
A	8	8 8	4	8 8	6 6	6 6
B	3 8	8 8	3 3 3 3	8 8 8 8	5 5	7 7

83

T	5 5 6 5	10 10	11 11	11 11	6 6	6 6
A	6 6 7 5	11 11	11 11	11 11	8 8	8 8
B	8 8 8 8	10 10	8 8	8 8	8 8	8 8

T	6	6	8	6	8	1	1	1	1	1	1	1	1	1
A	3	8	3	3	8	3	3	3	3	3	3	3	3	3
B	8	8	8	8	8	10	8	8	8	8	8	8	8	8
						1								

91

T	1	1	1	1	1	1	1	1	1	1	1	1	1	1	1	1	1	1	1	1
A	3	3	3	3	3	3	3	3	3	3	3	3	3	3	3	3	3	3	3	3
B																				

94

T	3	3	3	3	3	3	3	3	5	5	5	3	3	3	5	5	5	6	6	6
A	4	4	4	4	4	4	4	4	6	6	6	4	4	4	6	6	6	3	7	8
B	3	5	5	5	5	5	5	5	8	5	7	8	5	5	7	7	7	3	7	3

98

T	6	6	6	6	6	6	6	6	6	6	6	6	6	6	6	6	6	6	6	6
A	3	8	8	8	8	8	8	8	8	8	8	8	8	8	8	8	8	8	8	8
B	8	8	8	8	8	8	8	8	8	8	8	8	8	8	8	8	8	8	8	8

101

T	5	5	6	6	5	5	6	5	6	6	6	6	6	6	6	6	6	6	6	6
A	3	6	6	6	6	6	6	6	6	6	6	6	6	6	6	6	6	6	6	6
B	5	5	7	7	8	5	7	5	3	7	8	3	3	3	8	8	8	8	8	8

105

T	6	6	6	6	6	6	6	6	6	6	6	6	6	6	6	6	6	6	6	6
A	3	8	8	8	8	8	8	8	8	8	8	8	8	8	8	8	8	8	8	8
B	8	8	8	8	8	8	8	8	8	8	8	8	8	8	8	8	8	8	8	8

109

T	6	1	6	1	6	1	6	1	6	1	6	6	6	6	6	1	6	1	6	1	6	1
A	3	3	3	3	3	3	3	3	3	3	3	3	3	3	3	3	3	3	3	3	3	3
B	1	1	1	1	1	1	1	1	1	1	6	1	1	1	1	1	1	1	1	1	1	1

111

T	3	3	3	3	3	3	3	3	3	3	3	3	3	3	3	3	3	3	3	3	3	3
A	3	3	3	3	3	3	3	3	3	3	3	3	3	3	3	3	3	3	3	3	3	3
B	1	1	1	1	1	1	1	1	1	1	1	1	1	1	1	1	1	1	1	1	1	1

Neil Diamond - Sweet Caroline 2

Electric Bass

♩ = 121,001892

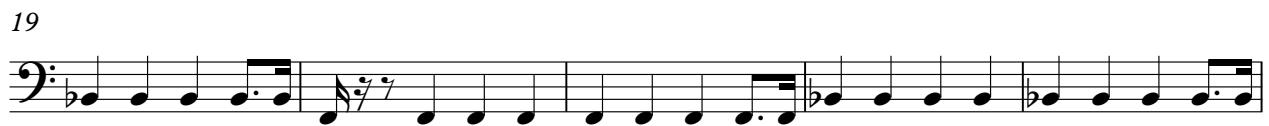

V.S.

46

52

57

62

67

71

75

79

84

90

Neil Diamond - Sweet Caroline 2

Alto

♩ = 121,001892

35

41

4

3

20

69

78

3

4

3

11

97

3

4

3

108

4

Neil Diamond - Sweet Caroline 2

Orchestra Hit

♩ = 121,001892

6

10

14

25

2

45

50

28

2

84

2

91

94

2

101

2

107

8

FX 5 (Brightness)

Neil Diamond - Sweet Caroline 2

♩ = 121,001892

107

110

4

Neil Diamond - Sweet Caroline 2

Contrabass

♩ = 121,001892

6

13

15

33

39

45

51

58

65

71

77

V.S.

2
83

Contrabasso

89

93

99

104

111

Solo

V.S.

4

Solo

108

7