

0.0"
1.1,00
MEU VICIO Й VOCE**ISMAIL**

♩ = 106,999939

Percussion

ISMAIL.19.9703.5098

Jazz Guitar

Jazz Guitar

Kora

Kora

Electric Bass

Viola

♩ = 106,999939

2

3

5

Perc.

J. Gtr.

J. Gtr.

Kora

Kora

E. Bass

Vla.

9

Perc.

J. Gtr.

J. Gtr.

Kora

Kora

E. Bass

Vla.

11

Perc.

J. Gtr.

J. Gtr.

E. Bass

Vla.

MEU VICIO.E.VOCE

13

15

17

19

21

23

25

27

Perc. 

J. Gtr. 

J. Gtr. 

E. Bass 

Vla. 

Perc. 

J. Gtr. 

J. Gtr. 

E. Bass 

Vla. 

33

35

37

Perc. J. Gtr. J. Gtr. E. Bass Vla.

39

Perc. J. Gtr. J. Gtr. E. Bass Vla.

41

Perc.

J. Gtr.

J. Gtr.

E. Bass

Vla.

43

Perc.

J. Gtr.

J. Gtr.

E. Bass

Vla.

45

Perc.

J. Gtr.

J. Gtr.

E. Bass

Vla.

47

Perc.

J. Gtr.

J. Gtr.

E. Bass

Vla.

49

Perc.

J. Gtr.

J. Gtr.

E. Bass

Vla.

51

Perc.

J. Gtr.

J. Gtr.

E. Bass

Vla.

57

59

61

Perc. 

J. Gtr. 

J. Gtr. 

E. Bass 

Vla. 

63

Perc. 

J. Gtr. 

J. Gtr. 

E. Bass 

Vla. 

65

67

69

Perc.

J. Gtr.

J. Gtr.

E. Bass

Vla.

71

Perc.

J. Gtr.

J. Gtr.

E. Bass

Vla.

73

77

81

87

Percussion staff for measure 87, showing a series of rests across the staff.

96

Percussion staff for measure 96, showing a series of rests across the staff. A dense cluster of notes is visible in the right margin of the page.

Percussion

♩ = 106,999939

ISMAIL.19.9703.5098

4

7

11

MEU.VICIO.E.VOCE

14

18

21

24

28

31

V.S.

34

37

40

44

47

51

54

58

61

64

67

71

74

77

80

5885 285

Jazz Guitar

$\text{♩} = 106,999939$

4

7

10

13

15

17

20

22

24

27

29

31

33

35

37

39

42

45

48

Jazz Guitar

51

54

56

58

60

62

64

66

69

71

V.S.

4

Jazz Guitar

74

76

78

80

82

21

Jazz Guitar

♩ = 106,999939

V.S.

40

44

48

52

55

59

62

65

69

73

77

80

21

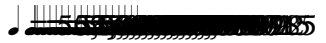

Electric Bass

♩ = 106,999939

5

9

13

17

21

25

30

34

38

V.S.

42

46

50

54

59

63

67

71

75

79

Electric Bass

3

82

21

~~58 59 60 61 62 63 64 65 66 67 68 69 70 71 72 73 74 75~~

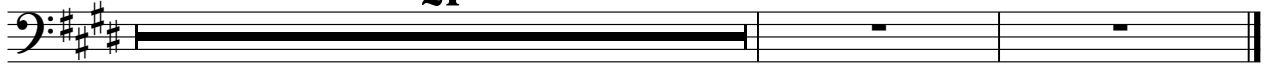

Viola

♩ = 106,999939

7

12

17

22

27

31

35

39

44

V.S.

Viola

49
