

Nena - 99 Luftballons 2

$\text{♩} = 86,001282$

12

Perc.

J. Gtr.

E. Bass

Syn. Str.

Orch. Hit

14

Perc.

J. Gtr.

E. Bass

Syn. Str.

Orch. Hit

16

Perc. J. Gtr. E. Bass Syn. Str. Orch. Hit

18

Perc. J. Gtr. E. Bass Syn. Str. Orch. Hit

20

Perc.

J. Gtr.

E. Bass

E. Bass

Syn. Str.

Orch. Hit

22

Perc.

J. Gtr.

E. Bass

E. Bass

Syn. Str.

Orch. Hit

3

24

Perc.

J. Gtr.

E. Bass

E. Bass

Syn. Str.

Orch. Hit

26

Perc.

J. Gtr.

E. Bass

Syn. Br.

Syn. Str.

Orch. Hit

28

Perc.

J. Gtr.

E. Bass

Syn. Br.

Syn. Str.

30

Perc.

J. Gtr.

E. Bass

Syn. Br.

Syn. Str.

32

Perc.

J. Gtr.

E. Bass

Syn. Br.

Syn. Str.

34

Perc.

J. Gtr.

E. Bass

Ped.

Syn. Br.

Syn. Str.

36

Perc.

J. Gtr.

E. Bass

Ped.

Syn. Str.

38

Perc.

J. Gtr.

E. Bass

Ped.

Syn. Br.

Syn. Str.

40

Perc.

J. Gtr.

E. Bass

Syn. Br.

Syn. Str.

42

Perc.

J. Gtr.

E. Bass

Syn. Br.

Syn. Str.

44

Perc.

J. Gtr.

E. Bass

Syn. Br.

Syn. Str.

46

Perc.

J. Gtr.

E. Bass

Syn. Br.

Syn. Str.

Orch. Hit

48

Perc.

J. Gtr.

E. Bass

Syn. Str.

Orch. Hit

50

Perc.

J. Gtr.

E. Bass

Syn. Str.

Orch. Hit

52

Perc.

J. Gtr.

E. Bass

E. Bass

Syn. Str.

Orch. Hit

54

Perc.

J. Gtr.

E. Bass

E. Bass

Syn. Str.

Orch. Hit

3

56

Perc.

J. Gtr.

E. Bass

E. Bass

Syn. Str.

Orch. Hit

58

Perc.

J. Gtr.

E. Bass

Syn. Br.

Syn. Str.

Orch. Hit

60

62

64

66

68

70

72

74

76

Syn. Br.

Syn. Str.

79

Syn. Br.

Syn. Str.

81

J. Gtr.

Syn. Br.

Syn. Str.

83

J. Gtr.

Syn. Br.

Syn. Str.

Nena - 99 Luftballons 2

Percussion

♩ = 86,001282

9

13

17

21

24

27

29

31

33

35

V.S.

Percussion

62

64

66

68

70

72

74

♩ = 86,001282

11

16

21

23

26

29

31

33

36

40

V.S.

42

44

46

51

54

56

59

61

63

65

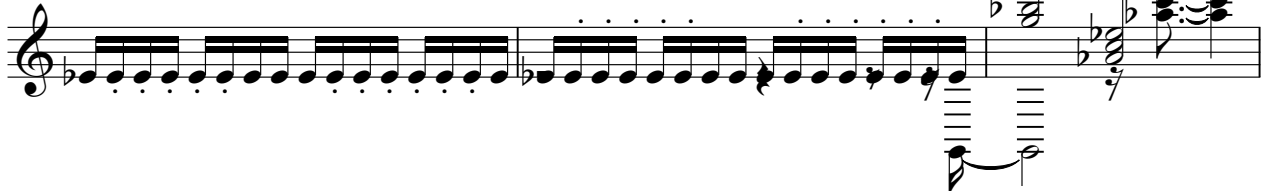

68 **Jazz Guitar** 3

72

75

Electric Bass

Nena - 99 Luftballons 2

♩ = 86,001282

19

23

52

56

37

39

41

43

45

48

51

56

60

62

64

66

68

70

72

74

11

Synth Brass

Nena - 99 Luftballons 2

♩ = 86,001282

5

8

16

27

30

33

40

43

45

12

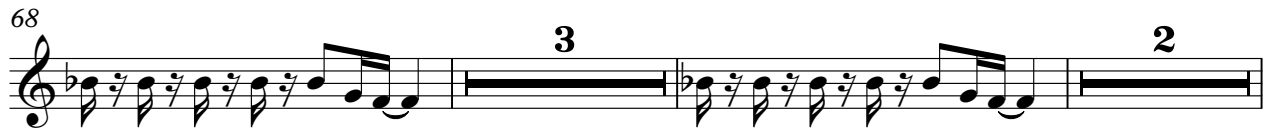

Synth Strings

Nena - 99 Luftballons 2

♩ = 86,001282

7

14

23

32

37

43

51

60

66

V.S.

♩ = 86,001282

9

12

15

18

20

22

3

24

26

19

46

49

51

53

55

57

74
