

Beatles - All My Loving

♩ = 140,000137

DRUM CRASH

GUITAR

BASS

DRUM SNARE

DRUM CLOSED HH

GUITAR

PIANO

BASS

DRUM KICK

DRUM RIDE

8

DRUM SNARE

DRUM CLOSED HH

GUITAR

PIANO

BASS

DRUM KICK

DRUM RIDE

10

DRUM SNARE

DRUM CLOSED HH

GUITAR

PIANO

BASS

DRUM KICK

DRUM RIDE

11

DRUM SNARE

DRUM CLOSED HH

GUITAR

PIANO

BASS

DRUM KICK

DRUM RIDE

12

DRUM SNARE

DRUM CLOSED HH

GUITAR

PIANO

BASS

DRUM KICK

DRUM RIDE

18

DRUM SNARE

DRUM CLOSED HH

GUITAR

PIANO

BASS

DRUM KICK

DRUM RIDE

19

DRUM SNARE

DRUM CLOSED HH

BELLS

GUITAR

PIANO

BASS

DRUM KICK

DRUM RIDE

20

DRUM SNARE

DRUM CLOSED HH

BELLS

GUITAR

PIANO

BASS

DRUM KICK

DRUM RIDE

22

DRUM SNARE

DRUM CLOSED HH

BELLS

GUITAR

PIANO

BASS

DRUM KICK

DRUM RIDE

24

DRUM SNARE

DRUM CLOSED HH

BELLS

GUITAR

PIANO

BASS

DRUM KICK

DRUM RIDE

26

DRUM SNARE

DRUM CLOSED HH

DRUM CRASH

BELLS

GUITAR

PIANO

BASS

DRUM KICK

DRUM RIDE

27

6

DRUM SNARE

DRUM CLOSED HH

DRUM CRASH

BELLS

GUITAR

PIANO

BASS

DRUM KICK

DRUM RIDE

28

DRUM SNARE

DRUM CLOSED HH

BELLS

GUITAR

PIANO

BASS

DRUM KICK

DRUM RIDE

30

DRUM SNARE

DRUM CLOSED HH

BELLS

GUITAR

PIANO

BASS

DRUM KICK

DRUM RIDE

32

DRUM SNARE

DRUM CLOSED HH

BELLS

GUITAR

PIANO

BASS

DRUM KICK

DRUM RIDE

34

DRUM SNARE

DRUM CLOSED HH

BELLS

GUITAR

PIANO

BASS

DRUM KICK

DRUM RIDE

36

DRUM SNARE

DRUM CLOSED HH

GUITAR

PIANO

BASS

DRUM KICK

DRUM RIDE

38

DRUM SNARE

DRUM CLOSED HH

GUITAR

PIANO

BASS

DRUM KICK

DRUM RIDE

40

DRUM SNARE

DRUM CLOSED HH

GUITAR

PIANO

BASS

DRUM KICK

DRUM RIDE

42

DRUM SNARE

DRUM CLOSED HH

GUITAR

PIANO

BASS

DRUM KICK

DRUM RIDE

44

DRUM SNARE

DRUM CLOSED HH

GUITAR

PIANO

BASS

DRUM KICK

DRUM RIDE

46

DRUM SNARE

DRUM CLOSED HH

GUITAR

PIANO

BASS

DRUM KICK

DRUM RIDE

48

DRUM SNARE

DRUM CLOSED HH

GUITAR

PIANO

BASS

DRUM KICK

DRUM RIDE

50

DRUM SNARE

DRUM CLOSED HH

GUITAR

PIANO

BASS

DRUM KICK

DRUM RIDE

51

DRUM SNARE

DRUM CLOSED HH

GUITAR

PIANO

BASS

DRUM KICK

DRUM RIDE

52

DRUM SNARE

DRUM CLOSED HH

GUITAR

PIANO

BASS

DRUM KICK

DRUM RIDE

54

DRUM SNARE

DRUM CLOSED HH

GUITAR

PIANO

BASS

DRUM KICK

DRUM RIDE

56

DRUM SNARE

DRUM CLOSED HH

GUITAR

PIANO

BASS

DRUM KICK

DRUM RIDE

58

DRUM SNARE

DRUM CLOSED HH

DRUM CRASH

GUITAR

PIANO

BASS

DRUM KICK

DRUM RIDE

59

DRUM SNARE

DRUM CLOSED HH

DRUM CRASH

GUITAR

PIANO

BASS

DRUM KICK

DRUM RIDE

60

DRUM SNARE

DRUM CLOSED HH

GUITAR

PIANO

BASS

DRUM KICK

DRUM RIDE

62

DRUM SNARE

DRUM CLOSED HH

GUITAR

PIANO

BASS

DRUM KICK

DRUM RIDE

64

DRUM SNARE

DRUM CLOSED HH

GUITAR

PIANO

BASS

DRUM KICK

DRUM RIDE

66

DRUM SNARE

DRUM CLOSED HH

GUITAR

PIANO

BASS

DRUM KICK

DRUM RIDE

68

DRUM SNARE

DRUM CLOSED HH

GUITAR

PIANO

BASS

DRUM KICK

DRUM RIDE

70

DRUM SNARE

DRUM CLOSED HH

GUITAR

PIANO

BASS

DRUM KICK

DRUM RIDE

72

DRUM SNARE

DRUM CLOSED HH

GUITAR

PIANO

BASS

DRUM KICK

DRUM RIDE

74

DRUM SNARE

DRUM CLOSED HH

DRUM CRASH

GUITAR

PIANO

BASS

DRUM KICK

DRUM RIDE

76

DRUM SNARE

DRUM CLOSED HH

GUITAR

PIANO

BASS

DRUM KICK

DRUM RIDE

78

6

DRUM SNARE

DRUM CLOSED HH

GUITAR

PIANO

BASS

DRUM KICK

DRUM RIDE

80

DRUM SNARE

DRUM CLOSED HH

GUITAR

PIANO

BASS

DRUM KICK

DRUM RIDE

82

DRUM SNARE

DRUM CLOSED HH

GUITAR

PIANO

BASS

DRUM KICK

DRUM RIDE

DRUM SNARE

Beatles - All My Loving

♩ = 140,000137

2

6

7

3

13

6

18

6

3

22

3

27

6

6

32

6

3

37

42

6

3

47

6

3

V.S.

DRUM SNARE

52

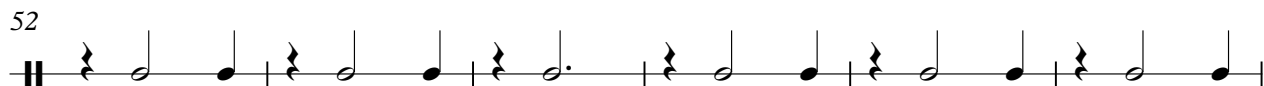

58

62

67

72

77

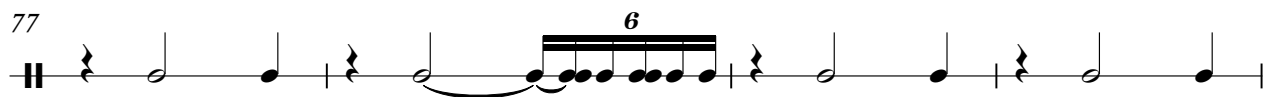

81

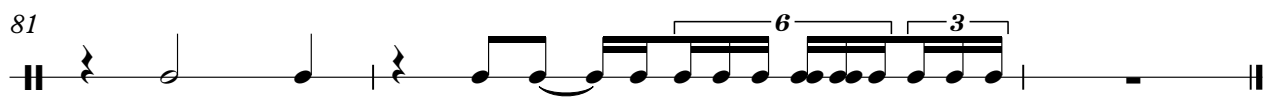

DRUM CLOSED HH

Beatles - All My Loving

♩ = 140,000137

2

4/4

8

14

20

26

32

38

44

50

56

V.S.

2

DRUM CLOSED HH

62

68

74

79

DRUM CRASH

Beatles - All My Loving

♩ = 140,000137

23

28

30

60

14

8

BELLS

Beatles - All My Loving

♩ = 140,000137

18

25

32

49

GUITAR

Beatles - All My Loving

♩ = 140,000137

7

12

17

23

28

34

V.S.

40

45

50

55

61

66

72

77

GUITAR

80

PIANO

Beatles - All My Loving

♩ = 140,000137

2

3

4

6

9

11

12

14

16

19

V.S.

45

49

51

52

54

57

59

60

62

64

V.S.

67

70

73

76

79

81

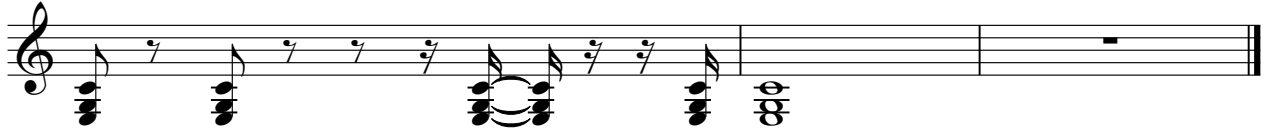

BASS

Beatles - All My Loving

♩ = 140,000137

7
13
19
25
31
37
43
49
55

V.S.

61

67

73

78

DRUM KICK

Beatles - All My Loving

♩ = 140,000137

2

5

8

11

14

17

20

23

26

29

V.S.

DRUM KICK

DRUM KICK

62

65

68

71

74

77

80

82

DRUM RIDE

Beatles - All My Loving

♩ = 140,000137

2

5

8

11

14

17

20

23

26

29

V.S.

DRUM RIDE

32

35

38

41

44

47

50

53

56

59

DRUM RIDE

3

