

Nine Inch Nails - Eraser

♩ = 130,002380

DRUMS **H** $\frac{6}{4}$

4

DRUMS **H**

7

DRUMS **H**

10

DRUMS **H**

13

DRUMS **H**

SAW WAVE

SAW WAVE

15

DRUMS **H**

SAW WAVE

SAW WAVE

17

DRUMS

SAW WAVE

SAW WAVE

19

DRUMS

SAW WAVE

SAW WAVE

21

DRUMS

SAW WAVE

SAW WAVE

FANTASIA

23

DRUMS

SAW WAVE

SAW WAVE

FANTASIA

25

DRUMS

SAW WAVE

SAW WAVE

BASS&LEAD

FANTASIA

27

DRUMS

SAW WAVE

SAW WAVE

BASS&LEAD

FANTASIA

29

DRUMS

SAW WAVE

SAW WAVE

BASS&LEAD

FANTASIA

31

DRUMS

SAW WAVE

SAW WAVE

BASS&LEAD

FANTASIA

33

DRUMS

SAW WAVE

SAW WAVE

BASS&LEAD

FANTASIA

35

DRUMS

SAW WAVE

SAW WAVE

BASS&LEAD

FANTASIA

37

DRUMS

SAW WAVE

SAW WAVE

BASS&LEAD

FANTASIA

A.PIANO 2

39

DRUMS

SAW WAVE

SAW WAVE

BASS&LEAD

FANTASIA

A.PIANO 2

41

DRUMS

SAW WAVE

SAW WAVE

BASS&LEAD

FANTASIA

A.PIANO 2

43

DRUMS

SAW WAVE

SAW WAVE

BASS&LEAD

FANTASIA

A.PIANO 2

45

DRUMS

SAW WAVE

SAW WAVE

BASS&LEAD

FANTASIA

A.PIANO 2

46

DRUMS

SAW WAVE

SAW WAVE

OVERDRIVE

BASS&LEAD

FANTASIA

A.PIANO 2

47

DRUMS

SAW WAVE

SAW WAVE

OVERDRIVE

BASS&LEAD

FANTASIA

A.PIANO 2

48

DRUMS

SAW WAVE

SAW WAVE

OVERDRIVE

BASS&LEAD

FANTASIA

A.PIANO 2

49

DRUMS

SAW WAVE

SAW WAVE

OVERDRIVE

BASS&LEAD

FANTASIA

A.PIANO 2

50

DRUMS

SAW WAVE

SAW WAVE

OVERDRIVE

BASS&LEAD

A.PIANO 2

51

DRUMS

SAW WAVE

SAW WAVE

OVERDRIVE

BASS&LEAD

A.PIANO 2

52

DRUMS

SAW WAVE

SAW WAVE

OVERDRIVE

BASS&LEAD

A.PIANO 2

54

DRUMS

SAW WAVE

SAW WAVE

OVERDRIVE

BASS&LEAD

A.PIANO 2

55

DRUMS

SAW WAVE

SAW WAVE

OVERDRIVE

BASS&LEAD

A.PIANO 2

56

DRUMS

SAW WAVE

SAW WAVE

OVERDRIVE

BASS&LEAD

A.PIANO 2

A.PIANO 2

57

DRUMS

SAW WAVE

SAW WAVE

OVERDRIVE

BASS&LEAD

A.PIANO 2

A.PIANO 2

58

DRUMS

SAW WAVE

SAW WAVE

OVERDRIVE

BASS&LEAD

A.PIANO 2

59

DRUMS

SAW WAVE

SAW WAVE

OVERDRIVE

BASS&LEAD

A.PIANO 2

60

DRUMS

SAW WAVE

SAW WAVE

OVERDRIVE

BASS&LEAD

A.PIANO 2

A.PIANO 2

61

DRUMS

SAW WAVE

SAW WAVE

OVERDRIVE

DISTORTION

BASS&LEAD

A.PIANO 2

A.PIANO 2

62

DRUMS

SAW WAVE

SAW WAVE

OVERDRIVE

DISTORTION

BASS&LEAD

A.PIANO 2

63

DRUMS

SAW WAVE

SAW WAVE

OVERDRIVE

DISTORTION

BASS&LEAD

A.PIANO 2

64

DRUMS

SAW WAVE

SAW WAVE

OVERDRIVE

DISTORTION

BASS&LEAD

A.PIANO 2

A.PIANO 2

6 6 6 6 6 6 6 6 6 6 6 1 1 1 1 1 1 1 1 1 1 1 3 3

65

DRUMS

SAW WAVE

SAW WAVE

OVERDRIVE

DISTORTION

BASS&LEAD

A.PIANO 2

A.PIANO 2

3 3 3 3 3 3 3 3 3 4 4 4 4 4 4 4 4 4 4 4 4 1 1 1 1

66

DRUMS

SAW WAVE

SAW WAVE

OVERDRIVE

DISTORTION

BASS&LEAD

A.PIANO 2

67

DRUMS

SAW WAVE

SAW WAVE

OVERDRIVE

DISTORTION

BASS&LEAD

A.PIANO 2

68

DRUMS

SAW WAVE

SAW WAVE

OVERDRIVE

DISTORTION

BASS&LEAD

A.PIANO 2

A.PIANO 2

4 4 4 4 4 4 4 4 4 4 1 1 1 1 1 1 1 1 1 1 3 3 3 3

69

DRUMS

SAW WAVE

SAW WAVE

OVERDRIVE

DISTORTION

BASS&LEAD

A.PIANO 2

A.PIANO 2

3 3 3 3 3 3 6 6 6 6 6 6 6 6 6 1 1 1 1 1 1 1 1 1 1

70

DRUMS

SAW WAVE

SAW WAVE

OVERDRIVE

DISTORTION

BASS&LEAD

A.PIANO 2

3 3 3 3 3 3 3 3 3 4 4 4 4 4 4 4 4 1 1 1 1 1 1

71

DRUMS

SAW WAVE

SAW WAVE

OVERDRIVE

DISTORTION

BASS&LEAD

A.PIANO 2

1 1 1 3 3 3 3 3 3 3 3 6 6 6 6 6 6 6 6 1 1 1 1

72

DRUMS

SAW WAVE

SAW WAVE

OVERDRIVE

DISTORTION

BASS&LEAD

A.PIANO 2

A.PIANO 2

1 1 1 1 3 3 3 3 3 3 3 3 4 4 4 4 4 4 4 4 1 1 1 1

73

DRUMS

SAW WAVE

SAW WAVE

OVERDRIVE

DISTORTION

BASS&LEAD

A.PIANO 2

A.PIANO 2

1 1 1 1 3 3 3 3 3 3 3 3 6 6 6 6 6 6 6 6 1 1 1 1

74

DRUMS

SAW WAVE

SAW WAVE

OVERDRIVE

DISTORTION

BASS&LEAD

A.PIANO 2

1 1 3 3 3 3 3 3 3 4 4 4 4 4 4 4 1 1 1 1 1 1 1 3

75

DRUMS

SAW WAVE

SAW WAVE

OVERDRIVE

DISTORTION

BASS&LEAD

A.PIANO 2

3 3 3 3 3 3 6 6 6 6 6 6 1 1 1 1 1 1 3 3 3 3 3 3

76

DRUMS

SAW WAVE

SAW WAVE

OVERDRIVE

DISTORTION

BASS&LEAD

A.PIANO 2

A.PIANO 2

T
A
B

4 4 4 4 4 4 1 1 1 1 1 1 3 3 3 3 3 3 6 6 6 6 6 1

77

DRUMS

SAW WAVE

SAW WAVE

OVERDRIVE

DISTORTION

SLAPBASS 1

SOLO VOX

BASS&LEAD

A.PIANO 1

A.PIANO 2

A.PIANO 2

79

DRUMS

SLAPBASS 1

SOLO VOX

BASS&LEAD

A.PIANO 1

81

DRUMS

SLAPBASS 1

SOLO VOX

BASS&LEAD

A.PIANO 1

83

DRUMS

SLAPBASS 1

SOLO VOX

BASS&LEAD

A.PIANO 1

85

DRUMS

SLAPBASS 1

SOLO VOX

BASS&LEAD

A.PIANO 1

86

DRUMS

OVERDRIVE

OVERDRIVE

DISTORTION

SLAPBASS 1

SOLO VOX

BASS&LEAD

87

DRUMS

OVERDRIVE

OVERDRIVE

DISTORTION

SLAPBASS 1

SOLO VOX

BASS&LEAD

88

DRUMS

OVERDRIVE

OVERDRIVE

DISTORTION

SLAPBASS 1

SOLO VOX

BASS&LEAD

89

DRUMS

OVERDRIVE

OVERDRIVE

DISTORTION

SLAPBASS 1

SOLO VOX

BASS&LEAD

90

DRUMS

OVERDRIVE

OVERDRIVE

DISTORTION

TAB

SLAPBASS 1

CHARANG

SOLO VOX

BASS&LEAD

- TAB:** A guitar tablature track corresponding to the distorted guitar part, showing fret numbers and string numbers.

91

DRUMS

OVERDRIVE

OVERDRIVE

DISTORTION

SLAPBASS 1

CHARANG

SOLO VOX

BASS&LEAD

92

DRUMS

OVERDRIVE

OVERDRIVE

DISTORTION

SLAPBASS 1

CHARANG

SOLO VOX

BASS&LEAD

93

DRUMS

OVERDRIVE

OVERDRIVE

DISTORTION

SLAPBASS 1

CHARANG

SOLO VOX

BASS&LEAD

94

DRUMS

OVERDRIVE

OVERDRIVE

DISTORTION

SLAPBASS 1

CHARANG

SOLOVOX

BASS&LEAD

APPLAUSE

95

DRUMS

OVERDRIVE

OVERDRIVE

DISTORTION

SLAPBASS 1

CHARANG

SOLOVOX

BASS&LEAD

APPLAUSE

96

DRUMS

OVERDRIVE

OVERDRIVE

DISTORTION

SLAPBASS 1

CHARANG

SOLO VOX

BASS&LEAD

APPLAUSE

97

DRUMS

OVERDRIVE

OVERDRIVE

DISTORTION

SLAPBASS 1

CHARANG

SOLOVOX

BASS&LEAD

APPLAUSE

98

DRUMS

OVERDRIVE

OVERDRIVE

DISTORTION

SLAPBASS 1

CHARANG

SOLO VOX

BASS&LEAD

APPLAUSE

- DRUMS:** A drum set part with various rhythmic patterns, including snare, bass drum, and cymbal hits.
- OVERDRIVE (top):** A guitar track with a complex, fast-paced rhythm featuring many sixteenth and thirty-second notes.
- DISTORTION (TAB):** A guitar tablature track showing fret numbers and string numbers for a distorted guitar part.
- CHARANG:** A track for a stringed instrument (likely a sarangi) with a melodic line in a lower register.
- SOLO VOX:** A vocal line with a few notes and rests.
- APPLAUSE:** A track for applause, represented by a series of notes and rests.

99

DRUMS

OVERDRIVE

OVERDRIVE

DISTORTION

SLAPBASS 1

CHARANG

SOLOVOX

BASS&LEAD

APPLAUSE

100

DRUMS

OVERDRIVE

OVERDRIVE

DISTORTION

SLAPBASS 1

CHARANG

SOLOVOX

BASS&LEAD

APPLAUSE

101

DRUMS

OVERDRIVE

OVERDRIVE

DISTORTION

SLAPBASS 1

CHARANG

SOLO VOX

BASS&LEAD

APPLAUSE

102

A.PIANO 2

DRUMS

Nine Inch Nails - Eraser

♩ = 130,002380

6/4

4

7

10

13

15

17

19

21

23

V.S.

25

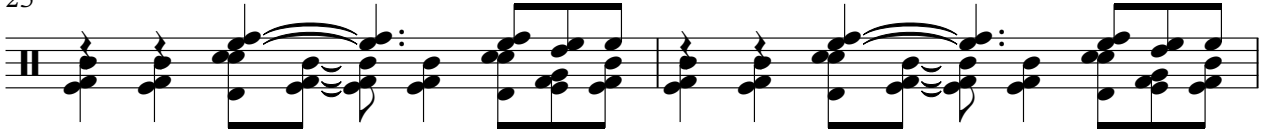

27

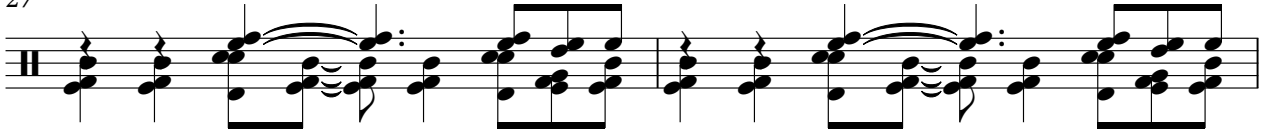

29

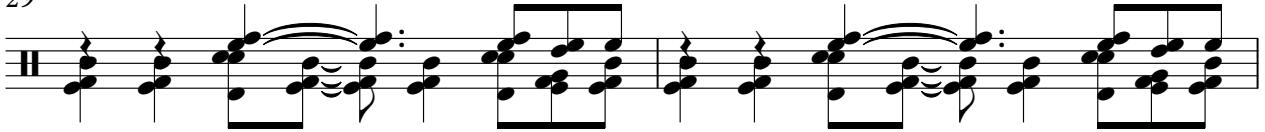

31

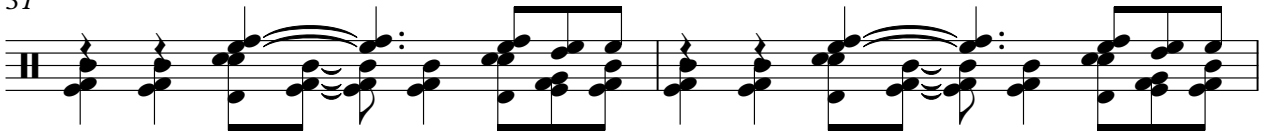

33

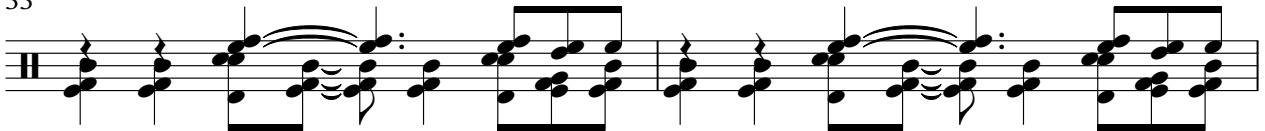

35

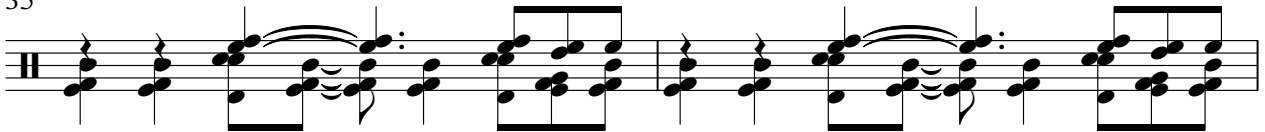

37

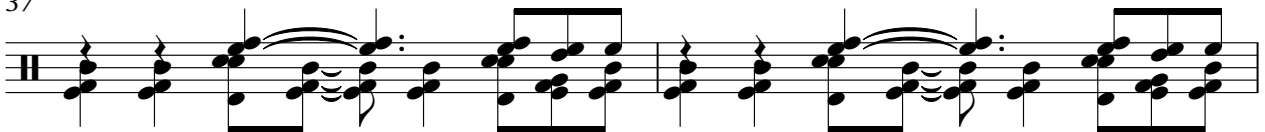

39

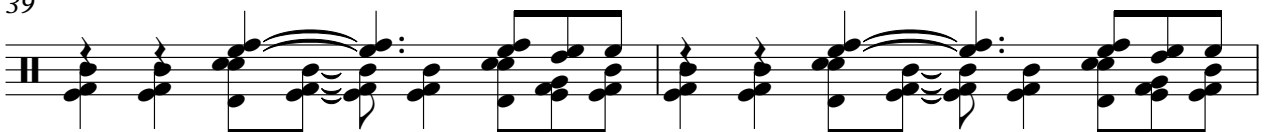

41

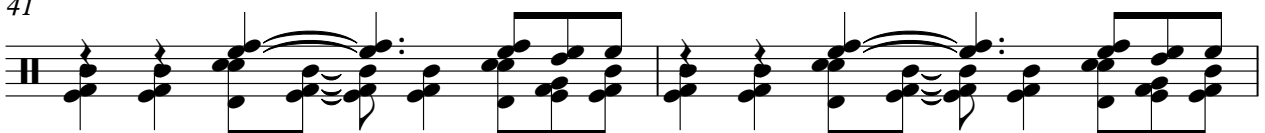

43

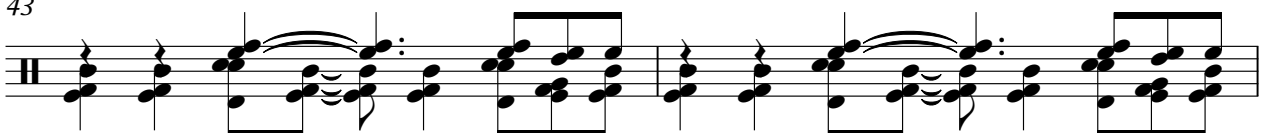

DRUMS

45

47

49

51

53

55

57

59

61

63

V.S.

65

67

69

71

73

75

77

79

81

83

DRUMS

85

87

89

91

93

95

97

99

101

SAW WAVE

Nine Inch Nails - Eraser

♩ = 130,002380

13

17

22

26

31

36

41

46

50

55

V.S.

SAW WAVE

60

65

70

74

77

SAW WAVE

Nine Inch Nails - Eraser

♩ = 130,002380

13

17

21

25

29

33

37

41

45

49

V.S.

SAW WAVE

53

57

61

65

69

73

76

OVERDRIVE

Nine Inch Nails - Eraser

♩ = 130,002380

85

86

87

88

89

90

91

92

93

94

V.S.

OVERDRIVE

95

96

97

98

99

100

101

OVERDRIVE

Nine Inch Nails - Eraser

♩ = 130,002380

45

47

49

51

53

55

57

59

61

63

V.S.

OVERDRIVE

65

67

69

71

73

75

77

88

92

96

OVERDRIVE

99

DISTORTION

87

88

89

90

91

92

93

94

95

96

Tab for measure 96: A sequence of 11 chords. Each chord has a '3' above it and a '?' below it. The chords are: 3, 3, 3, 3, 3, 3, 3, 3, 3, 3, 3.

97

Tab for measure 97: A sequence of 11 chords. Each chord has a '3' above it and a '?' below it. The chords are: 3, 3, 3, 3, 3, 3, 3, 3, 3, 3, 3.

98

Tab for measure 98: A sequence of 11 chords. Each chord has a '3' above it and a '?' below it. The chords are: 3, 3, 3, 3, 3, 3, 3, 3, 3, 3, 3.

99

Tab for measure 99: A sequence of 11 chords. Each chord has a '3' above it and a '?' below it. The chords are: 3, 3, 3, 3, 3, 3, 3, 3, 3, 3, 3.

100

Tab for measure 100: A sequence of 11 chords. Each chord has a '3' above it and a '?' below it. The chords are: 3, 3, 3, 3, 3, 3, 3, 3, 3, 3, 3.

101

Tab for measure 101: A sequence of 11 chords. Each chord has a '3' above it and a '?' below it. The chords are: 3, 3, 3, 3, 3, 3, 3, 3, 3, 3, 3. After the 11th chord, there is a double bar line and a '2' indicating a second ending.

SLAPBASS 1

Nine Inch Nails - Eraser

♩ = 130,002380

77

80

83

86

88

90

92

94

96

98

V.S.

2

SLAPBASS 1

100

2

CHARANG

Nine Inch Nails - Eraser

♩ = 130,002380

85 4

91

93

95

97

99

101 2

SOLO VOX

Nine Inch Nails - Eraser

♩ = 130,002380

77

80

84

88

92

96

99

2

♩ = 130,002380

25

27

29

31

33

35

37

39

41

43

V.S.

V.S.

FANTASIA

Nine Inch Nails - Eraser

♩ = 130,002380

21

28

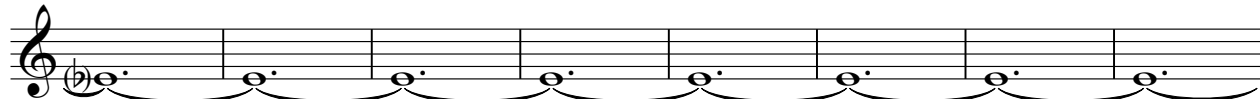

36

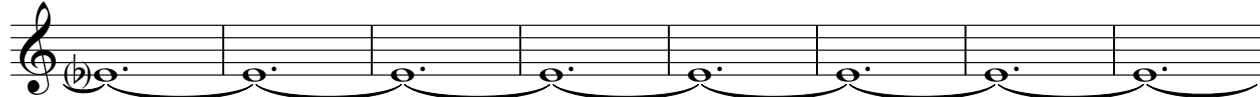

44

50

36

18

A.PIANO 1

Nine Inch Nails - Eraser

♩ = 130,002380

77

80

84

18

A.PIANO 2

Nine Inch Nails - Eraser

♩ = 130,002380

37

40

43

46

49

52

55

58

61

64

V.S.

67

70

73

76

78

A.PIANO 2

Nine Inch Nails - Eraser

♩ = 130,002380

55

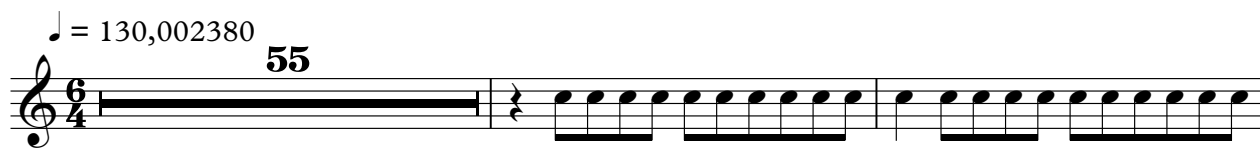

58

2

64

68

72

76

8

86

16

APPLAUSE

Nine Inch Nails - Eraser

♩ = 130,002380

6/4 85 3/4 8

95

98

100
