

Nine Inch Nails - Ruiner

♩ = 116,000313

DRUMS

SYNVOX

A.PIANO 1

3

DRUMS

SYNVOX

A.PIANO 1

5

DRUMS

SYNVOX

A.PIANO 1

7

DRUMS

SYNVOX

A.PIANO 1

9

DRUMS

SYNVOX

SOLO VOX

POLYSYNTH

A.PIANO 1

11

DRUMS

SOLO VOX

POLYSYNTH

13

DRUMS

SOLO VOX

POLYSYNTH

15

DRUMS

SOLO VOX

POLYSYNTH

17

DRUMS

SYNVOX

SOLO VOX

POLYSYNTH

19

DRUMS

SYNVOX

SOLO VOX

POLYSYNTH

20

DRUMS

SYNVOX

SOLO VOX

POLYSYNTH

21

DRUMS

SYNVOX

SOLO VOX

POLYSYNTH

22

DRUMS

SYNVOX

SOLO VOX

POLYSYNTH

23

DRUMS

SYNVOX

SOLO VOX

POLYSYNTH

24

DRUMS

SYNVOX

SOLO VOX

POLYSYNTH

25

DRUMS

SYNVOX

SOLO VOX

POLYSYNTH

26

TRUMPET

DRUMS

FRETLESS

BRASS 1

SOLO VOX

27

TRUMPET

DRUMS

FRETLESS

BRASS 1

28

TRUMPET

DRUMS

FRETLESS

BRASS 1

29

TRUMPET

DRUMS

FRETLESS

BRASS 1

TRUMPET

DRUMS

FRETLESS

BRASS 1

SYNVOX

30

TRUMPET

DRUMS

FRETLESS

BRASS 1

SYNVOX

31

TRUMPET

DRUMS

FRETLESS

BRASS 1

SYNVOX

32

TRUMPET

DRUMS

FRETLESS

SYNVOX

BRASS 1

33

TRUMPET

DRUMS

FRETLESS

SYNVOX

BRASS 1

34

TRUMPET

DRUMS

FRETLESS

SYNVOX

BRASS 1

35

TRUMPET

DRUMS

FRETLESS

SYNVOX

BRASS 1

SOLO VOX

36

TRUMPET

DRUMS

FRETLESS

SYNVOX

BRASS 1

SOLO VOX

37

TRUMPET

DRUMS

FRETLESS

SYNVOX

BRASS 1

SOLO VOX

38

TRUMPET

DRUMS

FRETLESS

SYNVOX

BRASS 1

SOLO VOX

39

TRUMPET

DRUMS

FRETLESS

SYNVOX

BRASS 1

SOLO VOX

40

TRUMPET

DRUMS

FRETLESS

SYNVOX

BRASS 1

SOLO VOX

41

TRUMPET

DRUMS

FRETLESS

SYNVOX

BRASS 1

SOLO VOX

42

DRUMS

FRETLESS

SYNVOX

SOLO VOX

POLYSYNTH

44

DRUMS

SYNVOX

POLYSYNTH

46

DRUMS

SYNVOX

POLYSYNTH

48

DRUMS

SYNVOX

POLYSYNTH

50

DRUMS

SYNVOX

SOLO VOX

POLYSYNTH

52

DRUMS

SOLO VOX

POLYSYNTH

54

DRUMS

SOLO VOX

POLYSYNTH

56

DRUMS

SOLO VOX

POLYSYNTH

58

DRUMS

SYNVOX

SOLO VOX

POLYSYNTH

65

TRUMPET

DRUMS

FRETLESS

SYNVOX

BRASS 1

SOLO VOX

POLYSYNTH

67

TRUMPET

DRUMS

FRETLESS

BRASS 1

SOLO VOX

70

TRUMPET

DRUMS

FRETLESS

SYNVOX

BRASS 1

SOLO VOX

73

TRUMPET

DRUMS

FRETLESS

SYNVOX

BRASS 1

SOLO VOX

76

TRUMPET

DRUMS

FRETLESS

SYNVOX

BRASS 1

SOLO VOX

79

TRUMPET

DRUMS

FRETLESS

SYNVOX

BRASS 1

SOLO VOX

83

FRETLESS

88

OVERDRIVE

FRETLESS

92

OVERDRIVE

FRETLESS

96

DRUMS

OVERDRIVE

FRETLESS

99

DRUMS

OVERDRIVE

FRETLESS

102

DRUMS

OVERDRIVE

FRETLESS

105

DRUMS

OVERDRIVE

FRETLESS

108

DRUMS

OVERDRIVE

FRETLESS

111

DRUMS

OVERDRIVE

FRETLESS

113

DRUMS

OVERDRIVE

DISTORTION

FRETLESS

116

DRUMS

DISTORTION

SYNVOX

120

DRUMS

DISTORTION

SYNVOX

SOLO VOX

123

DRUMS

DISTORTION

FRETLESS

SYNVOX

SOLO VOX

126

TRUMPET

DRUMS

DISTORTION

FRETLESS

SYNVOX

BRASS 1

SOLO VOX

129

TRUMPET

DRUMS

DISTORTION

FRETLESS

SYNVOX

BRASS 1

SOLO VOX

132

TRUMPET

DRUMS

DISTORTION

FRETLESS

SYNVOX

BRASS 1

SOLO VOX

135

TRUMPET

DRUMS

DISTORTION

FRETLESS

SYNVOX

BRASS 1

SOLO VOX

138

TRUMPET

DRUMS

DISTORTION

FRETLESS

SYNVOX

BRASS 1

SOLO VOX

141

TRUMPET

DRUMS

DISTORTION

FRETLESS

SYNVOX

BRASS 1

SOLO VOX

144

TRUMPET

DRUMS

DISTORTION

FRETLESS

SYNVOX

BRASS 1

SOLO VOX

TRUMPET

Nine Inch Nails - Ruiner

♩ = 116,000313

25

32

40

24

70

78

44

127

135

141

2

Nine Inch Nails - Ruiner

DRUMS

♩ = 116,000313

4

6

8

10

12

14

16

18

20

V.S.

2

DRUMS

22

24

27

33

39

43

45

47

49

51

DRUMS

54

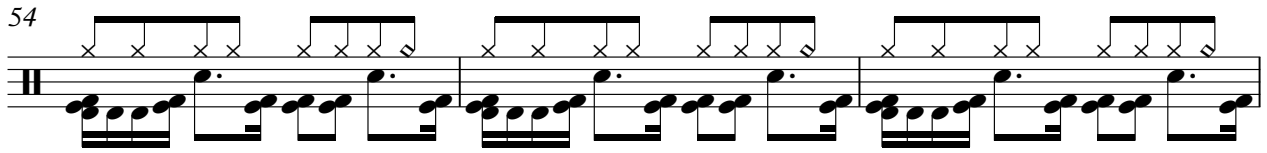

57

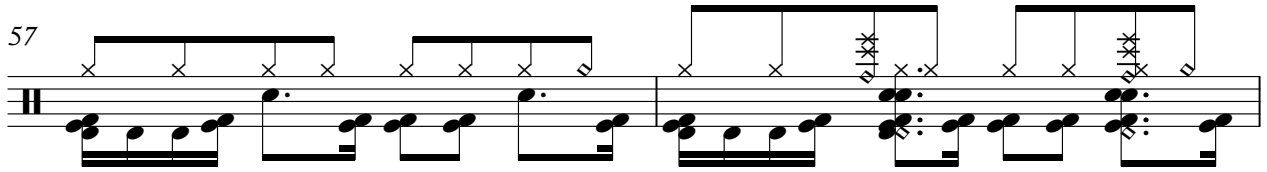

59

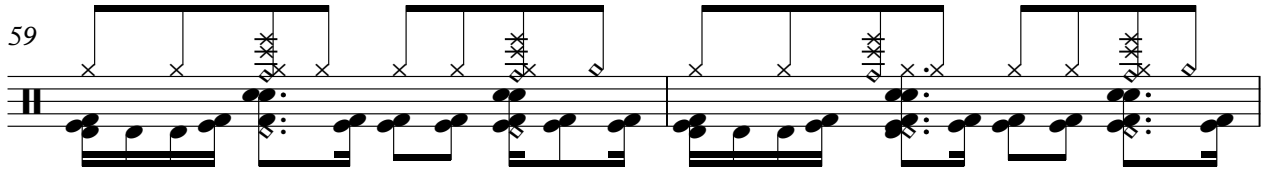

61

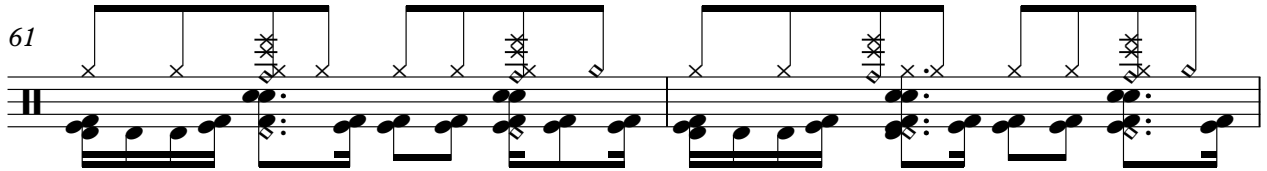

63

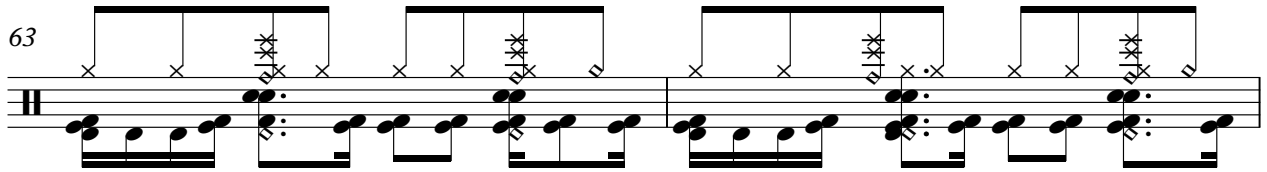

65

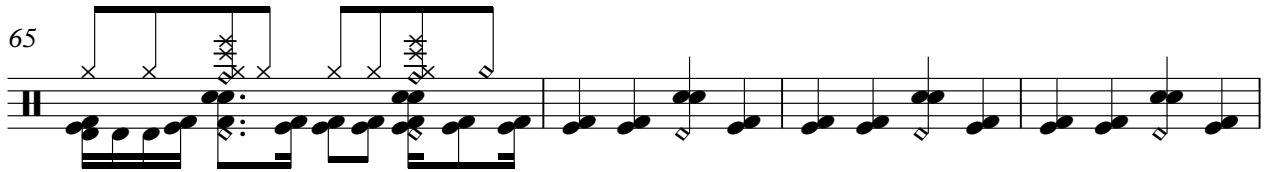

69

75

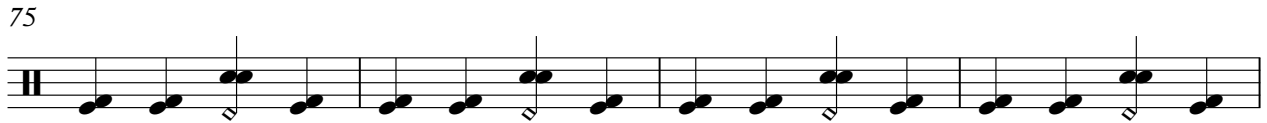

79

DRUMS

96

100

104

108

112

117

123

129

135

141

OVERDRIVE

Nine Inch Nails - Ruiner

♩ = 116,000313

88

92

96

101

105

110

113

34

DISTORTION

Nine Inch Nails - Ruiner

♩ = 116,000313

113

116

120

124

128

132

136

140

143

2

FRETLESS

Nine Inch Nails - Ruiner

♩ = 116,000313

25

27

28

29

30

31

32

33

34

35

V.S.

FRETLESS

36

37

38

39

40

41

43

23

69

73

77

81

86

91

96

101

106

111

11

126

130

134

138

142

144

♩ = 116,000313

6

10

7

21

25

4

33

37

41

45

48

7

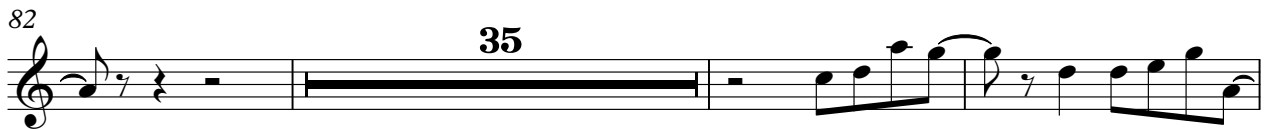

136

140

143

BRASS 1

Nine Inch Nails - Ruiner

♩ = 116,000313

25

31

39

24

69

77

44

126

134

141

2

SOLO VOX

Nine Inch Nails - Ruiner

♩ = 116,000313

9

13

18

21

24

27

8

39

7

50

54

58

61

64

68

73

78

83

39

125

130

135

140

143

♩ = 116,000313

9

11

13

15

17

19

21

23

25

16

POLYSYNTH

42

44

46

48

50

52

54

56

58

60

POLYSYNTH

62

64

65

82

♩ = 116,000313

7

138
