

Nirvana - Aneurysm

Clean Guitar

♩ = 156,000153

Clean Guitar

3

Drums

4

Clean Guitar

Dist. Guitar

Bass Guitar

Drums

6

Dist. Guitar

Bass Guitar

9

Drums
Dist. Guitar
Bass Guitar

11

Drums
Dist. Guitar
Bass Guitar

12

Drums
Dist. Guitar
Bass Guitar

14

Drums
Dist. Guitar
Bass Guitar

16

Drums

Dist. Guitar

Bass Guitar

17

Drums

Dist. Guitar

Bass Guitar

18

Drums

Dist. Guitar

Bass Guitar

19

Drums

Dist. Guitar

Bass Guitar

20

Drums

Dist. Guitar

Bass Guitar

21

Drums

Dist. Guitar

Bass Guitar

22

Drums

Dist. Guitar

Bass Guitar

23

Drums

Dist. Guitar

Bass Guitar

24

Drums

Dist. Guitar

Bass Guitar

25

Drums

Dist. Guitar

Bass Guitar

26

Drums

Dist. Guitar

Bass Guitar

27

Drums

Dist. Guitar

Bass Guitar

28

Drums

Dist. Guitar

Bass Guitar

30

Drums

Dist. Guitar

Bass Guitar

33

Drums

Dist. Guitar

Bass Guitar

36

Drums

Dist. Guitar

Bass Guitar

39

Drums

Clean Guitar

Dist. Guitar

Bass Guitar

42

Drums

Clean Guitar

Dist. Guitar

Bass Guitar

45

Drums

Dist. Guitar

Bass Guitar

48

Drums

Dist. Guitar

Bass Guitar

51

Drums

Dist. Guitar

Bass Guitar

54

Drums

Dist. Guitar

Bass Guitar

57

Drums

Dist. Guitar

Bass Guitar

60

Drums

Dist. Guitar

Bass Guitar

62

Drums

Dist. Guitar

Bass Guitar

64

Vocals

Backing Vocals

Drums

Dist. Guitar

Bass Guitar

67

Vocals

Backing Vocals

Drums

Dist. Guitar

Bass Guitar

70

Vocals

Backing Vocals

Drums

Dist. Guitar

Bass Guitar

73

Vocals

Backing Vocals

Drums

Dist. Guitar

Bass Guitar

76

Vocals

Backing Vocals

Drums

Dist. Guitar

Bass Guitar

79

Vocals

Drums

Dist. Guitar

Bass Guitar

82

Drums

Dist. Guitar

Bass Guitar

85

Drums

Dist. Guitar

Bass Guitar

88

Drums

Dist. Guitar

Bass Guitar

91

Drums

Dist. Guitar

Bass Guitar

94 13

Drums

Dist. Guitar

Bass Guitar

96

Vocals

Drums

Dist. Guitar

Bass Guitar

99

Vocals

Drums

Dist. Guitar

Bass Guitar

102

Vocals

Drums

Dist. Guitar

Bass Guitar

105

Vocals

Drums

Dist. Guitar

Bass Guitar

108

Vocals

Drums

Dist. Guitar

Bass Guitar

111

Drums

Dist. Guitar

Bass Guitar

114

Drums

Dist. Guitar

Bass Guitar

117

Drums

Dist. Guitar

Bass Guitar

120

Drums

Dist. Guitar

Bass Guitar

123

Drums

Dist. Guitar

Bass Guitar

125

Drums

Dist. Guitar

Bass Guitar

127

Vocals

Drums

Dist. Guitar

Bass Guitar

129

Vocals

Drums

Dist. Guitar

Bass Guitar

131

Vocals

Drums

Dist. Guitar

Bass Guitar

133

Vocals

Drums

Dist. Guitar

Bass Guitar

135

Vocals

Drums

Dist. Guitar

Bass Guitar

137

Vocals

Drums

Dist. Guitar

Bass Guitar

139

Vocals

Drums

Dist. Guitar

Bass Guitar

141

Vocals

Drums

Dist. Guitar

Bass Guitar

143

Vocals

Drums

Dist. Guitar

Bass Guitar

146

Drums

Dist. Guitar

Bass Guitar

149

Drums

Dist. Guitar

Bass Guitar

Nirvana - Aneurysm

Vocals

$\text{♩} = 156,000153$

63

63

68

68

74

74

80

16

80

100

100

106

106

109

16

109

127

131

135

139

142

Backing Vocals

Nirvana - Aneurysm

♩ = 156,000153 **64**

69

75 **74**

Nirvana - Aneurysm

Drums

♩ = 156,000153

4

8

10

11

12

15

17

19

21

23

V.S.

2

Drums

25

27

30

36

40

44

48

52

56

60

Drums

3

V.S.

Drums

104

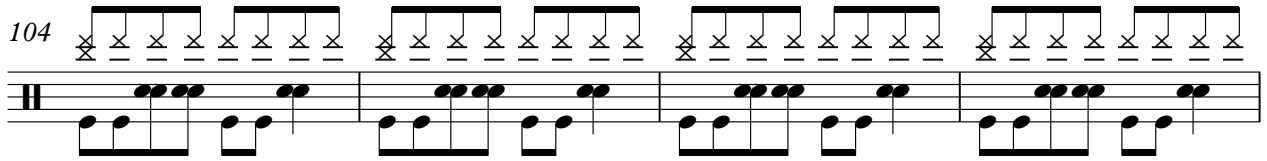

108

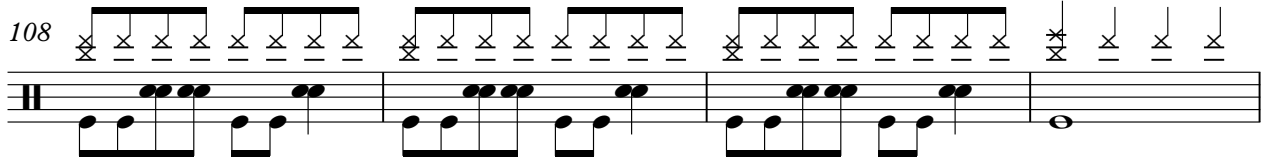

112

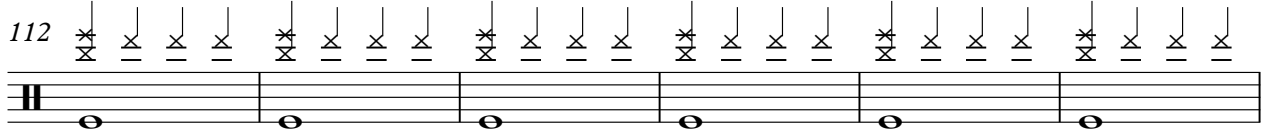

118

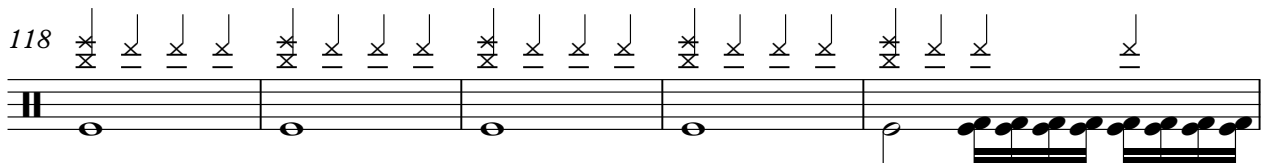

123

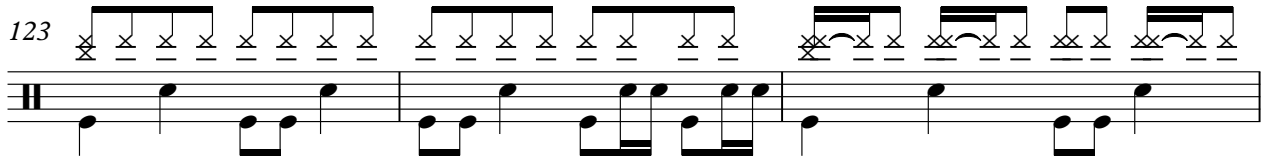

126

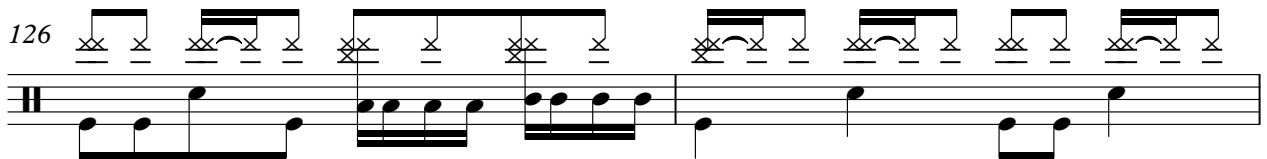

128

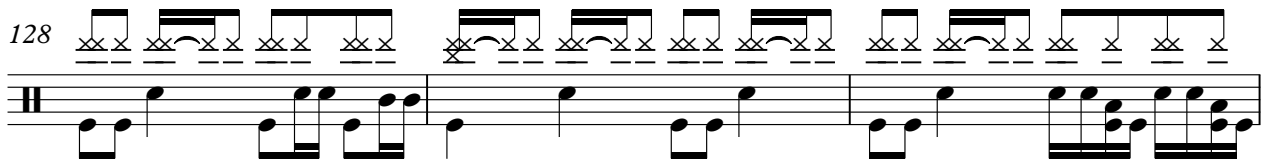

131

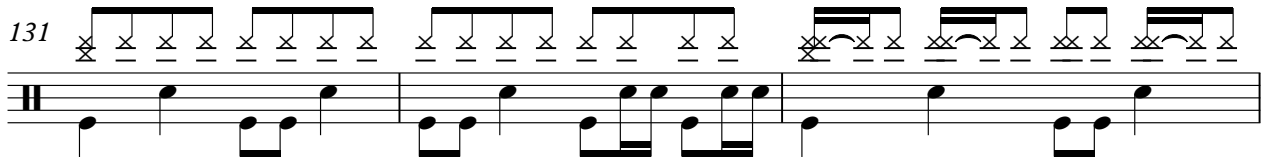

134

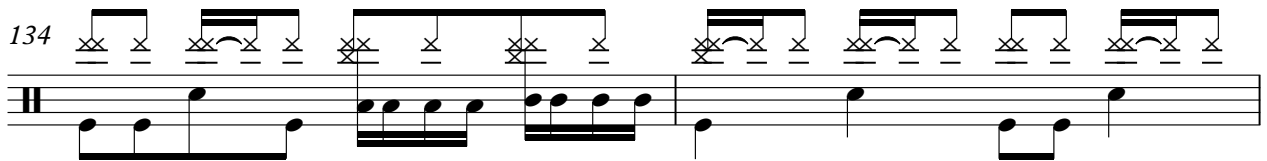

136

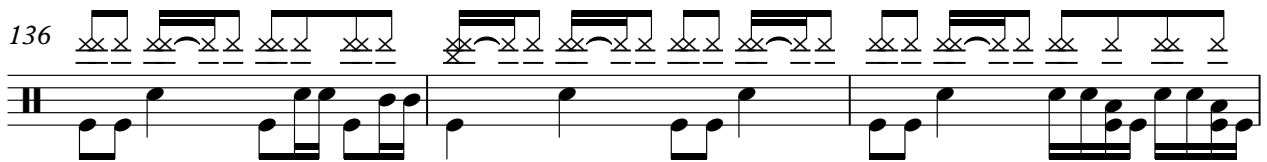

139 Drums 5

142

147

♩ = 156,000153

4 35

40 3 107

Nirvana - Aneurysm

Dist. Guitar

♩ = 156,000153

4

8

12

16

18

20

22

24

26

28

V.S.

82 

89 

94 

98 

102 

106 

110 

114 

118 

122 

V.S.

125

128

131

134

137

140

143

147

149

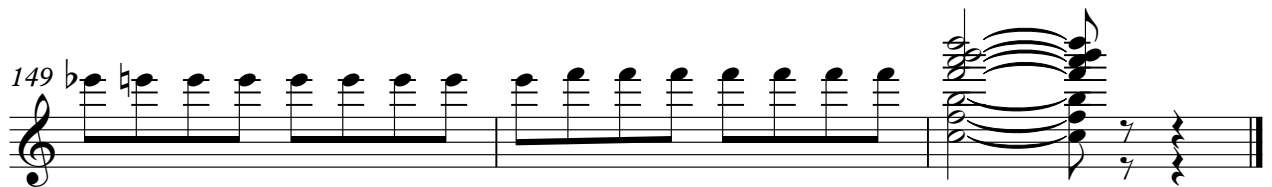

Bass Guitar

Nirvana - Aneurysm

♩ = 156,000153

4

8

12

16

20

24

28

33

38

42

V.S.

46

50

54

58

62

66

70

74

78

82

86

90

94

98

102

106

110

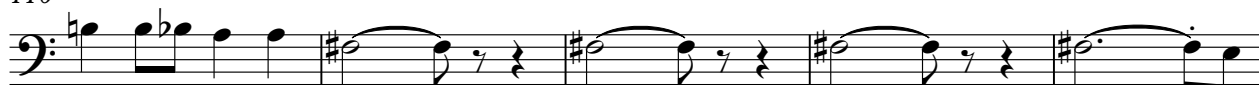

115

119

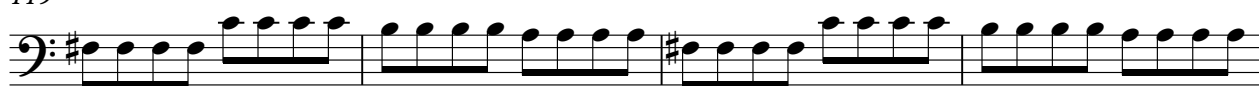

123

V.S.

127

131

135

139

143

148

