

Nirvana - Downer

♩ = 202,000473

Dave Grohl

Kurt Cobain

Krist Novoselic

4

Dave Grohl

Kurt Cobain

Krist Novoselic

7

Dave Grohl

Kurt Cobain

Krist Novoselic

10

Dave Grohl

Krist Novoselic

Kurt Cobain

13

Dave Grohl

Krist Novoselic

Kurt Cobain

16

Dave Grohl

Kurt Cobain

Krist Novoselic

Kurt Cobain

19

Dave Grohl

Kurt Cobain

Krist Novoselic

22

Dave Grohl

Kurt Cobain

Krist Novoselic

Kurt Cobain

25

Dave Grohl

Kurt Cobain

Krist Novoselic

Kurt Cobain

28

Dave Grohl

Kurt Cobain

Krist Novoselic

Kurt Cobain

31

Dave Grohl

Kurt Cobain

Krist Novoselic

34

Dave Grohl

Kurt Cobain

Krist Novoselic

Kurt Cobain

37

Dave Grohl

Kurt Cobain

Krist Novoselic

Kurt Cobain

40

Dave Grohl

Kurt Cobain

Krist Novoselic

Kurt Cobain

43

Dave Grohl

Kurt Cobain

Krist Novoselic

46

Dave Grohl

Krist Novoselic

Kurt Cobain

49

Dave Grohl

Krist Novoselic

Kurt Cobain

52

Dave Grohl

Kurt Cobain

Krist Novoselic

Kurt Cobain

55

Dave Grohl

Kurt Cobain

Krist Novoselic

58

Dave Grohl

Kurt Cobain

Krist Novoselic

Kurt Cobain

61

Dave Grohl

Kurt Cobain

Krist Novoselic

Kurt Cobain

64

Dave Grohl

Kurt Cobain

Krist Novoselic

Kurt Cobain

67

Dave Grohl

Kurt Cobain

Krist Novoselic

70

Dave Grohl

Kurt Cobain

Krist Novoselic

Kurt Cobain

73

Dave Grohl

Kurt Cobain

Krist Novoselic

Kurt Cobain

76

Dave Grohl

Kurt Cobain

Krist Novoselic

Kurt Cobain

79

Dave Grohl

Kurt Cobain

Krist Novoselic

82

Dave Grohl

Kurt Cobain

Krist Novoselic

Kurt Cobain

84

Dave Grohl

Kurt Cobain

Krist Novoselic

85

Dave Grohl

Kurt Cobain

Krist Novoselic

♩ = 202,000473

5

9

13

17

21

25

29

33

37

41

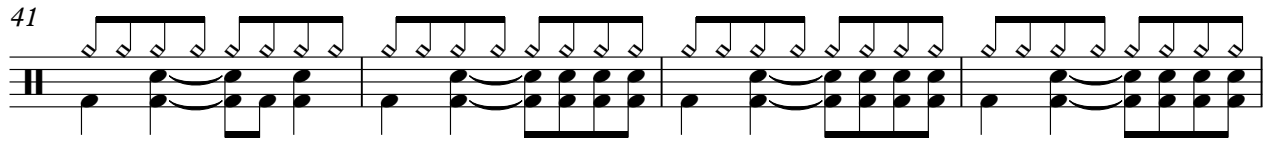

45

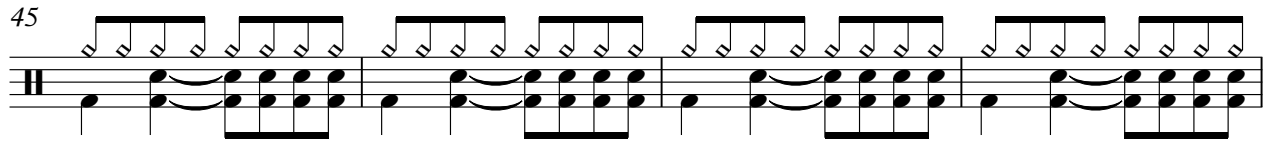

49

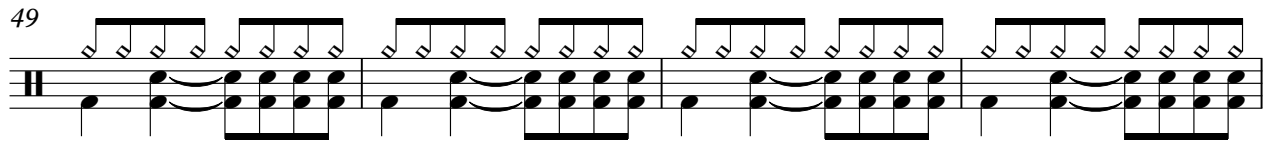

53

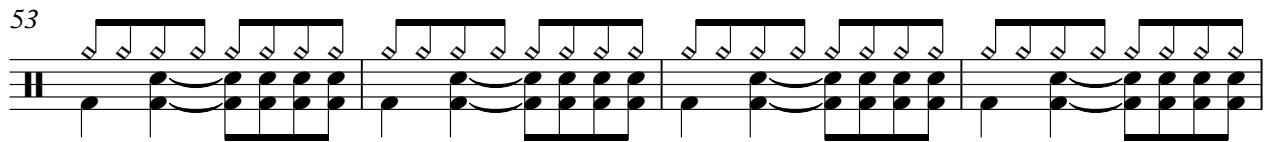

57

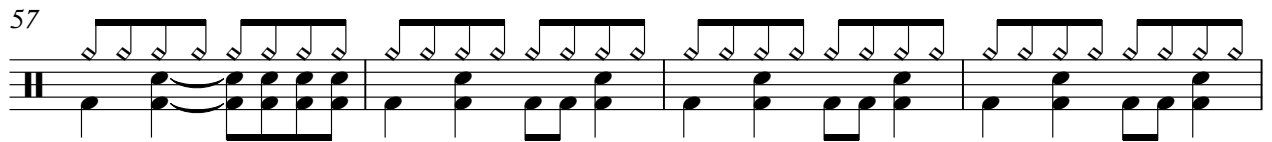

61

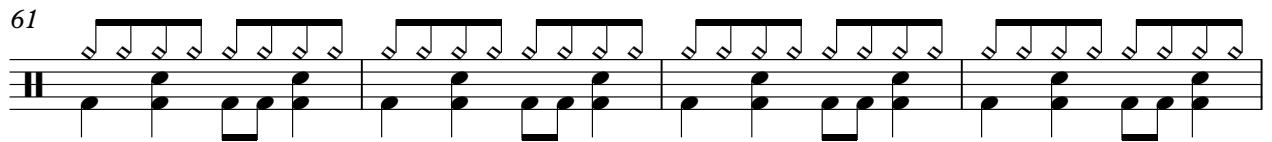

65

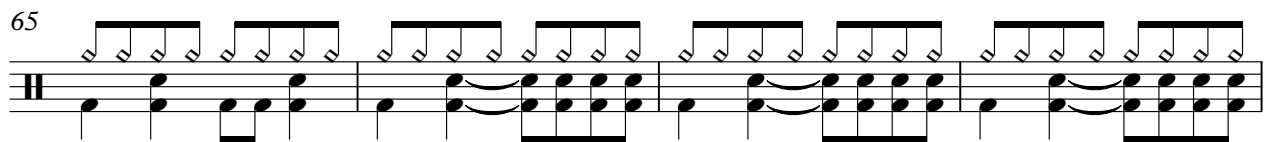

69

73

77

81

84

♩ = 202,000473

4

9

7

20

24

27

31

36

42

7

53

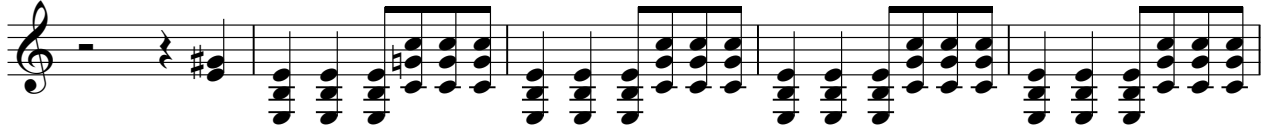

58

61

64

68

74

79

83

85

♩ = 202,000473

V.S.

44

48

52

56

60

64

68

73

79

83

♩ = 202,000473

9

13

17

25

30

38

46

50

54

62

70

75

78
