

Nirvana - Floyd the Barber

♩ = 120,000000

Electric Guitar

Perc.

3

E. Gtr.

Perc.

5

E. Gtr.

Bar. Tpt.

7

Perc.

E. Gtr.

9

Bar. Tpt.

Perc.

E. Gtr.

11

Bar. Tpt.

Perc.

E. Gtr.

13

Bar. Tpt.

Perc.

E. Gtr.

15

Bar. Tpt.

Perc.

E. Gtr.

17

Bar. Tpt.

Perc.

E. Gtr.

19

Bar. Tpt.

Perc.

E. Gtr.

21

Bar. Tpt.

Perc.

E. Gtr.

23

Perc.

E. Gtr.

25

Bar. Tpt.

Perc.

E. Gtr.

27

Bar. Tpt.

Perc.

E. Gtr.

29

Bar. Tpt.

Perc.

E. Gtr.

31

Bar. Tpt.

Perc.

E. Gtr.

33

Bar. Tpt.

Perc.

E. Gtr.

35

Bar. Tpt.

Perc.

E. Gtr.

37

Bar. Tpt.

Perc.

E. Gtr.

39

Bar. Tpt.

Perc.

E. Gtr.

E. Gtr.

41

Perc.

E. Gtr.

43

Perc.

E. Gtr.

46

48

50

Bar. Tpt.

Tbn.

Perc.

E. Gtr.

Breath

52

Bar. Tpt.

Perc.

E. Gtr.

54

Bar. Tpt.

Perc.

E. Gtr.

56

Bar. Tpt.

Perc.

E. Gtr.

58

Bar. Tpt.

Perc.

E. Gtr.

60

Bar. Tpt.

Perc.

E. Gtr.

62

Bar. Tpt.

Perc.

E. Gtr.

64

Bar. Tpt.

Perc.

E. Gtr.

66

Perc.

Baroque Trumpet

Nirvana - Floyd the Barber

♩ = 120,000000

50

54

58

62

Trombone

Nirvana - Floyd the Barber

♩ = 120,000000

46

49

17

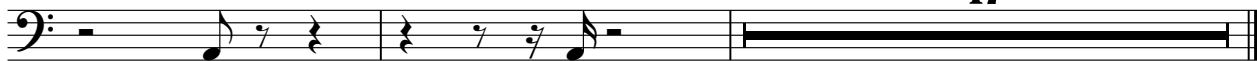

Nirvana - Floyd the Barber

Percussion

♩ = 120,000000

3

7

10

14

18

21

25

29

33

36

V.S.

39

43

47

51

55

59

62

65

61

3

3

64

2

Electric Guitar

Nirvana - Floyd the Barber

♩ = 120,000000

38

3

41

3

44

3

46

3

20

Breath Noise

Nirvana - Floyd the Barber

♩ = 120,000000

46

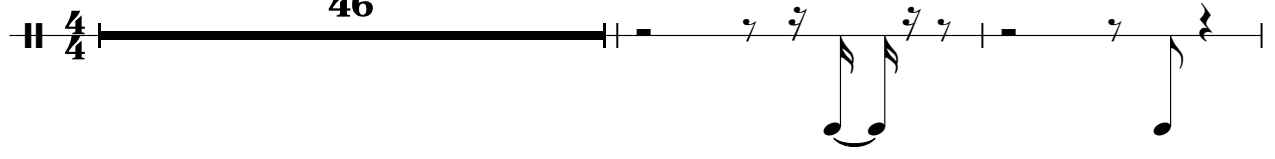

49

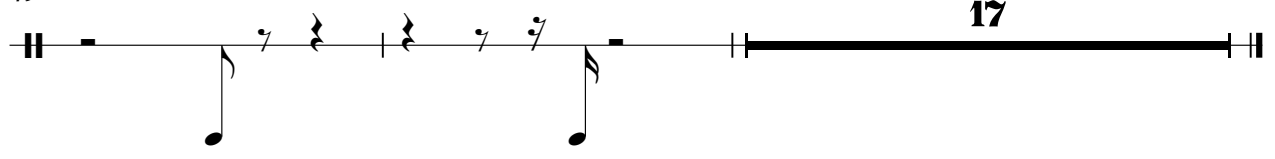

17