

Blink 182 - Dumpweed

♩ = 100,000000

drums

guitar

guitar

bass

3

drums

guitar

guitar

bass

5

drums

guitar

guitar

bass

2

7 6

drums

guitar

guitar

bass

9

drums

guitar

vocal

guitar

bass

11

drums

guitar

vocal

guitar

bass

13

drums

guitar

vocal

guitar

bass

15

drums

guitar

vocal

guitar

bass

17

drums

guitar

guitar

bass

19

drums

guitar

guitar

bass

20

drums

vocal

guitar

guitar

bass

22

drums

vocal

guitar

bass

24

drums

vocal

guitar

guitar

T
A
B

0 0 2 2 0 0 0 0 0 0 0 0 0 0

0 0 2 2 0 0 0 0 0 0 0 0 0 0

? ? ? ? ?

bass

26

drums

guitar

guitar

T
A
B

2 2 2 2 2 2 2 2 0 0 0 0 0 0 0 0

2 2 2 2 2 2 2 2 0 0 0 0 0 0 0 0

? ? ? ? ?

bass

32

drums

guitar

vocal

guitar

guitar

T
A
B 0 0 0 0 0 0 0 0 2 2 2 2

bass

34

drums

guitar

guitar

T
A
B 0 0 0 0

bass

36

drums

vocal

guitar

guitar

bass

38

drums

vocal

guitar

guitar

bass

40

drums

vocal

guitar

guitar

bass

42

drums

vocal

guitar

T
A
B
0 0 2 2 0 0 2 2 ? ? 2 2

bass

44

drums

guitar

vocal

guitar

T
A
B
0 0 2 2 0 0 0 0 0 0 0 0 2 2 2 2

bass

46

drums

guitar

guitar

T
A
B
0 0 0 0 0 0 0 0 2 2 2 2 0 0 0 0 0 0 2 2 2 2

bass

48

drums

guitar

vocal

guitar

T
A
B

0 0 0 0 0 0 0 2 2 2 2

0 0 0 0 0 0 0 0 2 2 2 2

bass

50

drums

guitar

vocal

guitar

T
A
B

0 0 0 0 0 0 0 2 2 2 2

0 0 0 0 0 0 0 0 2 2 2 2

bass

52

drums

guitar

vocal

guitar

guitar

T
A
B 0 0 0 0 0 0 0 2 2 2 2 0 0 0 0 0 0 0 2 2 2 2

bass

54

drums

guitar

guitar

guitar

T
A
B 0 0 0 0 0 0 0 2 2 2 2 0 0 0 0 0 0 0 2 2 2 2

bass

56

drums

guitar

vocal

guitar

guitar

T
A
B 0 0 0 0 0 0 0 2 2 2 2 0 0 0 0 0 0 0 2 2 2 2

bass

58

drums

guitar

vocal

guitar

guitar

T
A
B 0 0 0 0 0 0 0 2 2 2 2 0 0 0 0 0 0 0 2 2 2 2

bass

60

drums

guitar

vocal

guitar

guitar

T
A
B

0 0 0 0 0 0 0 0 2 2 2 2

bass

Blink 182 - Dumpweed

drums

♩ = 100,000000

V.S.

48

50

52

54

56

58

60

Blink 182 - Dumpweed

guitar

♩ = 100,000000

8

11

13

15

12

29

31

12

45

47

49

51

V.S.

2

guitar

53

55

57

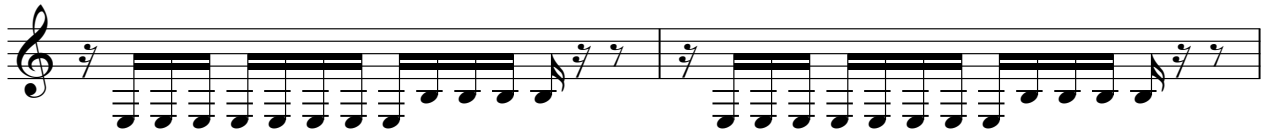

59

Blink 182 - Dumpweed

vocal

♩ = 100,000000

8

11

14

17

4

24

3

30

33

4

40

43

3

2

vocal

49

53

3

59

guitar

Blink 182 - Dumpweed

♩ = 100,000000

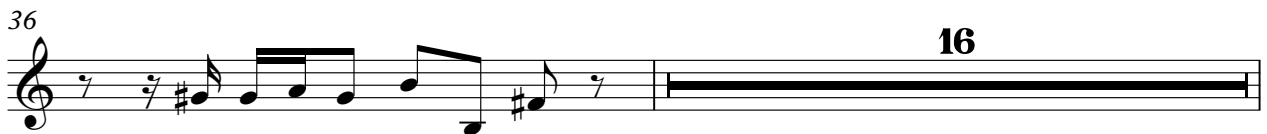
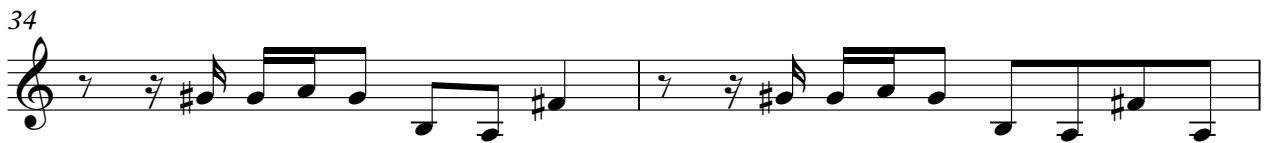
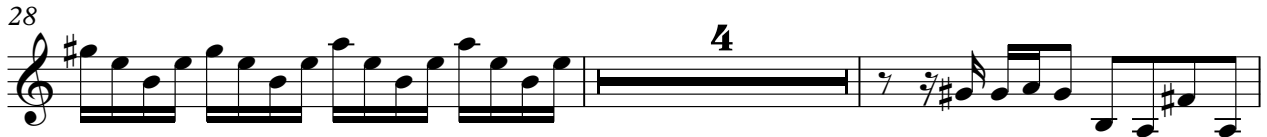
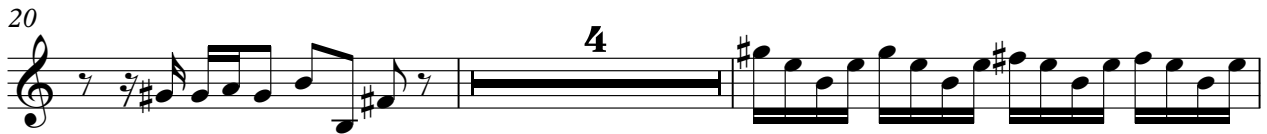

53

55

57

59

2 41

guitar

T												
A												
B	0	0	2	2	0	0	2	2	0	0	2	2
	?	?	2	2	0	0	2	2	?	?	2	2

45

T														
A														
B	0	0	0	0	0	0	0	0	0	0	2	2	2	2
	?										2	2	2	2

48

T																		
A																		
B	0	0	0	0	0	0	0	0	2	2	2	2						
									0	0	0	0	0	0	2	2	2	2

51

T																			
A																			
B	0	0	0	0	0	0	0	0	2	2	2	2							
									0	0	0	0	0	0	0	2	2	2	2

54

T																			
A																			
B	0	0	0	0	0	0	0	2	2	2	2								
								0	0	0	0	0	0	0	0	2	2	2	2

57

T																			
A																			
B	0	0	0	0	0	0	0	2	2	2	2								
								0	0	0	0	0	0	0	0	2	2	2	2

59

T																			
A																			
B	0	0	0	0	0	0	0	2	2	2	2								
								0	0	0	0	0	0	0	0	2	2	2	2

Blink 182 - Dumpweed

bass

♩ = 100,000000

8

11

14

17

24

29

31

36

42

V.S.

2

bass

46

49

52

55

58

60

