

# Nirvana - Radio Friendly Unit Shifter

♩ = 158,000351

KDC-Guitar 1

KDC-Guitar 1

KDC-Guitar 1

KDC-Guitar 1

14

DEG-Drums

KDC-Guitar 1

KAN-Bass

17

DEG-Drums

KDC-Guitar 1

KAN-Bass

KDC-Noise

19

DEG-Drums

KDC-Guitar 1

KAN-Bass

KDC-Noise

21

DEG-Drums

KDC-Guitar 1

KAN-Bass

KDC-Noise

23

DEG-Drums

KDC-Guitar 1

KDC-Guitar 2

KAN-Bass

KDC-Noise

26

DEG-Drums

KDC-Guitar 1

KDC-Guitar 2

KAN-Bass

29

DEG-Drums

KDC-Guitar 1

KDC-Guitar 2

KAN-Bass

31

KDC-Vocals

DEG-Drums

KDC-Guitar 1

KDC-Guitar 2

KAN-Bass

33

KDC-Vocals

DEG-Drums

KDC-Guitar 1

KDC-Guitar 2

KAN-Bass

36

KDC-Vocals

DEG-Drums

KDC-Guitar 1

KDC-Guitar 2

KAN-Bass

KDC-Noise

39

KDC-Vocals

DEG-Drums

KDC-Guitar 1

KDC-Guitar 2

KAN-Bass

KDC-Noise

41

KDC-Vocals

DEG-Drums

KDC-Guitar 1

KAN-Bass

KDC-Noise

44

KDC-Vocals  
DEG-Drums  
KDC-Guitar 1  
KDC-Guitar 2  
KAN-Bass  
KDC-Noise

47

KDC-Vocals  
DEG-Drums  
KDC-Guitar 1  
KDC-Guitar 2  
KAN-Bass  
KDC-Noise

48

KDC-Vocals

DEG-Drums

KDC-Guitar 1

KDC-Guitar 2

KAN-Bass

49

KDC-Vocals

DEG-Drums

KDC-Guitar 1

KDC-Guitar 2

KAN-Bass

50

KDC-Vocals

DEG-Drums

KDC-Guitar 1

KDC-Guitar 2

KAN-Bass

51

KDC-Vocals

DEG-Drums

KDC-Guitar 1

KDC-Guitar 2

KAN-Bass

52

KDC-Vocals

DEG-Drums

KDC-Guitar 1

KDC-Guitar 2

KAN-Bass

Detailed description of the musical score for measures 52-54: The score is arranged in five staves. The top staff is for KDC-Vocals, starting with a quarter note followed by rests. The second staff is for DEG-Drums, showing a rhythmic pattern of eighth notes and quarter notes. The third and fourth staves are for KDC-Guitar 1 and KDC-Guitar 2, respectively, both playing complex, multi-layered chordal textures with many beamed notes. The bottom staff is for KAN-Bass, playing a simple line of quarter notes.

53

KDC-Vocals

DEG-Drums

KDC-Guitar 1

KDC-Guitar 2

KAN-Bass

Detailed description of the musical score for measures 53-55: The score is arranged in five staves. The top staff is for KDC-Vocals, starting with a quarter note, followed by a half note and a quarter note. The second staff is for DEG-Drums, showing a rhythmic pattern of eighth notes and quarter notes. The third and fourth staves are for KDC-Guitar 1 and KDC-Guitar 2, respectively, both playing complex, multi-layered chordal textures with many beamed notes. The bottom staff is for KAN-Bass, playing a simple line of quarter notes.

54

KDC-Vocals

DEG-Drums

KDC-Guitar 1

KDC-Guitar 2

KAN-Bass

55

KDC-Vocals

DEG-Drums

KDC-Guitar 1

KDC-Guitar 2

KAN-Bass

57

KDC-Vocals

DEG-Drums

KDC-Guitar 1

KDC-Guitar 2

KAN-Bass

60

KDC-Vocals

DEG-Drums

KDC-Guitar 1

KDC-Guitar 2

KAN-Bass

KDC-Noise

63

KDC-Vocals

DEG-Drums

KDC-Guitar 1

KAN-Bass

KDC-Noise

65

KDC-Vocals

DEG-Drums

KDC-Guitar 1

KAN-Bass

KDC-Noise

68

KDC-Vocals

DEG-Drums

KDC-Guitar 1

KAN-Bass

KDC-Noise

71

KDC-Vocals

DEG-Drums

KDC-Guitar 1

KDC-Guitar 2

KAN-Bass

KDC-Noise

72

KDC-Vocals

DEG-Drums

KDC-Guitar 1

KDC-Guitar 2

KAN-Bass

73

KDC-Vocals

DEG-Drums

KDC-Guitar 1

KDC-Guitar 2

KAN-Bass

74

KDC-Vocals

DEG-Drums

KDC-Guitar 1

KDC-Guitar 2

KAN-Bass

75

KDC-Vocals

DEG-Drums

KDC-Guitar 1

KDC-Guitar 2

KAN-Bass

76

KDC-Vocals

DEG-Drums

KDC-Guitar 1

KDC-Guitar 2

KAN-Bass

77

KDC-Vocals

DEG-Drums

KDC-Guitar 1

KDC-Guitar 2

KAN-Bass

78

KDC-Vocals

DEG-Drums

KDC-Guitar 1

KDC-Guitar 2

KAN-Bass

79

DEG-Drums

KDC-Guitar 1

KDC-Guitar 2

KAN-Bass

80

DEG-Drums

KDC-Guitar 1

KDC-Guitar 2

KAN-Bass

81

KDC-Vocals

DEG-Drums

KDC-Guitar 1

KDC-Guitar 2

KAN-Bass

83

KDC-Vocals  
DEG-Drums  
KDC-Guitar 1  
KDC-Guitar 2  
KAN-Bass

85

KDC-Vocals  
DEG-Drums  
KDC-Guitar 1  
KDC-Guitar 2  
KAN-Bass

88

KDC-Vocals

DEG-Drums

KDC-Guitar 1

KDC-Guitar 2

KAN-Bass

89

KDC-Vocals

DEG-Drums

KDC-Guitar 1

KDC-Guitar 2

KAN-Bass

92

KDC-Vocals  
DEG-Drums  
KDC-Guitar 1  
KDC-Guitar 2  
KAN-Bass

94

KDC-Vocals  
DEG-Drums  
KDC-Guitar 1  
KDC-Guitar 2  
KAN-Bass

95

KDC-Vocals

DEG-Drums

KDC-Guitar 1

KDC-Guitar 2

KAN-Bass

96

KDC-Vocals

DEG-Drums

KDC-Guitar 1

KDC-Guitar 2

KAN-Bass

97

KDC-Vocals

DEG-Drums

KDC-Guitar 1

KDC-Guitar 2

KAN-Bass

98

KDC-Vocals

DEG-Drums

KDC-Guitar 1

KDC-Guitar 2

KAN-Bass

99

KDC-Vocals

DEG-Drums

KDC-Guitar 1

KDC-Guitar 2

KAN-Bass

100

KDC-Vocals

DEG-Drums

KDC-Guitar 1

KDC-Guitar 2

KAN-Bass

101

KDC-Vocals

DEG-Drums

KDC-Guitar 1

KDC-Guitar 2

KAN-Bass

102

KDC-Vocals

DEG-Drums

KDC-Guitar 1

KDC-Guitar 2

KAN-Bass

103

DEG-Drums

KDC-Guitar 1

KDC-Guitar 2

KAN-Bass

104

DEG-Drums

KDC-Guitar 1

KDC-Guitar 2

KAN-Bass

105

DEG-Drums

KDC-Guitar 1

KDC-Guitar 2

KAN-Bass

106

DEG-Drums

KDC-Guitar 1

KDC-Guitar 2

KAN-Bass

107

DEG-Drums

KDC-Guitar 1

KDC-Guitar 2

KAN-Bass

108

DEG-Drums

KDC-Guitar 1

KAN-Bass

109

DEG-Drums

KDC-Guitar 1

KAN-Bass

KDC-Noise

110

KDC-Vocals

DEG-Drums

KDC-Guitar 1

KAN-Bass

KDC-Noise

111

KDC-Vocals

DEG-Drums

KDC-Guitar 1

KAN-Bass

KDC-Noise

112

KDC-Vocals

DEG-Drums

KDC-Guitar 1

KAN-Bass

KDC-Noise

113

KDC-Vocals

DEG-Drums

KDC-Guitar 1

KAN-Bass

KDC-Noise

114

KDC-Vocals

DEG-Drums

KDC-Guitar 1

KAN-Bass

KDC-Noise

115

KDC-Vocals

DEG-Drums

KDC-Guitar 1

KAN-Bass

KDC-Noise

116

KDC-Vocals

DEG-Drums

KDC-Guitar 1

KAN-Bass

KDC-Noise

117

KDC-Vocals

DEG-Drums

KDC-Guitar 1

KAN-Bass

KDC-Noise

118

KDC-Vocals

DEG-Drums

KDC-Guitar 1

KDC-Guitar 2

KAN-Bass

119

KDC-Vocals

DEG-Drums

KDC-Guitar 1

KDC-Guitar 2

KAN-Bass

120

KDC-Vocals

DEG-Drums

KDC-Guitar 1

KDC-Guitar 2

KAN-Bass

121

KDC-Vocals

DEG-Drums

KDC-Guitar 1

KDC-Guitar 2

KAN-Bass

122

KDC-Vocals

DEG-Drums

KDC-Guitar 1

KDC-Guitar 2

KAN-Bass

123

KDC-Vocals

DEG-Drums

KDC-Guitar 1

KDC-Guitar 2

KAN-Bass

124

KDC-Vocals

DEG-Drums

KDC-Guitar 1

KDC-Guitar 2

KAN-Bass

125

KDC-Vocals  
DEG-Drums  
KDC-Guitar 1  
KDC-Guitar 2  
KAN-Bass

126

KDC-Vocals  
DEG-Drums  
KDC-Guitar 1  
KDC-Guitar 2  
KAN-Bass

127

KDC-Vocals

DEG-Drums

KDC-Guitar 1

KDC-Guitar 2

KAN-Bass

128

KDC-Vocals

DEG-Drums

KDC-Guitar 1

KDC-Guitar 2

KAN-Bass

129

KDC-Vocals

DEG-Drums

KDC-Guitar 1

KDC-Guitar 2

KAN-Bass

130

KDC-Vocals

DEG-Drums

KDC-Guitar 1

KDC-Guitar 2

KAN-Bass

131

KDC-Vocals  
DEG-Drums  
KDC-Guitar 1  
KDC-Guitar 2  
KAN-Bass

132

KDC-Vocals  
DEG-Drums  
KDC-Guitar 1  
KDC-Guitar 2  
KAN-Bass

133

KDC-Vocals

DEG-Drums

KDC-Guitar 1

KDC-Guitar 2

KAN-Bass

134

KDC-Vocals

DEG-Drums

KDC-Guitar 1

KDC-Guitar 2

KAN-Bass

KDC-Noise

135

DEG-Drums

KDC-Guitar 1

KDC-Guitar 2

KAN-Bass

KDC-Noise

136

DEG-Drums

KAN-Bass

KDC-Noise

137

DEG-Drums

KDC-Guitar 1

KDC-Guitar 2

KAN-Bass

KDC-Noise

138

DEG-Drums

KDC-Guitar 1

KDC-Guitar 2

KAN-Bass

KDC-Noise

139

DEG-Drums

KDC-Guitar 1

KDC-Guitar 2

KAN-Bass

KDC-Noise

140

141

142

DEG-Drums

KDC-Guitar 1

KDC-Guitar 2

KAN-Bass

KDC-Noise

143

DEG-Drums

KDC-Guitar 1

KDC-Guitar 2

KAN-Bass

KDC-Noise

144

DEG-Drums

KDC-Guitar 1

KDC-Guitar 2

KAN-Bass

KDC-Noise

145

DEG-Drums

KDC-Guitar 1

KDC-Guitar 2

KAN-Bass

KDC-Noise

146

DEG-Drums

KDC-Guitar 1

KDC-Guitar 2

KAN-Bass

KDC-Noise

147

DEG-Drums

KDC-Guitar 1

KDC-Guitar 2

KAN-Bass

KDC-Noise

148

149

150

DEG-Drums

KDC-Guitar 1

KDC-Guitar 2

KAN-Bass

KDC-Noise

151

DEG-Drums

KDC-Guitar 1

KDC-Guitar 2

KAN-Bass

KDC-Noise

152

DEG-Drums

KDC-Guitar 1

KDC-Guitar 2

KAN-Bass

KDC-Noise

153

DEG-Drums

KDC-Guitar 1

KDC-Guitar 2

KAN-Bass

154

155

156

DEG-Drums

KDC-Guitar 1

KDC-Guitar 2

KAN-Bass

KDC-Noise

157

DEG-Drums

KDC-Guitar 1

KDC-Guitar 2

KAN-Bass

KDC-Noise

158

DEG-Drums

KDC-Guitar 1

KDC-Guitar 2

KAN-Bass

159

DEG-Drums

KDC-Guitar 1

KDC-Guitar 2

KAN-Bass

160

DEG-Drums

KDC-Guitar 1

KDC-Guitar 2

KAN-Bass

KDC-Noise

161

DEG-Drums

KDC-Guitar 1

KDC-Guitar 2

KAN-Bass

162

DEG-Drums

KDC-Guitar 1

KDC-Guitar 2

KAN-Bass

KDC-Noise

163

DEG-Drums

KDC-Guitar 1

KDC-Guitar 2

KAN-Bass

KDC-Noise

164

DEG-Drums

KDC-Guitar 1

KDC-Guitar 2

KAN-Bass

KDC-Noise

165

DEG-Drums

KDC-Guitar 1

KDC-Guitar 2

KAN-Bass

KDC-Noise

166

DEG-Drums

KDC-Guitar 1

KDC-Guitar 2

KAN-Bass

KDC-Noise

167

DEG-Drums

KDC-Guitar 1

KDC-Guitar 2

KAN-Bass

KDC-Noise

168

DEG-Drums

KDC-Guitar 1

KDC-Guitar 2

KAN-Bass

KDC-Noise

169

DEG-Drums

KDC-Guitar 1

KDC-Guitar 2

KAN-Bass

KDC-Noise

170

DEG-Drums

KDC-Guitar 1

KDC-Guitar 2

KAN-Bass

KDC-Noise

171

DEG-Drums

KDC-Guitar 1

KDC-Guitar 2

KAN-Bass

KDC-Noise

172

DEG-Drums

KDC-Guitar 1

KDC-Guitar 2

KAN-Bass

KDC-Noise

173

DEG-Drums

KDC-Guitar 1

KDC-Guitar 2

KAN-Bass

KDC-Noise

174

DEG-Drums

KDC-Guitar 1

KDC-Guitar 2

KAN-Bass

KDC-Noise

175

DEG-Drums

KDC-Guitar 1

KDC-Guitar 2

KAN-Bass

KDC-Noise

176

DEG-Drums

KDC-Guitar 1

KDC-Guitar 2

KAN-Bass

KDC-Noise

177

DEG-Drums

KDC-Guitar 1

KDC-Guitar 2

KAN-Bass

KDC-Noise

178

DEG-Drums

KDC-Guitar 1

KDC-Guitar 2

KAN-Bass

KDC-Noise

179

DEG-Drums

KAN-Bass

KDC-Noise

180

DEG-Drums

KDC-Guitar 1

KAN-Bass

KDC-Noise

181

DEG-Drums

KDC-Guitar 1

KAN-Bass

KDC-Noise

183

KAN-Bass

KDC-Noise

# Nirvana - Radio Friendly Unit Shifter

KDC-Vocals

♩ = 158,000351      ♩ = 158,000351

**14**                      **16**

34

38

42

46

50

53

56

60

64

68

72

77

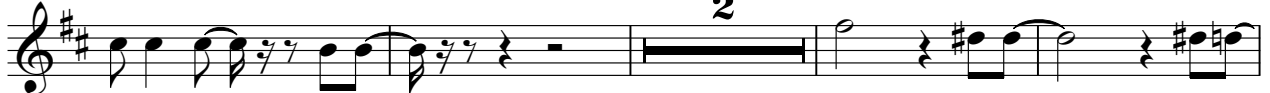

83

88

93

98

103

7

113

117

121

125

129

133

47

182

64

# Nirvana - Radio Friendly Unit Shifter

DEG-Drums

♩ = 158,000351      ♩ = 158,000350,156,150,153305 ♩ = 154,000153

**14**

18

23

27

31

36

42

48

52

56

V.S.

62

68

73

77

81

87

93

97

101

105

109

114

119

123

127

131

134

137

140

143

V.S.

147

151

155

159

163

167

169

171

173

175

177

180

# Nirvana - Radio Friendly Unit Shifter

## KDC-Guitar 1

♩ = 158,000351

5

9

♩ = 158,000351

13

18

21

24

28

32

39

V.S.

43

48

49

50

51

52

53

54

55

59

KDC-Guitar 1

3

65

70

72

73

74

75

76

77

78

79

V.S.

KDC-Guitar 1

80

82

85

88

90

94

95

96

97

98

99

100

101

104

110

116

119

120

121

122

V.S.

123

124

125

126

127

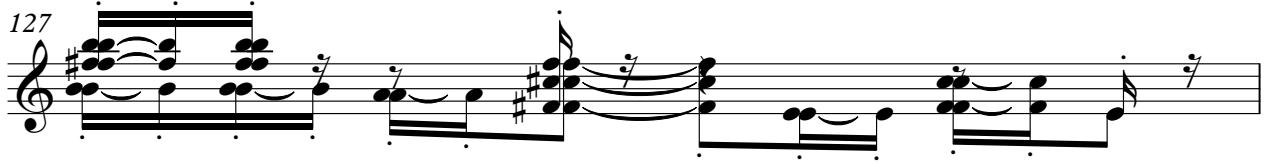

128

129

130

131

132

8

172

KDC-Guitar

176

180

# Nirvana - Radio Friendly Unit Shifter

KDC-Guitar 2

V.S.

53

54

55

59

72

73

74

75

76

77

78

79

81

84

86

89

92

94

95

96

97

98

99

100

101

105

10

118

119

120

121

122

123

124

125

126

127

128

129

130

131

V.S.

132

133

137

140

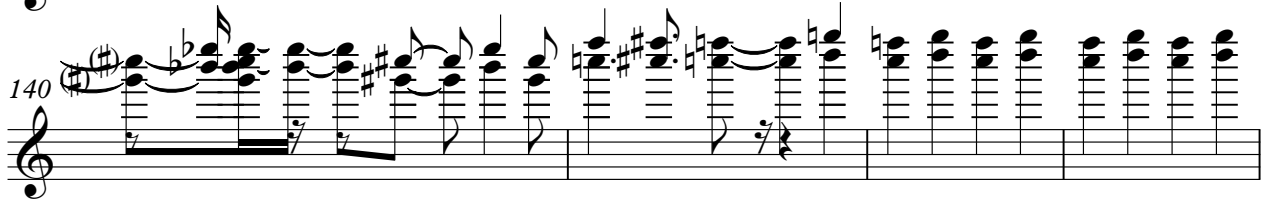

144

149

153

157

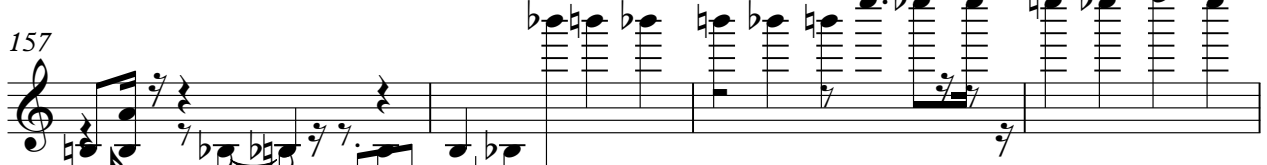

161

164

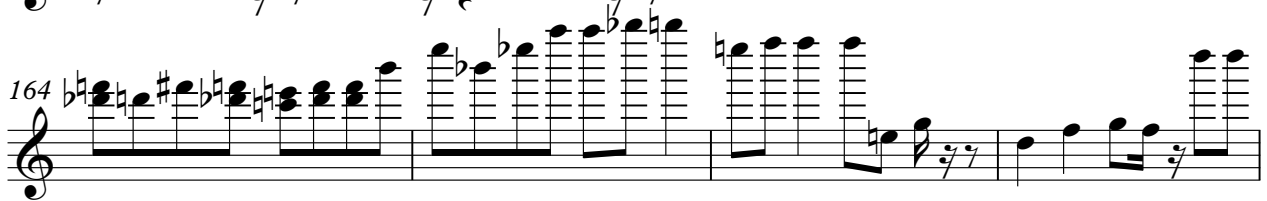

168

172

176

179

3

Nirvana - Radio Friendly Unit Shifter

KAN-Bass

♩ = 158,000351      ♩ = 158,000351

14

19

23

27

30

32

36

40

44

48

V.S.

52

55

58

62

66

70

74

78

80

84

88

92

96

100

102

104

106

108

110

112

V.S.

114

116

118

122

125

128

132

134

136

138

140

142

144

146

148

150

152

154

156

158

V.S.

160

162

164

166

168

170

172

174

176

178

180

♩ = 158,000351    ♩ = 158,000351

14

19

22

12

37

42

3

48

14

66

69

37

KDC-Noise

3

165

169

173

178

182
