

Nirvana - Stain

♩ = 166,000366

Drums

Guitar

Bass

4

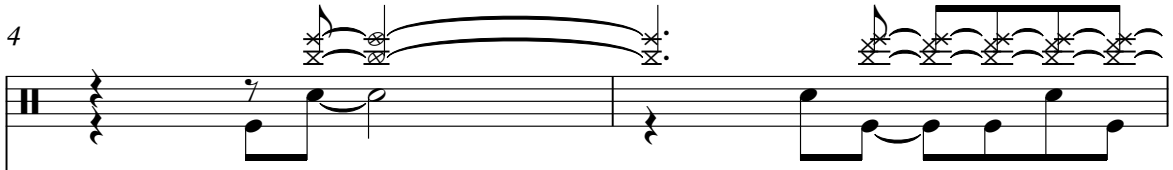

Guitar

Guitar

Bass

6

Guitar

Guitar

Bass

2

9

Vocals

Drums

Guitar

Guitar

Bass

12

Vocals

Drums

Guitar

Guitar

Bass

15

Vocals

Drums

Guitar

Guitar

Bass

18

Vocals

Drums

Guitar

Guitar

Bass

4

20

Vocals

Drums

Guitar

Guitar

Bass

22

Vocals

Drums

Guitar

Guitar

Bass

24

Vocals

Drums

Guitar

Guitar

Bass

26

Vocals

Drums

Guitar

Guitar

Bass

Vocals

Drums

Guitar

Guitar

Bass

31

Vocals

Drums

Guitar

Guitar

Bass

34

Vocals

Drums

Guitar

Guitar

Bass

37

Vocals

Drums

Guitar

Guitar

Bass

8

39

Vocals

Drums

Guitar

Guitar

Bass

41

Vocals

Drums

Guitar

Guitar

Bass

43

Vocals

Drums

Guitar

Guitar

Bass

45

Vocals

Drums

Guitar

Guitar

Bass

47

Drums

Guitar

Guitar

Guitar

Bass

49

Drums

Guitar

Guitar

Guitar

Bass

51

Drums

Guitar

Guitar

Guitar

Bass

53

Drums

Guitar

Guitar

Guitar

Bass

12

55

57

59

Vocals

Drums

Guitar

Guitar

Bass

61

Vocals

Drums

Guitar

Guitar

Bass

63

Vocals

Drums

Guitar

Guitar

Bass

65

Vocals

Drums

Guitar

Guitar

Bass

67 15

Drums

Guitar

Guitar

Bass

70

Vocals

Drums

Guitar

Guitar

Bass

16

73

Vocals

Drums

Guitar

Guitar

Bass

76

Vocals

Drums

Guitar

Guitar

Bass

78

Vocals

Drums

Guitar

Guitar

Bass

80

Vocals

Drums

Guitar

Guitar

Bass

18

82

Vocals

Drums

Guitar

Guitar

Bass

84

Vocals

Drums

Guitar

Guitar

Bass

86

Vocals

Drums

Guitar

Guitar

Bass

19

88

Vocals

Drums

Guitar

Guitar

Bass

#

20

90

Vocals

Drums

Guitar

Guitar

Bass

92

Vocals

Drums

Guitar

Guitar

Bass

Nirvana - Stain

Vocals

♩ = 166,000366

9

13

16

20

26

3

32

35

38

43

12

Nirvana - Stain

Drums

♩ = 166,000366
3

V.S.

Drums

Drums

83

87

91

Nirvana - Stain

Guitar

♩ = 166,000366

5

8

11

14

17

20

24

27

30

V.S.

33

36

39

43

47

50

53

56

59

63

Guitar

Nirvana - Stain

♩ = 166,000366

46

49

52

55

58

36

Guitar

Nirvana - Stain

♩ = 166,000366

V.S.

36

39

43

47

50

53

56

59

63

67

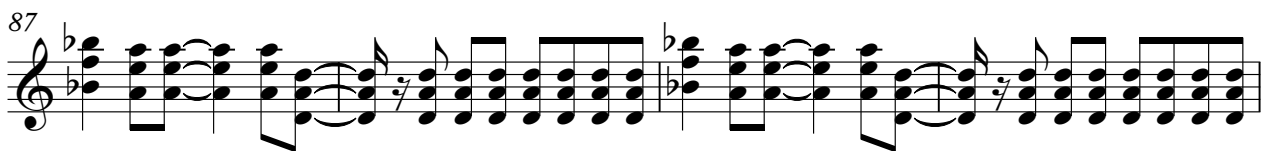
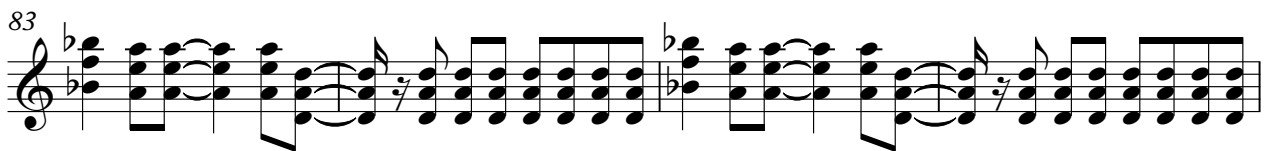

Nirvana - Stain

Bass

♩ = 166,000366

4

8

12

16

19

21

23

25

28

32

V.S.

63

65

68

72

76

79

81

83

85

87

89

91

93