

# Nirvana - Talk to me

♩ = 128,000000                      ♩ = 130,000137

KDC-Guitar 1

KDC-Guitar 2

4

DEG-Drums

KDC-Guitar 1

KAN-Bass

7

DEG-Drums

KDC-Guitar 1

KAN-Bass

KDC-Vocals

10

DEG-Drums

KDC-Guitar 1

KAN-Bass

KDC-Vocals

13

DEG-Drums

KDC-Guitar 1

KAN-Bass

KDC-Vocals

16

DEG-Drums

KDC-Guitar 1

KAN-Bass

KDC-Vocals

18

DEG-Drums

KDC-Guitar 1

KAN-Bass

KDC-Vocals

20

DEG-Drums

KDC-Guitar 1

KAN-Bass

KDC-Vocals

23

DEG-Drums

KDC-Guitar 1

KAN-Bass

KDC-Vocals

26

DEG-Drums

KDC-Guitar 1

KAN-Bass

KDC-Vocals

27

28

29

DEG-Drums

KDC-Guitar 1

KAN-Bass

KDC-Vocals

30

31

32

DEG-Drums

KDC-Guitar 1

KAN-Bass

KDC-Vocals

33

34

35

DEG-Drums

KDC-Guitar 1

KAN-Bass

KDC-Vocals

38

DEG-Drums

KDC-Guitar 1

KAN-Bass

KDC-Vocals

41

DEG-Drums

KDC-Guitar 1

KAN-Bass

KDC-Vocals

43

DEG-Drums

KDC-Guitar 1

KAN-Bass

KDC-Vocals

46

DEG-Drums

KDC-Guitar 1

KAN-Bass

KDC-Vocals

49

DEG-Drums

KDC-Guitar 1

KAN-Bass

KDC-Vocals

52

DEG-Drums

KDC-Guitar 1

KAN-Bass

KDC-Vocals

55

DEG-Drums

KDC-Guitar 1

KDC-Guitar 2

KAN-Bass

KDC-Vocals

58

DEG-Drums

KDC-Guitar 1

KDC-Guitar 2

KAN-Bass

61

DEG-Drums

KDC-Guitar 1

KDC-Guitar 2

KAN-Bass

64

DEG-Drums

KDC-Guitar 1

KDC-Guitar 2

KAN-Bass

67

DEG-Drums

KDC-Guitar 1

KAN-Bass

KDC-Vocals

70

DEG-Drums

KDC-Guitar 1

KAN-Bass

KDC-Vocals

73

DEG-Drums

KDC-Guitar 1

KAN-Bass

KDC-Vocals

76

DEG-Drums

KDC-Guitar 1

KAN-Bass

KDC-Vocals

78

DEG-Drums

KDC-Guitar 1

KAN-Bass

KDC-Vocals

81

DEG-Drums

KDC-Guitar 1

KAN-Bass

KDC-Vocals

84

DEG-Drums

KDC-Guitar 1

KAN-Bass

KDC-Vocals

87

DEG-Drums

KDC-Guitar 1

KAN-Bass

KDC-Vocals

90

DEG-Drums

KDC-Guitar 1

KDC-Guitar 2

KAN-Bass

KDC-Vocals

92

DEG-Drums

KDC-Guitar 2

KAN-Bass

KDC-Vocals

DEG-Drums

Nirvana - Talk to me

♩ = 128,000000 ♩ = 130,000137

V.S.

DEG-Drums

52

57

62

67

72

77

82

87

90

♩ = 128,000000 ♩ = 130,000137

2

6

10

14

18

21

25

29

33

37

41

44

48

52

56

60

64

69

73

76

79

83

87

90

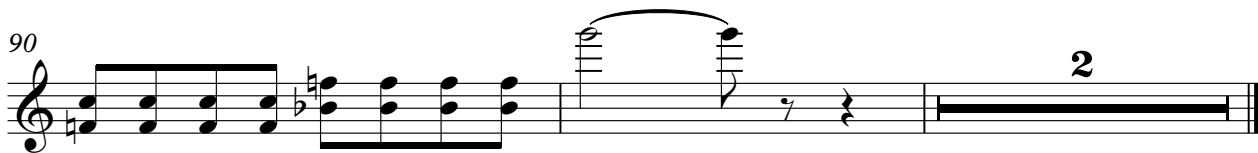

♩ = 128,000000      ♩ = 130,000137

53

57

61

65

24

91

♩ = 128,000000 ♩ = 130,000137

2 2

8

13

17

21

25

29

33

37

41

45

49

53

57

61

65

69

73

77

81

85

89

♩ = 128,000000 ♩ = 130,000137

2 6

12

17

21

26

31

36

41

45

50

55

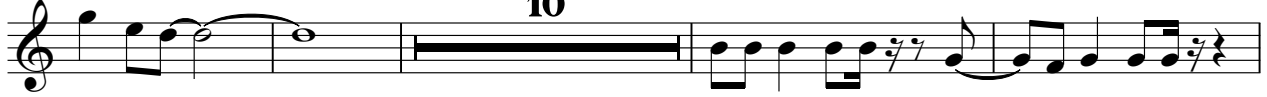

69

75

79

84

89

