

NO - ONE

♩ = 94,000130

kick

edge

piano

bass

5

kick

edge

piano

bass

9

kick

piano

bass

strings

13

snare

highhat

crash

kick

toms

piano

bass

cello

strings

16

snare

highhat

kick

piano

bass

cello

strings

19

snare

highhat

kick

edge

piano

bass

cello

strings

22

snare

highhat

crash

kick

edge

piano

bass

cello

strings

26

snare

highhat

crash

kick

toms

piano

bass

29

snare

highhat

kick

piano

bass

32

snare

china

highhat

crash

kick

piano

bass

strings

35

snare

highhat

crash

kick

toms

piano

bass

cello

strings

38

snare

highhat

kick

piano

bass

cello

strings

41

snare

highhat

kick

piano

bass

cello

strings

44

snare

highhat

kick

edge

piano

bass

cello

strings

48

snare

highhat

kick

edge

toms

piano

bass

51

highhat

crash

piano

bass

55

toms

piano

bass

cello

58

snare

highhat

crash

kick

piano

bass

cello

strings

61

snare

highhat

kick

piano

bass

cello

strings

64

snare

highhat

kick

edge

toms

piano

bass

cello

strings

68

snare

highhat

crash

kick

piano

bass

cello

strings

71

snare

highhat

crash

kick

toms

piano

bass

cello

strings

74

snare

highhat

kick

edge

toms

piano

bass

cello

strings

78

piano

bass

strings

snare

NO - ONE

♩ = 94,000130

13

18

25

31

37

43

50

63

70

74

china

NO - ONE

♩ = 94,000130

31 **50**

highhat

NO - ONE

♩ = 94,000130

13

17

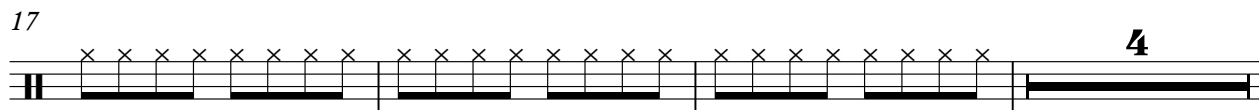

24

28

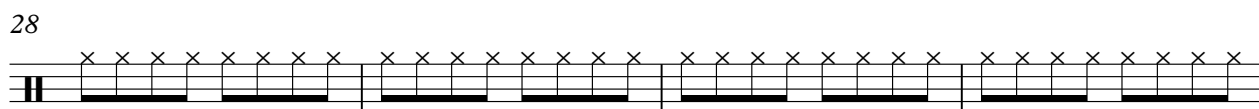

32

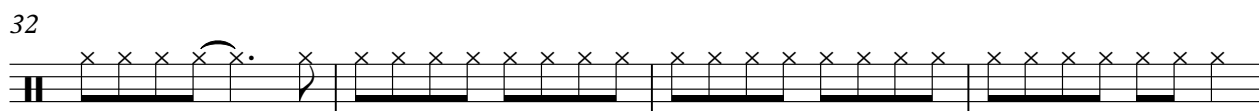

36

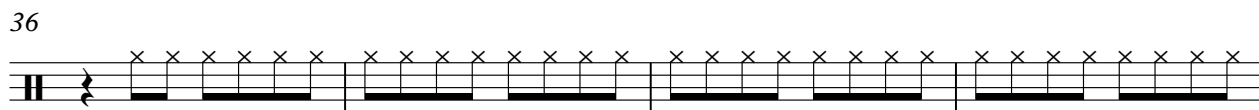

40

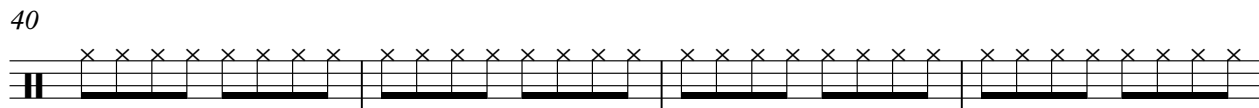

44

2

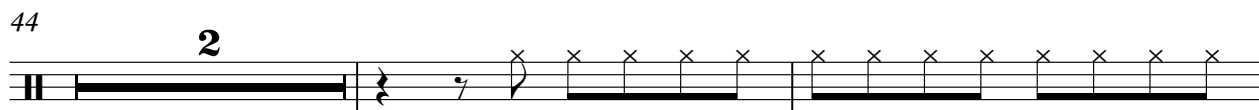

48

2

highhat

54

60

64

69

73

crash

NO - ONE

♩ = 94,000130

13 9 3

4/4

29 3 3 17

3 3 17

54 3 9

3 9

68 3 10

3 10

NO - ONE

kick

♩ = 94,000130

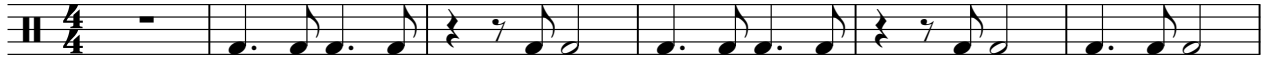

7

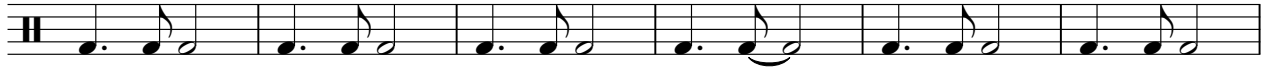

13

18

23

28

32

37

41

46

8

2

kick

58

63

68

72

75

edge

NO - ONE

♩ = 94,000130

NO - ONE

toms

♩ = 94,000130

12 13

28

7 13

50

6 9

67

3

72

4 6

NO - ONE

piano

♩ = 94,000130

5

8

11

14

17

V.S.

20

24

27

30

33

36

39

42

46

49

52

55

58

61

64

68

71

74

piano

5

78

80

NO - ONE

bass

♩ = 94,000130

8

14

20

26

31

36

41

47

53

V.S.

57

62

67

72

78

cello

NO - ONE

♩ = 94,000130

12

17

21

11

37

42

11

56

61

67

73

7

strings

NO - ONE

♩ = 94,000130

11

16

21

10

35

41

45

13

64

69

74

4