

No Doubt - Dont Speak 2

♩ = 77,000076

Percussion

Jazz Guitar

Electric Guitar

Electric Guitar

Electric Guitar

Kora

Electric Bass

Fretless Electric Bass

Rock Organ

Synth Brass

Violoncello

Solo

♩ = 77,000076

6

E. Gtr.

E. Gtr.

E. Bass

E. Bass

9

E. Gtr.
E. Gtr.
E. Bass
E. Bass

12

E. Gtr.
E. Gtr.
E. Bass
E. Bass

15

Perc.
E. Gtr.
E. Gtr.
E. Bass
E. Bass
Organ
Solo

17

19

25

28

34

36

10

44

46

Musical score for Percussion (Perc.), J. Gtr., E. Gtr., Kora, E. Bass, Organ, Vc., and Solo. The score is written for multiple instruments and includes various musical notations such as treble and bass clefs, time signatures, and specific performance instructions like triplets and slurs.

Perc. (Percussion): A rhythmic pattern of eighth notes on a single staff.

J. Gtr. (Jazz Guitar): A complex chordal texture with many notes per measure, including slurs and ties.

E. Gtr. (Electric Guitar): A melodic line with a few notes and a slur.

Kora: A melodic line with triplets and slurs.

E. Bass (Electric Bass): A melodic line with slurs and ties.

Organ: A melodic line with slurs and ties.

Vc. (Violoncello): A single note with a slur.

Solo: A melodic line with a key signature change from one sharp to two sharps.

- Perc.**: Features a continuous rhythmic pattern of eighth notes in a 2/4 time signature.
- J. Gtr.**: Plays a complex, multi-measure chordal accompaniment with various accidentals (flats and naturals).
- E. Gtr.**: Provides a melodic line with long, sweeping phrases.
- Kora**: Features a melodic line with triplets and a variety of intervals.
- E. Bass**: Plays a melodic line in the bass clef, often mirroring the Kora's melody.
- Organ**: Provides harmonic support with sustained chords and some melodic movement.
- Syn. Br.**: The staff is empty, indicating no part for this instrument.
- Vc.**: Plays a melodic line in the bass clef, similar to the E. Bass.
- Solo**: Features a fast, rhythmic melodic line in the treble clef.

52

54

The musical score consists of the following parts:

- Perc.**: A drum line featuring a sixteenth-note triplet followed by five groups of eighth-note triplets.
- E. Gtr.**: Two electric guitar staves. The first staff contains melodic lines with a triplet and various articulations. The second staff contains a similar melodic line with a triplet.

56

Perc.

J. Gtr.

E. Gtr.

E. Gtr.

E. Gtr.

E. Bass

E. Bass

Organ

Vc.

Solo

62

64

66

68

70

Perc. J. Gtr. E. Gtr. E. Gtr. E. Gtr. Kora E. Bass E. Bass Organ Syn. Br. Vc. Solo

6

3

72

Perc.

J. Gtr.

E. Gtr.

E. Gtr.

E. Gtr.

Kora

E. Bass

E. Bass

Organ

Syn. Br.

Vc.

Solo

76

Perc.

J. Gtr.

E. Gtr.

E. Gtr.

E. Gtr.

Kora

E. Bass

E. Bass

Organ

Syn. Br.

Vc.

Solo

78

No Doubt - Dont Speak 2

Percussion

♩ = 77,000076

15

18

20

22

24

29

31

33

35

37

V.S.

2

Percussion

39

41

43

45

47

49

51

53

55

56

58

60

62

64

66

68

70

72

74

76

V.S.

4

Percussion

78

80

2

♩ = 77,000076

16

18

20

21

23

25

30

32

34

36

V.S.

37

39

41

42

44

46

48

50

53

57

V.S.

72

74

75

76

78

79

80

2

2

Electric Guitar

75

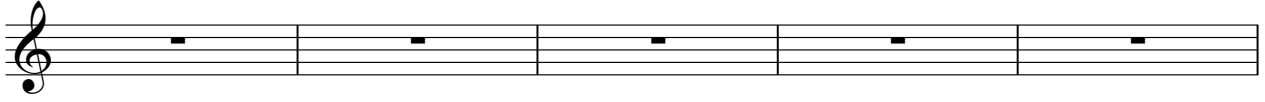

80

2

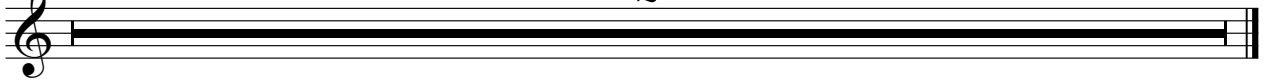

No Doubt - Dont Speak 2

Electric Guitar

♩ = 77,000076

2

6

9

11

14

25

28

54

57

75

2

Electric Guitar

80

Electric Guitar

No Doubt - Dont Speak 2

♩ = 77,000076

16

21

29

34

39

45

49

2

♩ = 77,000076

44

47

49

51

3

17

71

80

2

40

44

47

50

55

58

61

64

67

70

73

76

78

80

2

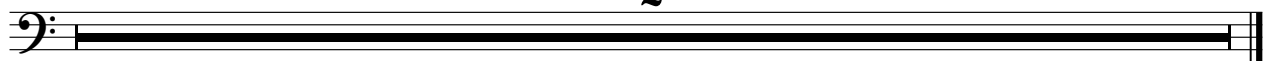

Fretless Electric Bass

No Doubt - Dont Speak 2

♩ = 77,000076
4

4 8 12 15 18 21 24 28 31 34

V.S.

2
37
40
53
57
60
63
66
69
72
75

Freddie Electric Bass

9

78 **Footless Electric Bass** 3

78 **Footless Electric Bass** 3

2

Rock Organ

No Doubt - Dont Speak 2

♩ = 77,000076

15

21

6

32

38

43

46

V.S.

50

57

63

69

75

80

2

Synth Brass

No Doubt - Dont Speak 2

♩ = 77,000076

50

17

70

76

2

2

Violoncello

80

2

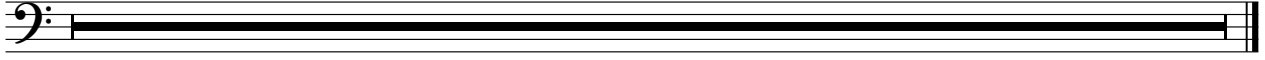

No Doubt - Dont Speak 2

Solo

♩ = 77,000076

15

17

19

21

23

28

30

32

34

36

3

V.S.

38

40

42

45

47

49

51

55

57

59

2
