

♩ = 121,000191

Panpipes

Tuba

Percussion

Jazz Guitar

Jazz Guitar

Jazz Guitar

5-string Electric Bass

Alto

DENKANIB

FX 1 (Rain)

FX 5 (Brightness)

♩ = 121,000191

Viola

Solo

6

Perc.

J. Gtr.

J. Gtr.

A.

FX 1

FX 5

Solo

10

Tba.

Perc.

J. Gtr.

J. Gtr.

E. Bass

A.

FX 1

FX 5

Solo

14

Tba.

Perc.

J. Gtr.

J. Gtr.

E. Bass

A.

FX 5

Vla.

Solo

18

22

26

Pan.
Tba.
Perc.
J. Gtr.
J. Gtr.
J. Gtr.
E. Bass
A.
FX 5
Vla.

30

Pan.
Tba.
Perc.
J. Gtr.
J. Gtr.
J. Gtr.
E. Bass
A.
Vla.

34

Pan.
Tba.
Perc.
J. Gtr.
J. Gtr.
J. Gtr.
E. Bass
A.
Vla.

38

Pan.
Tba.
Perc.
J. Gtr.
J. Gtr.
J. Gtr.
E. Bass
A.
FX 5
Vla.

42

Pan.

Tba.

Perc.

J. Gtr.

J. Gtr.

J. Gtr.

E. Bass

A.

Vla.

46

Tba.

Perc.

J. Gtr.

J. Gtr.

J. Gtr.

E. Bass

A.

FX 5

50 7

54

58

Pan.
Tba.
Perc.
J. Gtr.
J. Gtr.
J. Gtr.
E. Bass
A.
FX 5
Vla.

62

Pan.
Tba.
Perc.
J. Gtr.
J. Gtr.
J. Gtr.
E. Bass
A.
Vla.

66

Pan.

Tba.

Perc.

J. Gtr.

J. Gtr.

J. Gtr.

E. Bass

A.

Vla.

70

Pan.

Tba.

Perc.

J. Gtr.

J. Gtr.

J. Gtr.

E. Bass

A.

FX 5

Vla.

74

78

82

Pan. Tba. Perc. J. Gtr. J. Gtr. J. Gtr. E. Bass A. Vla.

86

Pan. Tba. Perc. J. Gtr. J. Gtr. J. Gtr. E. Bass A. FX 5 Vla.

90

Pan.

Tba.

Perc.

J. Gtr.

J. Gtr.

J. Gtr.

E. Bass

A.

FX 5

Vla.

92

Pan.

Tba.

Perc.

J. Gtr.

J. Gtr.

J. Gtr.

E. Bass

A.

FX 1

FX 5

Vla.

Solo

Panpipes

♩ = 121,000191

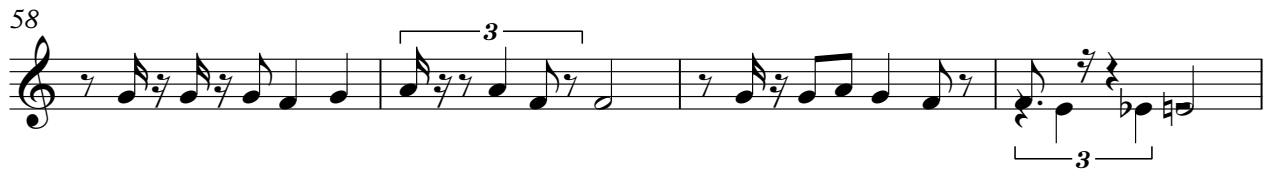

V.S.

2

Panpipes

75

79

84

88

91

Tuba

♩ = 121,000191

10

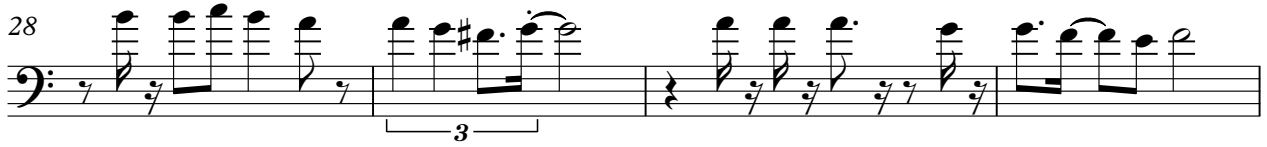
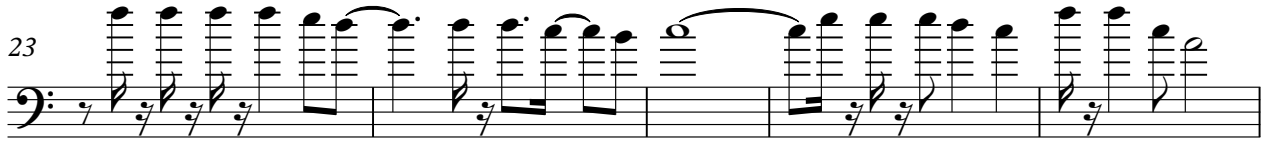

Tuba

51

55

59

63

68

73

77

82

86

90

Percussion

♩ = 121,000191

2

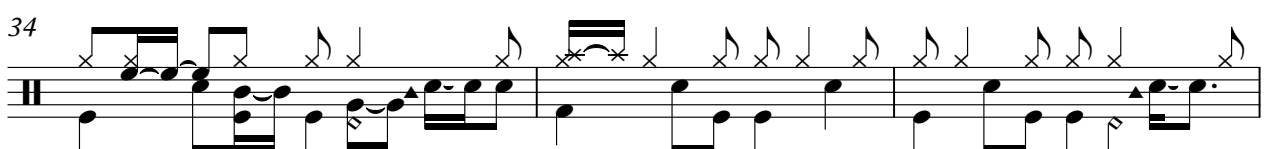
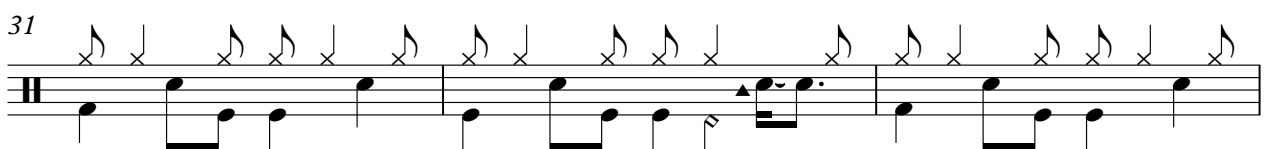
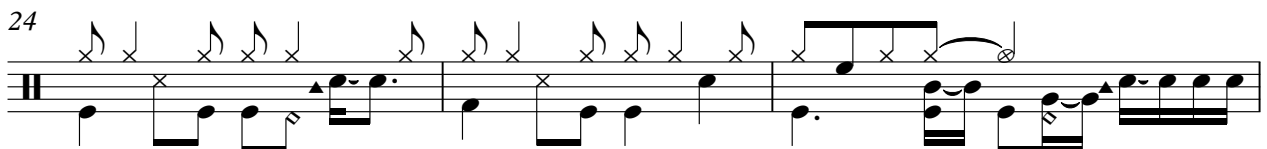
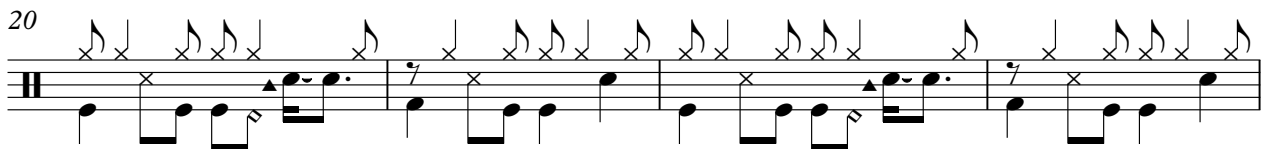
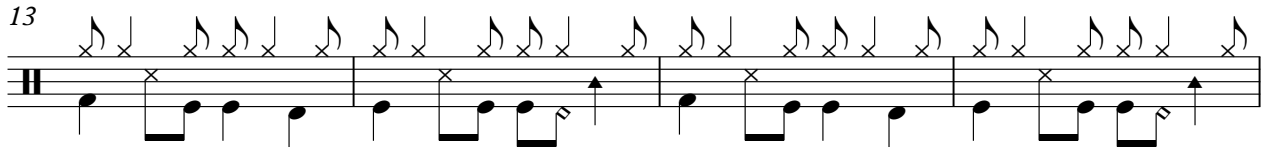
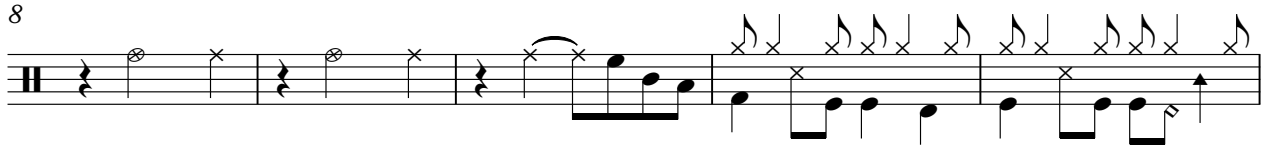
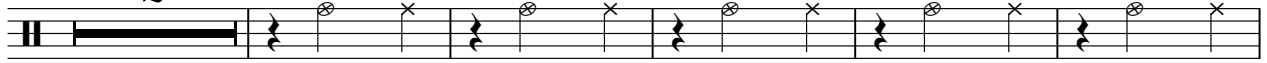

V.S.

41

45

49

52

55

58

61

65

68

72

Percussion

75

79

83

87

91

Jazz Guitar

♩ = 121,000191

26

V.S.

87

90

92

Jazz Guitar

♩ = 121,000191

7

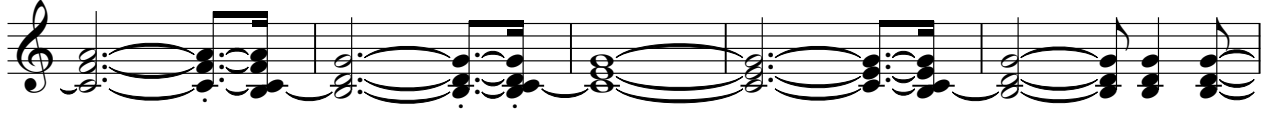

12

17

21

26

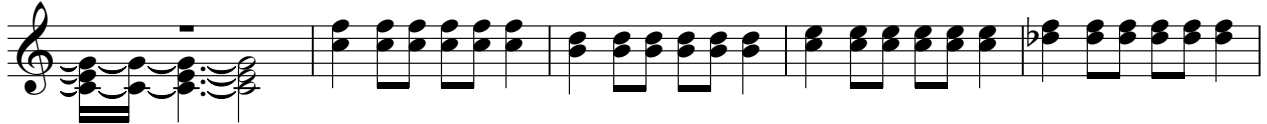

31

36

41

45

V.S.

50

54

59

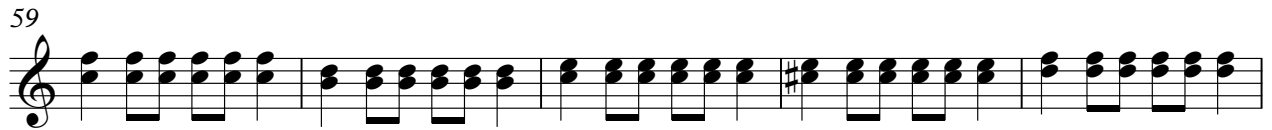

64

69

74

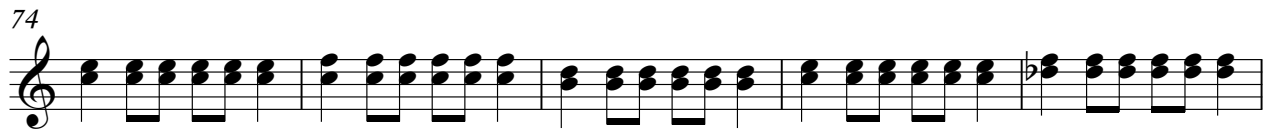

79

84

89

92

Jazz Guitar

♩ = 121,000191

7

12

16

20

24

28

33

38

42

V.S.

46

50

54

58

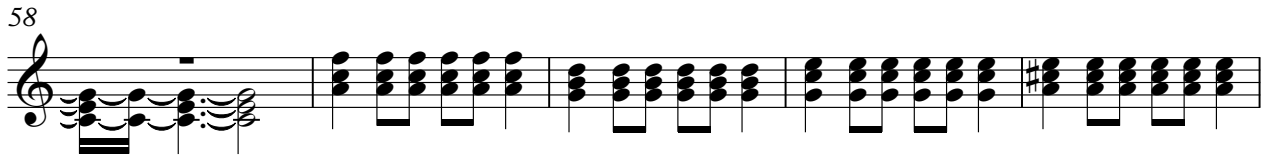

63

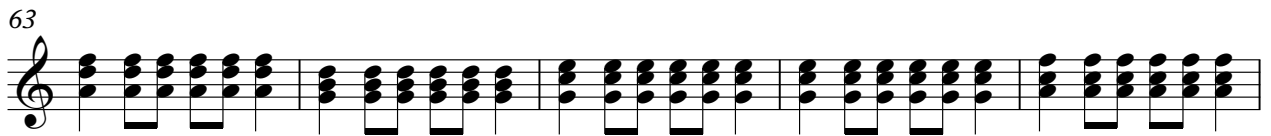

68

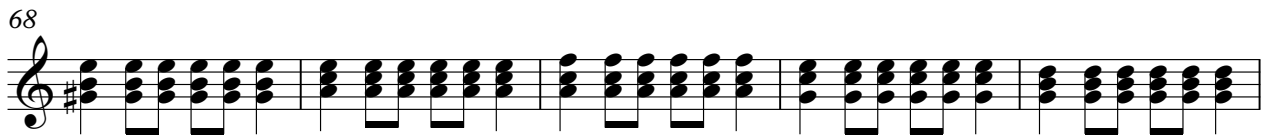

73

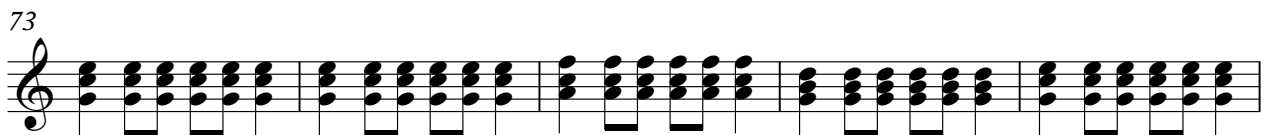

78

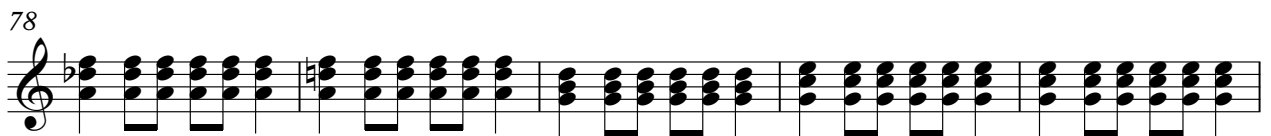

83

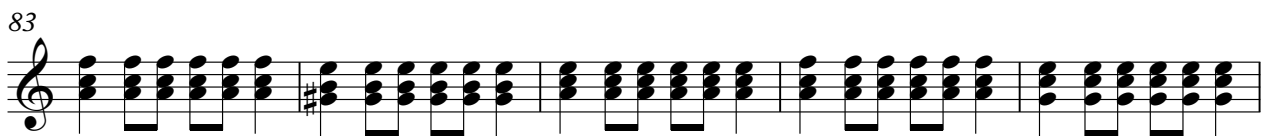

88

91

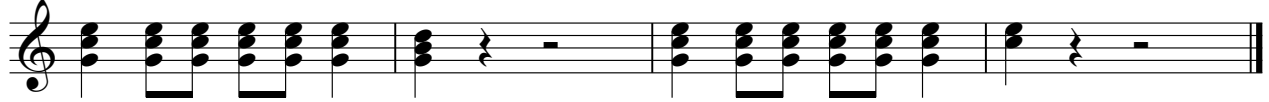

5-string Electric Bass

♩ = 121,000191
10

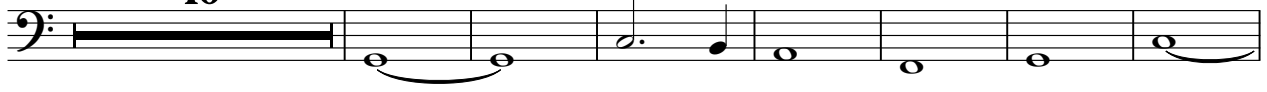

18

26

31

36

41

46

51

56

61

V.S.

66

71

76

81

86

90

Alto

♩ = 121,000191

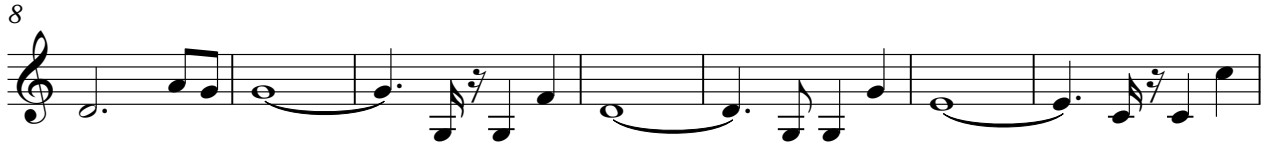

V.S.

FX 1 (Rain)

♩ = 121,000191
DENKANIB

2

9 **83**

FX 5 (Brightness)

♩ = 121,000191

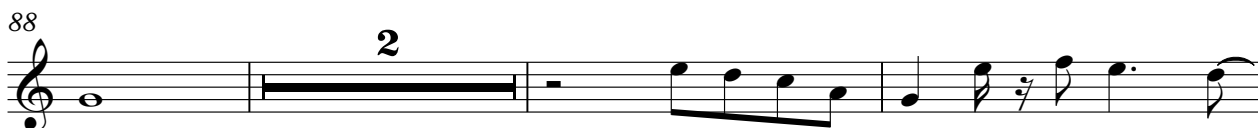
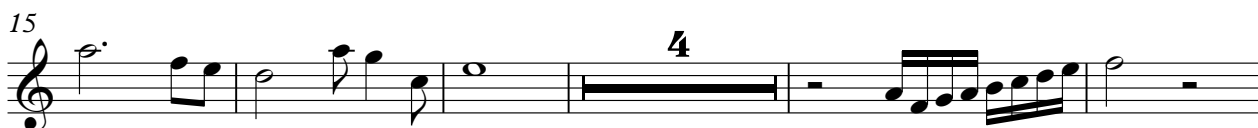
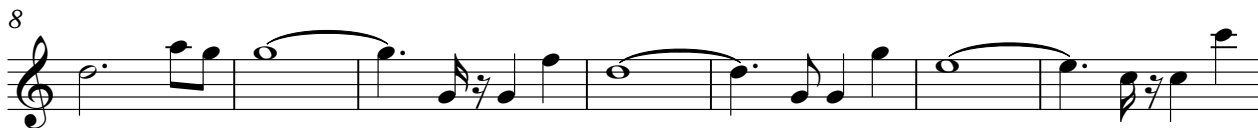

Viola

♩ = 121,000191

16

4

24

30

37

12

55

61

67

12

75

81

88

12

Solo

♩ = 121,000191

2

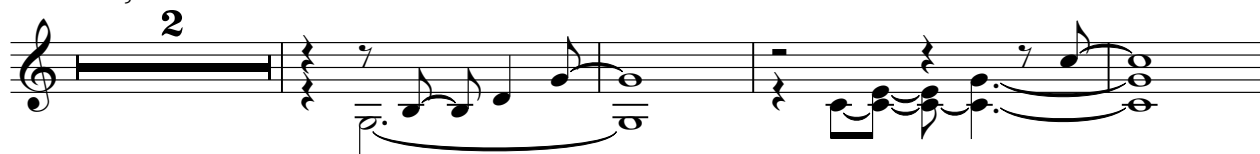

7

11

15

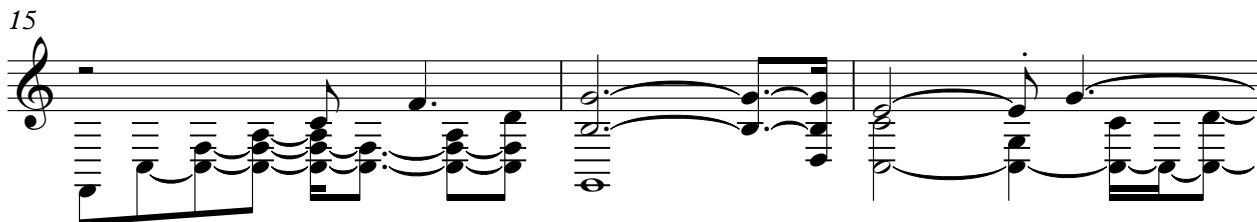

18

75

