

Nockalm Quintet - Lass Mich Dein Kolumbus Sein

♩ = 129,001740

DRUMS

VIBRAPHONE

VIBRAPHONE

+12STR GTR

MUTED GTR

FINGERDBAS

ORGAN 2

SYNVOX

SYNTH DRUM

SLOWSTRING

BRIGHTNESS

♩ = 129,001740

5

DRUMS

+12STR GTR

MUTED GTR

FINGERDBAS

ORGAN 2

SLOWSTRING

BRIGHTNESS

8

DRUMS

+12STR GTR

MUTED GTR

FINGERDBAS

ORGAN 2

SLOWSTRING

BRIGHTNESS

11

DRUMS

VIBRAPHONE

VIBRAPHONE

+12STR GTR

MUTED GTR

FINGERDBAS

ORGAN 2

SLOWSTRING

BRIGHTNESS

14

DRUMS

VIBRAPHONE

VIBRAPHONE

MUTED GTR

FINGERDBAS

ORGAN 2

BRIGHTNESS

17

DRUMS

VIBRAPHONE

VIBRAPHONE

MUTED GTR

FINGERDBAS

ORGAN 2

SYNTH DRUM

BRIGHTNESS

20

DRUMS

VIBRAPHONE

VIBRAPHONE

MUTED GTR

FINGERDBAS

ORGAN 2

SYNTH DRUM

BRIGHTNESS

23

DRUMS

VIBRAPHONE

VIBRAPHONE

MUTED GTR

FINGERDBAS

ORGAN 2

BRIGHTNESS

26

DRUMS

VIBRAPHONE

VIBRAPHONE

MUTED GTR

FINGERDBAS

ORGAN 2

SYNVOX

SYNTH DRUM

BRIGHTNESS

28

DRUMS

VIBRAPHONE

MUTED GTR

FINGERDBAS

ORGAN 2

SYNVOX

BRIGHTNESS

31

DRUMS

VIBRAPHONE

MUTED GTR

FINGERDBAS

ORGAN 2

SYNVOX

BRIGHTNESS

34

DRUMS

VIBRAPHONE

MUTED GTR

FINGERDBAS

ORGAN 2

SYNVOX

BRIGHTNESS

37

DRUMS

VIBRAPHONE

MUTED GTR

FINGERDBAS

ORGAN 2

SYNVOX

BRIGHTNESS

40

DRUMS
VIBRAPHONE
MUTED GTR
FINGERDBAS
ORGAN 2
SYNOX
BRIGHTNESS

43

DRUMS
VIBRAPHONE
VIBRAPHONE
MUTED GTR
FINGERDBAS
ORGAN 2
BRIGHTNESS

46

DRUMS

VIBRAPHONE

VIBRAPHONE

MUTED GTR

FINGERDBAS

ORGAN 2

BRIGHTNESS

49

DRUMS

VIBRAPHONE

VIBRAPHONE

MUTED GTR

FINGERDBAS

ORGAN 2

SYNTH DRUM

BRIGHTNESS

52

DRUMS

VIBRAPHONE

VIBRAPHONE

MUTED GTR

FINGERDBAS

ORGAN 2

SYNTH DRUM

BRIGHTNESS

55

DRUMS

VIBRAPHONE

VIBRAPHONE

MUTED GTR

FINGERDBAS

ORGAN 2

BRIGHTNESS

58

DRUMS

VIBRAPHONE

VIBRAPHONE

MUTED GTR

FINGERDBAS

ORGAN 2

SYNVOX

SYNTH DRUM

BRIGHTNESS

60

DRUMS

VIBRAPHONE

MUTED GTR

FINGERDBAS

ORGAN 2

SYNVOX

BRIGHTNESS

63

DRUMS

VIBRAPHONE

MUTED GTR

FINGERDBAS

ORGAN 2

SYNVOX

BRIGHTNESS

66

DRUMS

VIBRAPHONE

MUTED GTR

FINGERDBAS

ORGAN 2

SYNVOX

BRIGHTNESS

69

DRUMS

VIBRAPHONE

MUTED GTR

FINGERDBAS

ORGAN 2

SYNVOX

BRIGHTNESS

72

DRUMS

VIBRAPHONE

MUTED GTR

FINGERDBAS

ORGAN 2

SYNVOX

BRIGHTNESS

75

DRUMS

+12STR GTR

MUTED GTR

FINGERDBAS

ORGAN 2

SLOWSTRING

BRIGHTNESS

78

DRUMS

+12STR GTR

MUTED GTR

FINGERDBAS

ORGAN 2

SLOWSTRING

81

83

85

DRUMS

VIBRAPHONE

MUTED GTR

FINGERDBAS

ORGAN 2

SYNVOX

88

DRUMS

VIBRAPHONE

MUTED GTR

FINGERDBAS

ORGAN 2

SYNVOX

BRIGHTNESS

90

DRUMS

VIBRAPHONE

MUTED GTR

FINGERDBAS

ORGAN 2

SYNVOX

SYNTH DRUM

BRIGHTNESS

92

DRUMS

VIBRAPHONE

MUTED GTR

FINGERDBAS

ORGAN 2

SYNVOX

BRIGHTNESS

94

DRUMS

VIBRAPHONE

MUTED GTR

FINGERDBAS

ORGAN 2

SYNVOX

SYNTH DRUM

BRIGHTNESS

96

DRUMS

VIBRAPHONE

MUTED GTR

FINGERDBAS

ORGAN 2

SYNVOX

BRIGHTNESS

99

3

DRUMS

VIBRAPHONE

Vibraphone notation for measures 99-101. Measure 99 has a whole note chord. Measure 100 has a whole note chord. Measure 101 is a whole rest.

FINGERDBAS

Fingerbass notation for measures 99-101. Measure 99 has a whole note chord. Measure 100 has a quarter note chord, followed by eighth notes. Measure 101 is a whole rest.

SYNVOX

Synvox notation for measures 99-101. Measure 99 has a whole note chord. Measure 100 has a quarter note chord, followed by eighth notes. Measure 101 is a whole rest.

Nockalm Quintet - Lass Mich Dein Kolumbus Sein

DRUMS

♩ = 129,001740

6

10

14

18

22

26

30

34

38

V.S.

DRUMS

42

46

50

54

58

62

66

70

74

78

DRUMS

82

86

90

94

98

VIBRAPHONE

Nockalm Quintet - Lass Mich Dein Kolumbus Sein

♩ = 129,001740

9

14

19

23

28

33

39

44

49

54

V.S.

59

64

69

74

87

92

97

VIBRAPHONE

Nockalm Quintet - Lass Mich Dein Kolumbus Sein

♩ = 129,001740

10

16

21

26

16

46

51

57

42

MUTED GTR

Nockalm Quintet - Lass Mich Dein Kolumbus Sein

♩ = 129,001740

2

6

9

12

15

18

21

24

27

30

V.S.

33

36

39

42

45

48

51

54

57

60

♩ = 129,001740

2

7

11

15

19

23

27

31

35

39

V.S.

43

47

51

55

59

63

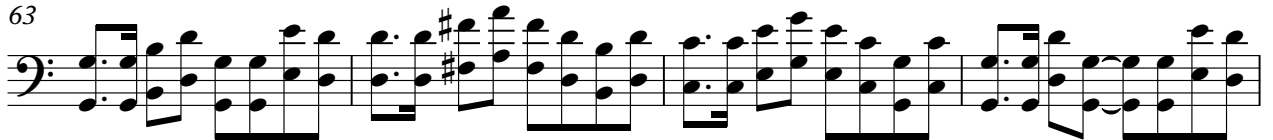

67

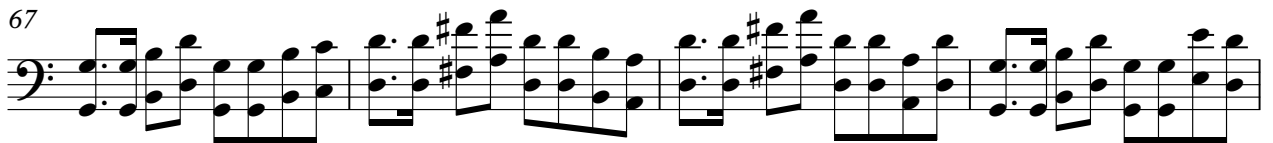

71

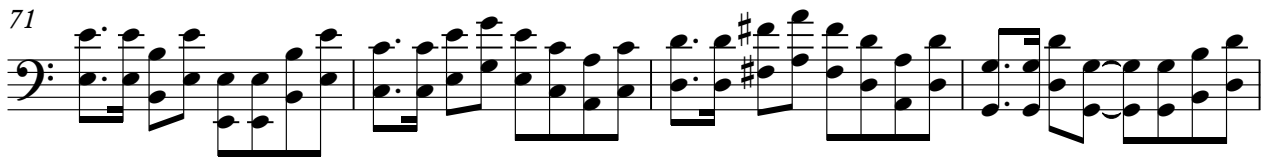

75

79

FINGERDBAS

83

87

90

93

96

ORGAN 2

Nockalm Quintet - Lass Mich Dein Kolumbus Sein

♩ = 129,001740

2

10

19

28

37

44

53

62

70

78

V.S.

2

ORGAN 2

86

93

♩ = 129,001740

25

30

35

39

43 16

63

68

72 8

83

88

93

98

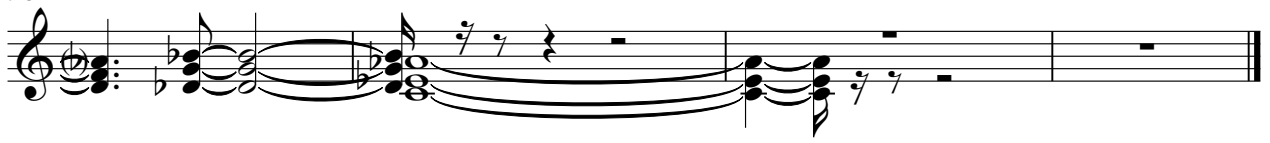

SLOWSTRING

Nockalm Quintet - Lass Mich Dein Kolumbus Sein

♩ = 129,001740

7

12 **63**

79

82 **18**

BRIGHTNESS

Nockalm Quintet - Lass Mich Dein Kolumbus Sein

♩ = 129,001740

2

7

11

15

18

22

26

30

34

38

V.S.

BRIGHTNESS

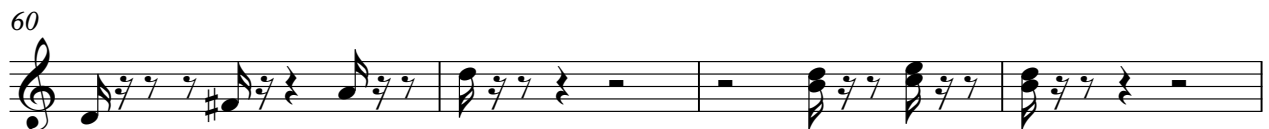
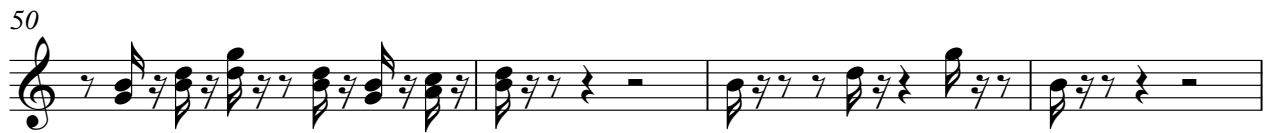

BRIGHTNESS

88

92

95

