

Nockalm Quintet - Und Über Rhodos Kuss Ich Dich

♩ = 120,000000

DRUMS

MUTED GTR

BANJO

FRETLESS

CHOIR AAHS

MELODY

SYN STR 1

SYN STR 1

FANTASIA

WARM PAD

SEASHORE

♩ = 120,000000

WARM PAD

SEASHORE

BANJO

SYN STR 1

BANJO

SYN STR 1

DRUMS

BANJO

FRETLESS

CHOIR AAHS

MELODY

SYN STR 1

WARM PAD

SEASHORE

DRUMS

FRETLESS

CHOIR AAHS

MELODY

WARM PAD

WARM PAD

DRUMS

MUTED GTR

FRETLESS

CHOIR AAHS

MELODY

WARM PAD

WARM PAD

DRUMS

MUTED GTR

FRETLESS

CHOIR AAHS

MELODY

WARM PAD

WARM PAD

25

DRUMS

MUTED GTR

BANJO

FRETLESS

CHOIR AAHS

MELODY

SYN STR 1

SYN STR 1

FANTASIA

WARM PAD

WARM PAD

29

DRUMS

MUTED GTR

FRETLESS

CHOIR AAHS

MELODY

SYN STR 1

SYN STR 1

WARM PAD

WARM PAD

34

DRUMS

MUTED GTR

FRETLESS

CHOIR AAHS

MELODY

SYN STR 1

SYN STR 1

WARM PAD

WARM PAD

38

DRUMS

MUTED GTR

FRETLESS

CHOIR AAHS

MELODY

SYN STR 1

SYN STR 1

WARM PAD

43

DRUMS

MUTED GTR

FRETLESS

CHOIR AAHS

MELODY

SYN STR 1

SYN STR 1

WARM PAD

47

DRUMS

MUTED GTR

BANJO

FRETLESS

CHOIR AAHS

MELODY

SYN STR 1

SYN STR 1

FANTASIA

WARM PAD

51

DRUMS

MUTED GTR

BANJO

FRETLESS

SYN STR 1

FANTASIA

WARM PAD

55

DRUMS

MUTED GTR

FRETLESS

CHOIR AAHS

MELODY

WARM PAD

WARM PAD

58

DRUMS

MUTED GTR

FRETLESS

CHOIR AAHS

MELODY

WARM PAD

WARM PAD

61

DRUMS

MUTED GTR

BANJO

FRETLESS

CHOIR AAHS

MELODY

SYN STR 1

SYN STR 1

FANTASIA

WARM PAD

WARM PAD

Detailed description of the musical score: The score is for a multi-instrumental piece. It starts at measure 61. The DRUMS part features a complex rhythmic pattern with various note values and rests. The MUTED GTR part consists of a series of chords and single notes, some with slurs. The BANJO part is primarily a bass line with some chords, including a triplet of eighth notes. The FRETLESS part has a melodic line with slurs and ties. The CHOIR AAHS part has a simple melodic line with rests. The MELODY part features a melodic line with slurs and ties. The SYN STR 1 parts have sustained chords and melodic lines. The FANTASIA part has a melodic line with slurs and ties. The WARM PAD parts have melodic lines with slurs and ties, including a triplet of eighth notes.

65

DRUMS

MUTED GTR

FRETLESS

CHOIR AAHS

MELODY

SYN STR 1

SYN STR 1

WARM PAD

WARM PAD

70

DRUMS

MUTED GTR

FRETLESS

CHOIR AAHS

MELODY

SYN STR 1

SYN STR 1

WARM PAD

WARM PAD

74

DRUMS

MUTED GTR

FRETLESS

CHOIR AAHS

MELODY

SYN STR 1

SYN STR 1

WARM PAD

79

DRUMS

MUTED GTR

FRETLESS

CHOIR AAHS

MELODY

SYN STR 1

SYN STR 1

WARM PAD

83

DRUMS

MUTED GTR

FRETLESS

CHOIR AAHS

MELODY

SYN STR 1

SYN STR 1

WARM PAD

87

DRUMS

MUTED GTR

FRETLESS

CHOIR AAHS

MELODY

SYN STR 1

SYN STR 1

WARM PAD

92

DRUMS

MUTED GTR

FRETLESS

CHOIR AAHS

MELODY

SYN STR 1

SYN STR 1

WARM PAD

97

DRUMS

MUTED GTR

FRETLESS

CHOIR AAHS

MELODY

SYN STR 1

SYN STR 1

WARM PAD

102

DRUMS

MUTED GTR

BANJO

FRETLESS

CHOIR AAHS

MELODY

SYN STR 1

SYN STR 1

FANTASIA

WARM PAD

106

DRUMS

MUTED GTR

BANJO

FRETLESS

CHOIR AAHS

MELODY

SYN STR 1

SYN STR 1

FANTASIA

WARM PAD

WARM PAD

SEASHORE

DRUMS

Nockalm Quintet - Und Uber Rhodos Kuss Ich Dich

♩ = 120,000000

9

15

21

26

30

34

38

42

46

50

V.S.

## DRUMS

54

57

59

61

64

68

72

76

80

84

DRUMS

87

91

95

99

103

106

MUTED GTR

Nockalm Quintet - Und Uber Rhodos Kuss Ich Dich

♩ = 120,000000

17

21

24

27

32

37

41

45

49

53

V.S.

56

59

62

66

71

75

79

83

87

91

95

99

103

106

# Nockalm Quintet - Und Über Rhodos Kuss Ich Dich

BANJO

♩ = 120,000000

2  
61

BANJO

8 6 4 3<sup>.</sup> 39 8 7

104

5 5 7 8<sup>.</sup> 5 3<sup>.</sup> 7 3 2

FRETLESS

Nockalm Quintet - Und Uber Rhodos Kuss Ich Dich

♩ = 120,000000

9

17

26

31

37

43

48

53

58

63

V.S.

♩ = 120,000000

9

14

20

26

32

37

42

47

55

59

64

69

74

79

84

89

94

99

102

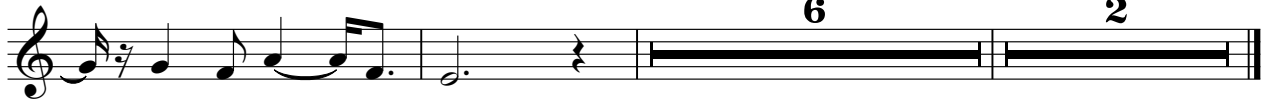

Nockalm Quintet - Und Uber Rhodos Kuss Ich Dich

MELODY

♩ = 120,000000

9

14

19

24

29

33

38

43

48

4

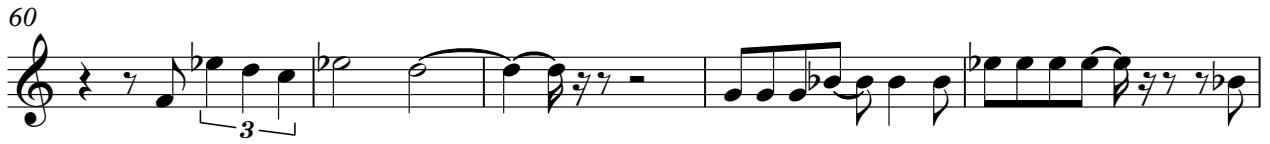

♩ = 120,000000

9 16

32

41

50 8

65

74

81

2

SYN STR 1

88

97

105

♩ = 120,000000

25

30

35

40

44

49

12

66

71

76

80

V.S.

2

SYN STR 1

85

90

95

100

FANTASIA

Nockalm Quintet - Und Uber Rhodos Kuss Ich Dich

$\text{♩} = 120,000000$

28

54

64

106

♩ = 120,000000

9

14

18

22

26

6

34

39

43

WARM PAD

103

107

♩ = 120,000000

10

15

19

24

28

5

35

20

58

3

3

3

62

3

3

5

70

3

3

39

2

SEASHORE

Nockalm Quintet - Und Uber Rhodos Kuss Ich Dich

♩ = 120,000000

10
