

♩ = 124,000252

Baroque Trumpet

Percussion

Music Box

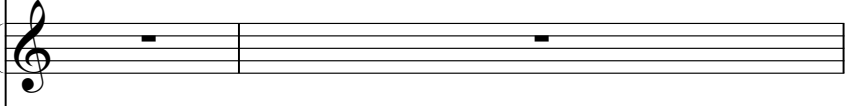

WEINENIC

Gyl

Jazz Guitar

Electric Guitar

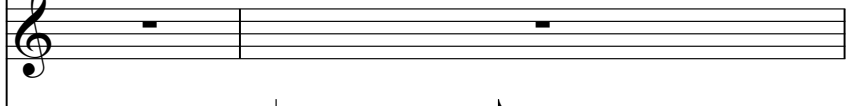

Fretless Electric Bass

Quintus

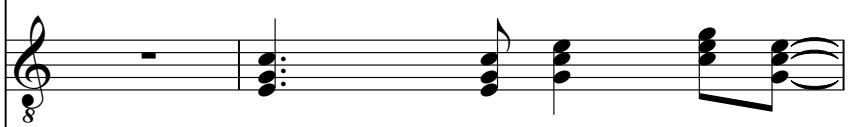

Tape Sampler Keyboard [Brass]

Lead 1 (Square)

Lead 8 (Bass + Lead)

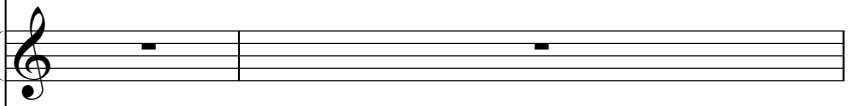

Pad 1 (New Age)

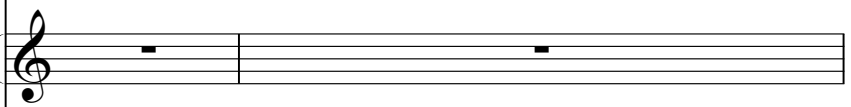

♩ = 124,000252

Viola

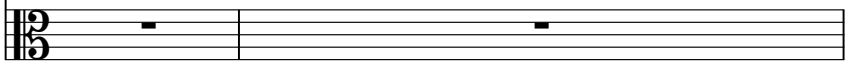

3

Bar. Tpt.

Perc.

M. Box

Gyl

J. Gtr.

E. Bass

Q.

Tape Smp. Brs

Pad 1

5

Bar. Tpt.

Perc.

M. Box

Gyl

J. Gtr.

E. Bass

Q.

Tape Smp. Brs

Pad 1

7

Bar. Tpt.

Perc.

M. Box

Gyl

J. Gtr.

E. Bass

Q.

Tape Smp. Brs

Pad 1

9

Bar. Tpt.

Perc.

M. Box

Gyl

J. Gtr.

E. Bass

Q.

Tape Smp. Brs

Pad 1

11

Perc.

M. Box

Gyl

J. Gtr.

E. Gtr.

E. Bass

Lead 1

Pad 1

13

Perc. M. Box Gyl J. Gtr. E. Gtr. E. Bass Lead 1 Pad 1

15

Perc.

M. Box

Gyl

J. Gtr.

E. Gtr.

E. Bass

Lead 1

Pad 1

17

Perc. M. Box Gyl J. Gtr. E. Gtr. E. Bass Lead 1 Pad 1

19

Perc.

M. Box

Gyl

J. Gtr.

E. Gtr.

E. Bass

Q.

Lead 1

Lead 8

Pad 1

Vla.

21

Perc.

M. Box

Gyl

J. Gtr.

E. Gtr.

E. Bass

Q.

Lead 1

Lead 8

Pad 1

Vla.

23

Perc. M. Box Gyl J. Gtr. E. Gtr. E. Bass Q. Lead 1 Lead 8 Pad 1 Vla.

Detailed description of the musical score: The score consists of ten staves. The Percussion staff (Perc.) features a complex rhythmic pattern with 'x' marks above the notes. The M. Box staff has a simple melodic line. The Gyl staff has a fast, repetitive eighth-note pattern. The J. Gtr. staff shows a series of chords with a rhythmic pattern. The E. Gtr. staff has a melodic line with some bends. The E. Bass staff has a bass line with some bends. The Q. staff has a simple harmonic accompaniment. The Lead 1 staff has a melodic line with a long note. The Lead 8 staff has a melodic line with a long note. The Pad 1 staff has a simple melodic line. The Vla. staff has a long, sustained note with a double bar line.

25

Perc. M. Box Gyl J. Gtr. E. Gtr. E. Bass Q. Lead 1 Lead 8 Pad 1 Vla.

Detailed description of the musical score: The score is for a 13-measure section starting at measure 25. The Percussion part features a complex rhythmic pattern with eighth and sixteenth notes and rests. The M. Box part has a melodic line with a long note followed by a rest. The Gyl part has a rhythmic pattern of eighth notes. The J. Gtr. part has a complex rhythmic pattern with eighth notes and rests. The E. Gtr. part has a melodic line with eighth notes. The E. Bass part has a melodic line with eighth notes. The Q. part has a chordal accompaniment with sustained notes. The Lead 1 part has a melodic line with eighth notes. The Lead 8 part has a melodic line with eighth notes. The Pad 1 part has a melodic line with a long note followed by a rest. The Vla. part has a chordal accompaniment with sustained notes.

27

Bar. Tpt.

Perc.

M. Box

Gyl

J. Gtr.

E. Gtr.

E. Bass

Q.

Tape Smp. Brs

Lead 1

Pad 1

29

Perc. M. Box Gyl J. Gtr. E. Gtr. E. Bass Lead 1 Pad 1

31

Bar. Tpt.

Perc.

M. Box

Gyl

J. Gtr.

E. Gtr.

E. Bass

Q.

Tape Smp. Brs

Lead 1

Pad 1

33

Perc. M. Box Gyl J. Gtr. E. Gtr. E. Bass Lead 1 Pad 1

34

Perc.

M. Box

Gyl

J. Gtr.

E. Gtr.

E. Bass

Lead 1

Pad 1

35

Bar. Tpt.

Perc.

M. Box

Gyl

J. Gtr.

E. Gtr.

E. Bass

Q.

Tape Smp. Brs

Lead 1

Pad 1

37

Perc.

M. Box

Gyl

J. Gtr.

E. Gtr.

E. Bass

Lead 1

Pad 1

39

Bar. Tpt.

Perc.

M. Box

Gyl

J. Gtr.

E. Gtr.

E. Bass

Q.

Tape Smp. Brs

Lead 1

Pad 1

41

Bar. Tpt.

Perc.

M. Box

Gyl

J. Gtr.

E. Gtr.

E. Bass

Q.

Tape Smp. Brs

Lead 1

Pad 1

43

Bar. Tpt.

Perc.

M. Box

Gyl

J. Gtr.

E. Gtr.

E. Bass

Q.

Tape Smp. Brs

Pad 1

45

Bar. Tpt.

Perc.

M. Box

Gyl

J. Gtr.

E. Gtr.

E. Bass

Q.

Tape Smp. Brs

Pad 1

47

Bar. Tpt.

Perc.

M. Box

Gyl

J. Gtr.

E. Gtr.

E. Bass

Q.

Tape Smp. Brs

Lead 1

Pad 1

49

Perc.

M. Box

Gyl

J. Gtr.

E. Gtr.

E. Bass

Lead 1

Pad 1

51

Perc. M. Box Gyl J. Gtr. E. Gtr. E. Bass Lead 1 Pad 1

53

Perc.

M. Box

Gyl

J. Gtr.

E. Gtr.

E. Bass

Lead 1

Pad 1

55

Perc.

M. Box

Gyl

J. Gtr.

E. Gtr.

E. Bass

Lead 1

Lead 8

Pad 1

Vla.

57

Perc.

M. Box

Gyl

J. Gtr.

E. Gtr.

E. Bass

Q.

Lead 1

Lead 8

Pad 1

Vla.

59

Perc.

M. Box

Gyl

J. Gtr.

E. Gtr.

E. Bass

Q.

Lead 1

Lead 8

Pad 1

Vla.

61

Perc.

M. Box

Gyl

J. Gtr.

E. Gtr.

E. Bass

Q.

Lead 1

Lead 8

Pad 1

Vla.

63

Bar. Tpt.

Perc.

Gyl

J. Gtr.

E. Gtr.

E. Bass

Q.

Tape Smp. Brs

Lead 1

Lead 8

Vla.

65

Bar. Tpt.

Perc.

M. Box

Gyl

J. Gtr.

E. Gtr.

E. Bass

Q.

Tape Smp. Brs

Lead 1

Pad 1

67

Bar. Tpt.

Perc.

M. Box

Gyl

J. Gtr.

E. Gtr.

E. Bass

Q.

Tape Smp. Brs

Lead 1

Pad 1

69

Bar. Tpt.

Perc.

M. Box

Gyl

J. Gtr.

E. Gtr.

E. Bass

Q.

Tape Smp. Brs

Lead 1

Pad 1

71

Perc. M. Box Gyl J. Gtr. E. Gtr. E. Bass Lead 1 Pad 1

72

Bar. Tpt.

Perc.

M. Box

Gyl

J. Gtr.

E. Gtr.

E. Bass

Q.

Tape Smp. Brs

Lead 1

Pad 1

74

Perc. M. Box Gyl J. Gtr. E. Gtr. E. Bass Lead 1 Pad 1

76

Bar. Tpt.

Perc.

M. Box

Gyl

J. Gtr.

E. Gtr.

E. Bass

Q.

Tape Smp. Brs

Lead 1

Pad 1

78

Bar. Tpt.

Perc.

M. Box

Gyl

J. Gtr.

E. Gtr.

E. Bass

Q.

Tape Smp. Brs

Lead 1

Pad 1

80

Bar. Tpt.

Perc.

M. Box

Gyl

J. Gtr.

E. Gtr.

E. Bass

Q.

Tape Smp. Brs

Lead 1

Pad 1

Detailed description of the musical score: The score is for page 42, starting at measure 80. It features ten staves. The Bar. Tpt. staff has a treble clef and a key signature of one sharp (F#), with a melodic line. The Perc. staff uses a drum set notation with various symbols for snare, hi-hat, and bass drum. The M. Box staff has a treble clef and a key signature of one sharp, with a melodic line. The Gyl staff has a treble clef and a key signature of one sharp, with a dense, rhythmic accompaniment of chords. The J. Gtr. staff has a treble clef and a key signature of one sharp, with a melodic line. The E. Gtr. staff has a treble clef and a key signature of one sharp, with a melodic line. The E. Bass staff has a bass clef and a key signature of one sharp, with a melodic line. The Q. staff has a treble clef and a key signature of one sharp, with a melodic line. The Tape Smp. Brs staff has a treble clef and a key signature of one sharp, with a melodic line. The Lead 1 staff has a treble clef and a key signature of one sharp, with a melodic line. The Pad 1 staff has a treble clef and a key signature of one sharp, with a melodic line.

82

Bar. Tpt.

Perc.

M. Box

Gyl

J. Gtr.

E. Gtr.

E. Bass

Tape Smp. Brs

Pad 1

84

Bar. Tpt.

Perc.

M. Box

Gyl

J. Gtr.

E. Gtr.

E. Bass

Q.

Tape Smp. Brs

Lead 1

Pad 1

86

Bar. Tpt.

Perc.

M. Box

Gyl

J. Gtr.

E. Gtr.

E. Bass

Tape Smp. Brs

Pad 1

88

Bar. Tpt.

Perc.

M. Box

Gyl

J. Gtr.

E. Gtr.

E. Bass

Q.

Tape Smp. Brs

Lead 1

Pad 1

90

Perc. M. Box Gyl J. Gtr. E. Gtr. E. Bass Lead 1 Pad 1

92

Bar. Tpt.

Perc.

M. Box

Gyl

J. Gtr.

E. Gtr.

E. Bass

Q.

Tape Smp. Brs

Lead 1

Pad 1

94

Bar. Tpt.

Perc.

M. Box

Gyl

J. Gtr.

E. Gtr.

E. Bass

Q.

Tape Smp. Brs

Lead 1

Pad 1

96

Bar. Tpt.

Perc.

M. Box

Gyl

J. Gtr.

E. Gtr.

E. Bass

Q.

Tape Smp. Brs

Lead 1

Pad 1

98

Perc. M. Box Gyl J. Gtr. E. Gtr. E. Bass Lead 1 Pad 1

100

Bar. Tpt.

Perc.

M. Box

Gyl

J. Gtr.

E. Gtr.

E. Bass

Q.

Tape Smp. Brs

Lead 1

Pad 1

102

Bar. Tpt.

Perc.

M. Box

Gyl

J. Gtr.

E. Gtr.

E. Bass

Q.

Tape Smp. Brs

Lead 1

Pad 1

104

Bar. Tpt.

Perc.

M. Box

Gyl

J. Gtr.

E. Gtr.

E. Bass

Q.

Tape Smp. Brs

Lead 1

Pad 1

106

Bar. Tpt.

Perc.

M. Box

Gyl

J. Gtr.

E. Gtr.

E. Bass

Q.

Tape Smp. Brs

Lead 1

Lead 8

Pad 1

Vla.

Baroque Trumpet

♩ = 124,000252

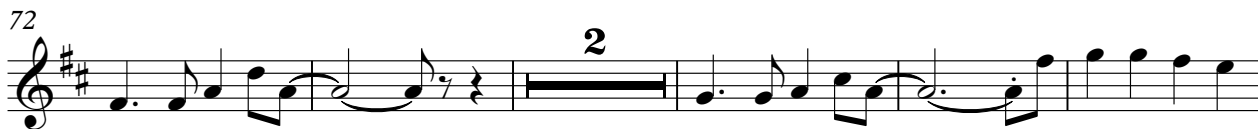
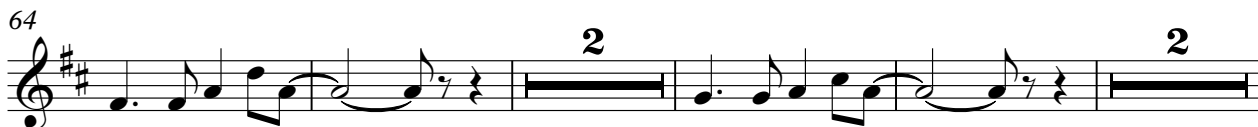
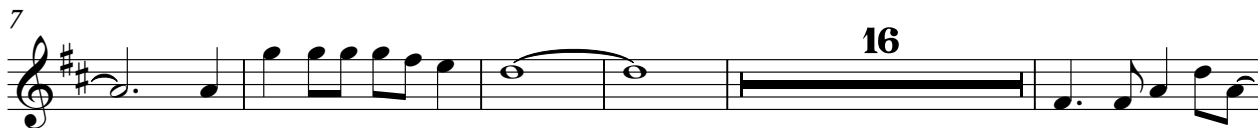

2

Baroque Trumpet

92

98

104

Percussion

♩ = 124,000252

V.S.

Percussion

41

45

49

53

57

61

65

69

73

77

Percussion

81

85

89

93

97

101

105

Music Box

♩ = 124,000252

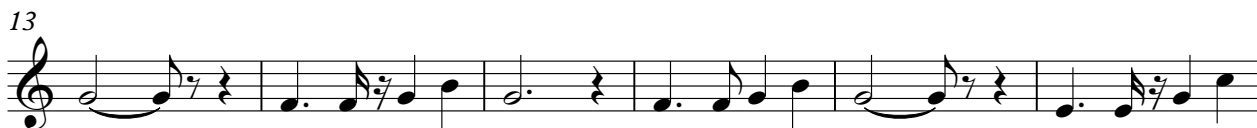

99

103

106

Gyl

♩ = 124,000252
WEINENIC

V.S.

22

24

26

28

30

32

34

36

38

40

42

44

46

48

50

52

54

56

58

60

62

64

66

68

70

72

74

76

78

80

82

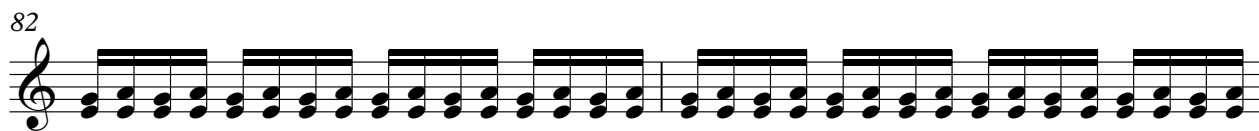

84

86

88

90

92

94

96

98

100

V.S.

102

104

106

Jazz Guitar

♩ = 124,000252

V.S.

28

31

34

36

39

42

45

48

51

54

V.S.

84

87

89

92

95

97

100

103

105

107

93

97

101

105

Fretless Electric Bass

♩ = 124,000252

7

12

17

22

27

32

37

42

47

V.S.

104

Quintus

♩ = 124,000252

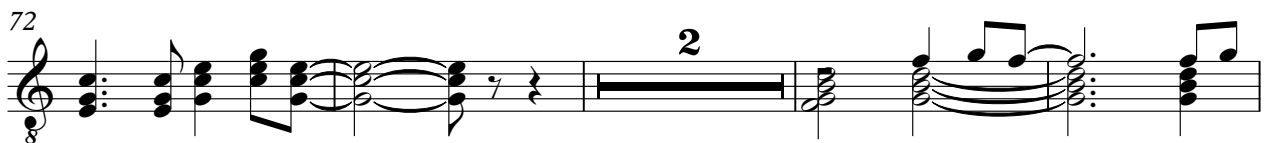
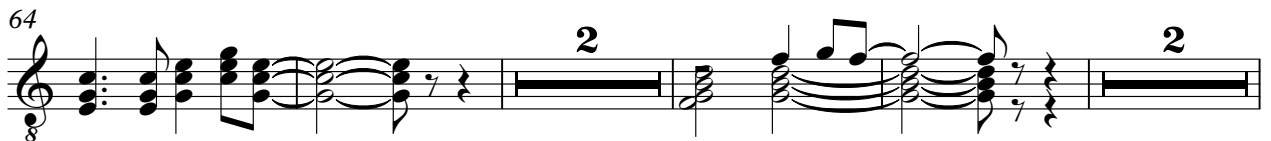
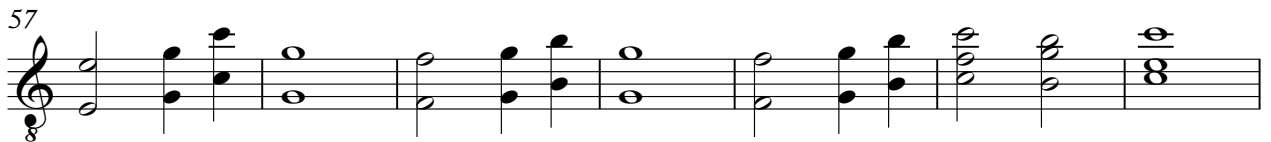
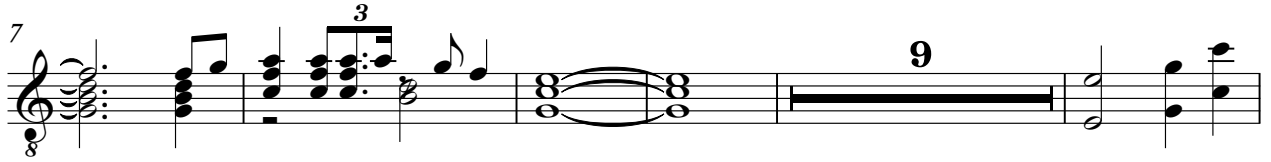

2

Quintus

84

2

90

2

3

96

2

102

2

Tape Sampler Keyboard [Brass]

♩ = 124,000252

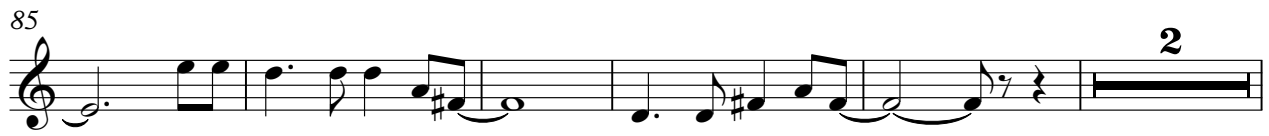
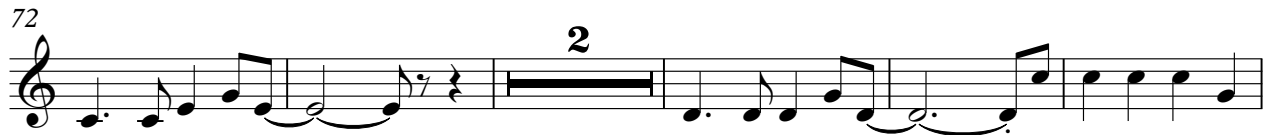

2

Tape Sampler Keyboard [Brass]

92

98

104

Lead 8 (Bass + Lead)

♩ = 124,000252

18

23

29

56

61

44

Pad 1 (New Age)

♩ = 124,000252

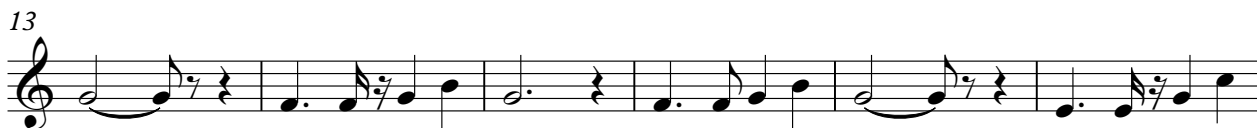

Pad 1 (New Age)

99

103

106

Viola

♩ = 124,000252
18

18 19 20 21 22 23 24 25

26 **29**

26 27 28 29 30 31 32 33

60 **44**

60 61 62 63 64 65 66 67