

Blue - Guilty

♩ = 79,000069

Percussion

Vibraphone

Jazz Guitar

Jazz Guitar

Kora

Fretless Electric Bass

Synth Strings

Lead 8 (Bass + Lead)

Pad 6 (Metallic)

FX 5 (Brightness)

♩ = 79,000069

Viola

Violoncello

Solo

PsmPlayer V3.80

3

5

7

9

11

13

15

17

19

20

21

22

24

Perc.

Vib.

J. Gtr.

E. Bass

Syn. Str.

Lead 8

Vc.

26

Perc.

Vib.

J. Gtr.

E. Bass

Syn. Str.

Vla.

Vc.

28

30

32

34

35

Perc. Vib. J. Gtr. J. Gtr. E. Bass Syn. Str. Vc.

36

Perc. Vib. J. Gtr. J. Gtr. E. Bass Syn. Str. FX 5 Vc. Solo

38

Perc.

Vib.

J. Gtr.

J. Gtr.

E. Bass

Syn. Str.

FX 5

Vc.

40

Perc.

Vib.

J. Gtr.

J. Gtr.

E. Bass

Vc.

41

42

43

Perc.
Vib.
J. Gtr.
E. Bass
Syn. Str.
Lead 8
Vla.
Vc.

45

Vib.
J. Gtr.
Syn. Str.
Vc.

47

Vib.
J. Gtr.
Syn. Str.
FX 5
Vla.
Vc.
Solo

49

51

53

54

56

57

58

Perc.

Vib.

J. Gtr.

J. Gtr.

E. Bass

Syn. Str.

Pad 6

FX 5

Vla.

Vc.

Solo

59

Perc.

Vib.

J. Gtr.

E. Bass

Syn. Str.

FX 5

Vla.

Vc.

Solo

60

61

62

Perc.

Vib.

J. Gtr.

J. Gtr.

E. Bass

Syn. Str.

FX 5

Vla.

Vc.

Solo

64

Perc.

Vib.

J. Gtr.

J. Gtr.

E. Bass

Syn. Str.

Vla.

Vc.

65

66

67

68

69

70

71

Perc. Vib. J. Gtr. E. Bass. Syn. Str. FX 5. Vla. Vc. Solo.

Detailed description of the musical score: The score is for a jazz ensemble. The Percussion part features a complex rhythmic pattern with triplets and accents. The Vibraphone part has a melodic line with a long sustain. The Jazz Guitar part is highly technical, featuring many triplets and slurs. The Electric Bass part provides a steady harmonic foundation. The Synthesizer Strings part has a simple melodic line. The FX 5 part has a sustained chord. The Viola part has a melodic line with triplets. The Violoncello part has a melodic line. The Solo part is currently silent.

Blue - Guilty

Percussion

♩ = 79,000069

V.S.

Percussion

21

22

24

26

27

28

29

30

31

32

V.S.

33

34

35

36

37

38

39

40

41

42

44 **7** **3**

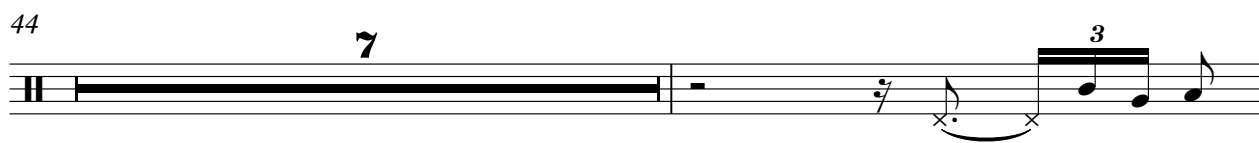

52

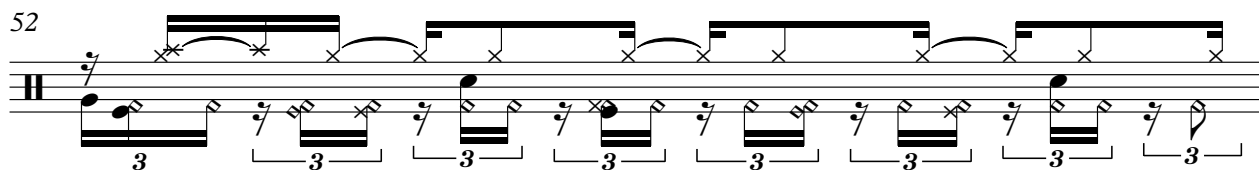

53

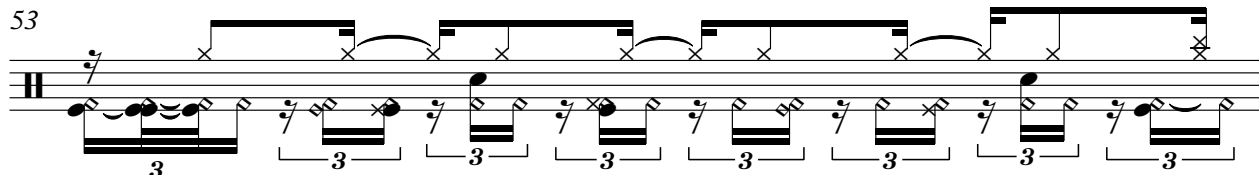

54

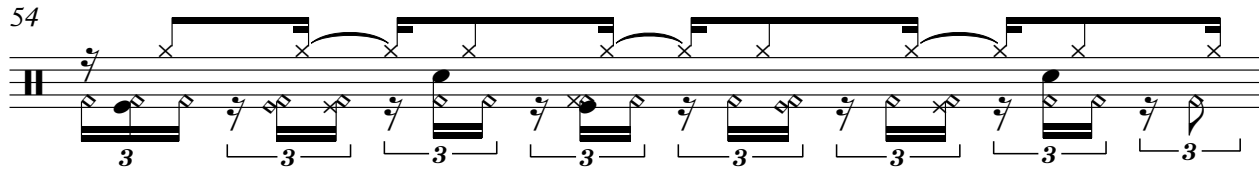

55

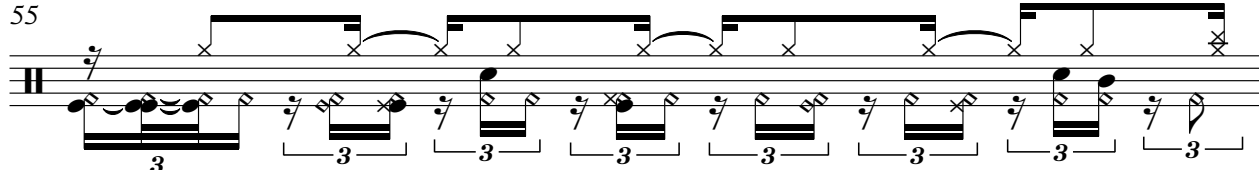

56

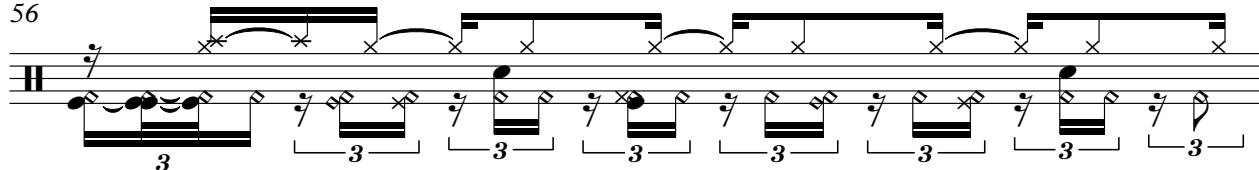

57

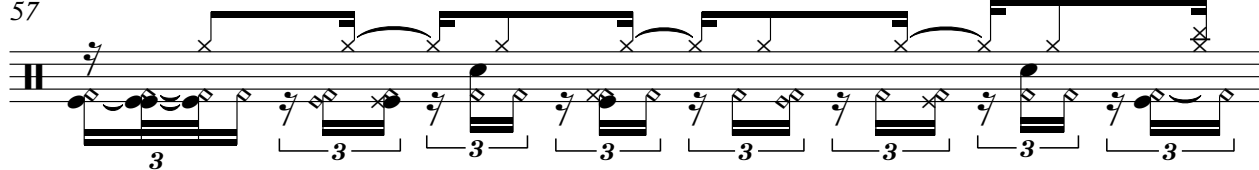

58

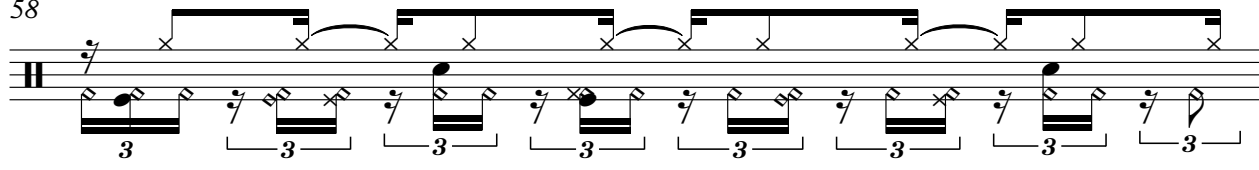

59

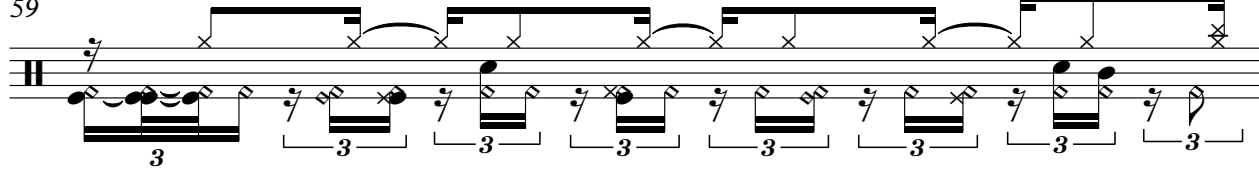

60

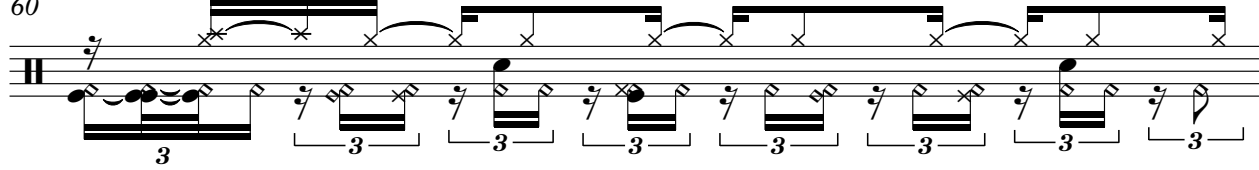

V.S.

Percussion

7

71

72

Vibraphone

Blue - Guilty

♩ = 79,000069

1

5

8

11

14

17

20

22

www.songgalaxy.com
www.songgalaxy.com

Vibraphone

57

61

65

68

71

♩ = 79,000069

5

7

9

11

13

14

15

17

19

www.songgalaxy.com
www.songgalaxy.com

V.S.

V.S.

68

70

71

72

♩ = 79,000069

14

17

19

21

13

36

38

40

10

52

54

56

58

61

63

65

68

70

Kora

Blue - Guilty

♩ = 79,000069

4

69

www.songgalaxy.com
www.songgalaxy.com

Fretless Electric Bass

Blue - Guilty

♩ = 79,000069

51

55

59

63

67

70

Synth Strings

Blue - Guilty

♩ = 79,000069

6

13

21

28

34

40

46

51

57

www.songgalaxy.com
www.songgalaxy.com

2

Synth Strings

64

69

Lead 8 (Bass + Lead)

Blue - Guilty

♩ = 79,000069

22

3 3 3 3 3

24

18

3 3 3 3 3

43

30

3

www.songgalaxy.com
www.songgalaxy.com

Pad 6 (Metallic)

Blue - Guilty

♩ = 79,000069

22

42

66

www.songgalaxy.com
www.songgalaxy.com

♩ = 79,000069

16 2

21 3 3 6

30 6 3

38 2 3 3

43 5

50 2 3

55 2 3 3

60 2 2

66 2

70 3 3 3 2

Viola

Blue - Guilty

♩ = 79,000069

26

31

42

45

52

56

60

64

68

71

3

8

6

2

3

3

3

Violoncello

Blue - Guilty

♩ = 79,000069

7

14

21

27

35

40

www.songgalaxy.com
www.songgalaxy.com

44

50

56

60

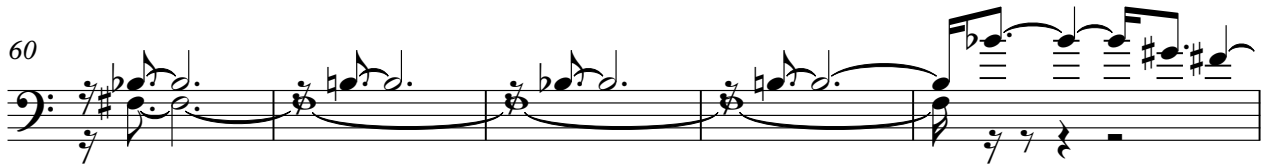

65

69

71

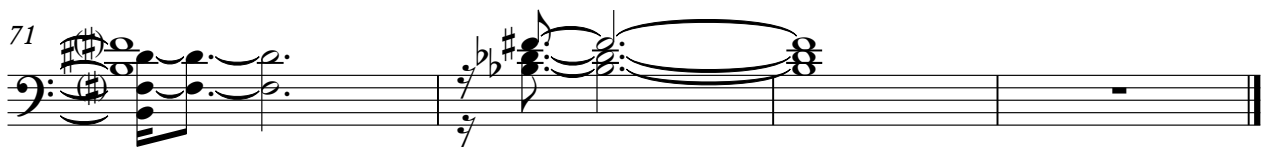

Blue - Guilty

Solo

♩ = 79,000069
PsmPlayer V3.80

16 3

22 6 3 6

37 3 5

48

51 2 3

59 2 2

66 3 2

70 3 2

www.songgalaxy.com
www.songgalaxy.com