

Onbekende Duitse SchlagersDiversen - 06ALLESL

♩ = 120,000000

Kora

Acoustic Bass

Pad 7 (Halo)

FX 4 (Atmosphere)

♩ = 120,000000

3

Perc.

Kora

Kora

A. Bass

Pad 7

FX 4

2

5

7

9

Perc.

Kora

A. Bass

Pad 7

FX 4

11

A. Fl.

Perc.

Kora

A. Bass

Pad 7

FX 4

13

A. Fl. Perc. Kora A. Bass Pad 7 FX 4

15

A. Fl. Perc. Kora A. Bass Pad 7 FX 4

17

A. Fl. Perc. Kora A. Bass Pad 7

19

A. Fl. Perc. Kora A. Bass Pad 7

21

A. Fl. Perc. Kora A. Bass Pad 7 FX 4

23

A. Fl. Perc. Kora A. Bass Pad 7 FX 4

25

A. Fl.

Perc.

Kora

A. Bass

Pad 7

FX 4

27

A. Fl.

Perc.

Kora

A. Bass

Pad 7

FX 4

28

A. Fl.

Perc.

Kora

Kora

A. Bass

Pad 7

FX 4

30

A. Fl.

Perc.

Kora

Kora

A. Bass

Pad 7

FX 4

31

A. Fl.

Perc.

Kora

Kora

A. Bass

Pad 7

FX 4

32

A. Fl.

Perc.

Kora

A. Bass

Pad 7

FX 4

Detailed description of the musical score: The score is divided into two systems, measures 31 and 32. Each system contains six staves. The top staff is for A. Fl. (Alto Flute), the second for Perc. (Percussion), the third and fourth for Kora (Kora), the fifth for A. Bass (Alto Bass), the sixth for Pad 7 (Pad), and the seventh for FX 4 (FX). The music is written in a key with one sharp (F#) and a 4/4 time signature. Measure 31 features a complex rhythmic pattern with triplets and sixteenth notes. Measure 32 continues this pattern with similar rhythmic motifs. The FX 4 staff includes a '3' at the end, indicating a triplet.

33

A. Fl.

Perc.

Kora

A. Bass

Pad 7

FX 4

34

A. Fl.

Perc.

Kora

A. Bass

Pad 7

FX 4

35

A. Fl.

Perc.

Kora

A. Bass

Pad 7

FX 4

37

A. Fl.

Perc.

Kora

Kora

A. Bass

Pad 7

FX 4

39

A. Fl.

Perc.

Kora

A. Bass

Pad 7

FX 4

41

A. Fl.

Perc.

Kora

A. Bass

Pad 7

42

A. Fl.

Perc.

Kora

Kora

A. Bass

Pad 7

43

A. Fl.

Perc.

Kora

Kora

A. Bass

Pad 7

FX 4

44

A. Fl.

Perc.

Kora

Kora

A. Bass

Pad 7

FX 4

45

A. Fl.

Perc.

Kora

Kora

A. Bass

Pad 7

FX 4

46

Perc.

Kora

Kora

A. Bass

Pad 7

FX 4

Detailed description of the musical score: The score is divided into two systems, measures 45 and 46. Each system contains six staves. The instruments are: A. Fl. (Alto Flute), Perc. (Percussion), Kora (Kora), A. Bass (Alto Bass), Pad 7 (Pad), and FX 4 (FX). The key signature is one sharp (F#) and the time signature is 7/8. In measure 45, the A. Fl. has a quarter note followed by a quarter rest. Perc. has a complex rhythmic pattern with accents. The Kora parts have long sustained notes. A. Bass has a melodic line with a quarter rest. Pad 7 has sustained chords. FX 4 has a melodic line with a quarter rest. In measure 46, Perc. has a similar rhythmic pattern with a triplet of eighth notes. The Kora parts have sustained notes and some triplet figures. A. Bass has a melodic line. Pad 7 has sustained chords. FX 4 has a melodic line with a quarter rest.

47

A. Fl.

Perc.

Kora

Kora

A. Bass

Pad 7

FX 4

48

A. Fl.

Perc.

Kora

Kora

A. Bass

Pad 7

FX 4

49

A. Fl.

Perc.

Kora

Kora

A. Bass

Pad 7

FX 4

50

A. Fl.

Perc.

Kora

Kora

A. Bass

Pad 7

FX 4

51

A. Fl.

Perc.

Kora

Kora

A. Bass

Pad 7

FX 4

52

A. Fl.

Perc.

Kora

Kora

A. Bass

Pad 7

FX 4

53

A. Fl.

Perc.

Kora

Kora

A. Bass

Pad 7

FX 4

54

A. Fl.

Perc.

Kora

Kora

A. Bass

Pad 7

FX 4

55

A. Fl.

Perc.

Kora

Kora

A. Bass

Pad 7

FX 4

56

A. Fl.

Perc.

Kora

Kora

A. Bass

Pad 7

FX 4

57

A. Fl.

Perc.

Kora

Kora

A. Bass

Pad 7

FX 4

58

A. Fl.

Perc.

Kora

Kora

A. Bass

Pad 7

FX 4

59

Perc.

Kora

A. Bass

Pad 7

FX 4

30

60

Perc. Kora A. Bass Pad 7 FX 4

61

Perc. Kora A. Bass Pad 7 FX 4

62

Perc. Kora A. Bass Pad 7 FX 4

63

Perc. Kora A. Bass Pad 7 FX 4

64

Perc. Kora A. Bass Pad 7 FX 4

65

Perc. Kora A. Bass Pad 7 FX 4

66

A. Fl.

Perc.

Kora

Kora

A. Bass

Pad 7

FX 4

68

A. Fl.

Perc.

Kora

A. Bass

Pad 7

70

A. Fl.

Perc.

Kora

A. Bass

Pad 7

FX 4

72

A. Fl.

Perc.

Kora

A. Bass

Pad 7

74

A. Fl.

Perc.

Kora

A. Bass

Pad 7

FX 4

75

A. Fl.

Perc.

Kora

A. Bass

Pad 7

FX 4

76

A. Fl.

Perc.

Kora

Kora

A. Bass

Pad 7

FX 4

77

A. Fl.

Perc.

Kora

Kora

A. Bass

Pad 7

FX 4

78

A. Fl.

Perc.

Kora

Kora

A. Bass

Pad 7

FX 4

79

A. Fl.

Perc.

Kora

Kora

A. Bass

Pad 7

FX 4

80

A. Fl.

Perc.

Kora

A. Bass

Pad 7

FX 4

81

A. Fl.

Perc.

Kora

A. Bass

Pad 7

FX 4

82

A. Fl.

Perc.

Kora

Kora

A. Bass

Pad 7

FX 4

84

A. Fl. Perc. Kora Kora A. Bass Pad 7

86

A. Fl. Perc. Kora A. Bass Pad 7 FX 4

88

A. Fl.

Perc.

Kora

A. Bass

Pad 7

FX 4

90

A. Fl.

Perc.

Kora

Kora

A. Bass

Pad 7

91

A. Fl.

Perc.

Kora

Kora

A. Bass

Pad 7

FX 4

92

A. Fl.

Perc.

Kora

Kora

A. Bass

Pad 7

FX 4

94

Perc.

Kora

Kora

A. Bass

Pad 7

FX 4

95

A. Fl.

Perc.

Kora

Kora

A. Bass

Pad 7

FX 4

96

A. Fl.

Perc.

Kora

Kora

A. Bass

Pad 7

FX 4

98

A. Fl.

Perc.

Kora

Kora

A. Bass

Pad 7

FX 4

100

A. Fl.

Perc.

Kora

Kora

A. Bass

Pad 7

FX 4

102

A. Fl.

Perc.

Kora

Kora

A. Bass

Pad 7

FX 4

104

A. Fl.

Perc.

Kora

Kora

A. Bass

Pad 7

FX 4

106

A. Fl.

Perc.

Kora

Kora

A. Bass

Pad 7

FX 4

108

A. Fl.

Perc.

Kora

Kora

A. Bass

Pad 7

FX 4

110

A. Fl.

Perc.

Kora

Kora

A. Bass

Pad 7

FX 4

Detailed description of the musical score: The score is for measures 110 and 111. Measure 110 shows the beginning of the A. Fl. part with a whole rest, and the Perc. part with a rhythmic pattern of eighth notes and x's. Measure 111 contains the rest of the score. The A. Fl. part continues with a melodic line. The Perc. part continues with a similar rhythmic pattern. The first Kora staff has a series of chords. The second Kora staff has a melodic line with a triplet of eighth notes. The A. Bass part has a bass line with eighth notes. The Pad 7 part has a long note with a tremolo effect. The FX 4 part has a series of chords.

114

A. Fl.

Perc.

Kora

Kora

A. Bass

Pad 7

FX 4

116

A. Fl.

Perc.

Kora

Kora

A. Bass

Pad 7

FX 4

118

A. Fl.

Perc.

Kora

Kora

A. Bass

Pad 7

FX 4

120

A. Fl.

Perc.

Kora

Kora

A. Bass

Pad 7

FX 4

122

A. Fl.

Perc.

Kora

Kora

A. Bass

Pad 7

FX 4

124

A. Fl.

Perc.

Kora

Kora

A. Bass

Pad 7

FX 4

126

A. Fl.

Perc.

Kora

Kora

A. Bass

Pad 7

FX 4

128

A. Fl.

Perc.

Kora

Kora

A. Bass

Pad 7

FX 4

Detailed description of the musical score: The score is for page 62, measures 128-131. It consists of seven staves. The first staff is for A. Fl. (Alto Flute) in treble clef, key of D major, starting with a sharp sign. The second staff is for Perc. (Percussion) in a drum set notation. The third staff is for Kora in treble clef, key of D major, with a sharp sign, featuring a long sustained chord. The fourth staff is for Kora in treble clef, key of D major, with a sharp sign, featuring a melodic line. The fifth staff is for A. Bass in bass clef, key of D major, with a sharp sign, featuring a bass line. The sixth staff is for Pad 7 in treble clef, key of D major, with a sharp sign, featuring a long sustained chord. The seventh staff is for FX 4 in treble clef, key of D major, with a sharp sign, featuring a melodic line.

129

A. Fl.

Perc.

Kora

Kora

A. Bass

Pad 7

FX 4

♩ = 120,000000

10

14

19

23

27

31

34

37

41

44

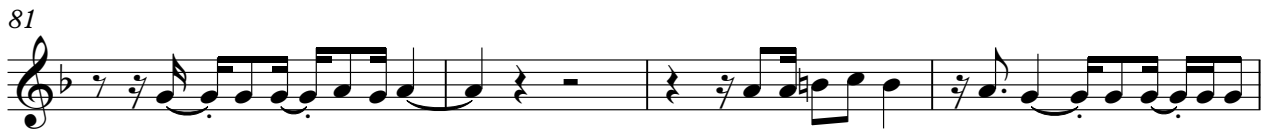

Percussion

♩ = 120,000000  
2

6

10

14

18

22

26

30

33

36

V.S.

39

42

44

47

50

53

56

58

60

63

66

68

71

74

77

80

82

84

87

90

V.S.

Percussion

124

127

♩ = 120,000000

90

95

100

105

110

115

120

124

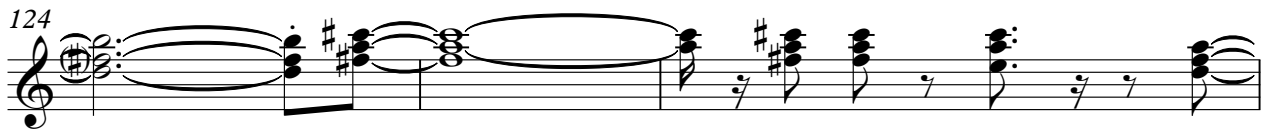

127

Kora

♩ = 120,000000

5

8

11

14

17

20

23

26

29

V.S.

58

61

64

67

70

73

76

79

82

85

Kora

116

119

122

125

128

Acoustic Bass

♩ = 120,000000

7

13

19

24

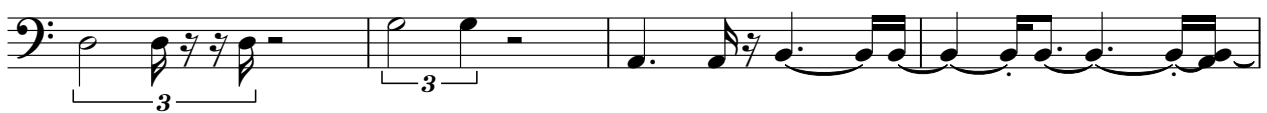

28

31

35

39

43

V.S.

46

49

52

55

58

62

66

70

74

78

82

86

90

93

96

100

104

108

112

116

V.S.

4

Acoustic Bass

120

124

127

Pad 7 (Halo)

♩ = 120,000000

9

16

22

26

30

34

39

43

47

V.S.

51

55

59

63

68

73

77

82

87

92

97

101

106

111

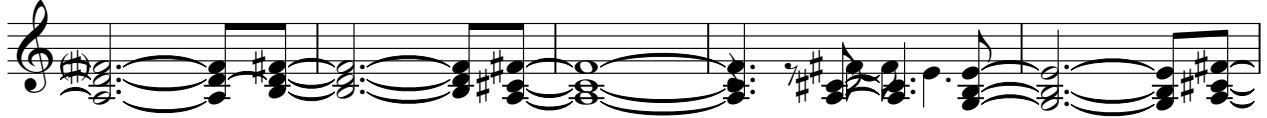

116

121

126

♩ = 120,000000

4

6

8 **2**

12 **3** **6**

22 **3** **2** **3**

28 **3**

30

32 **3** **3**

34 **3** **3**

91

94

97

100

103

106

109

112

116

120

123

127

