

Onbekende Duitse SchlagersDiversen - 06DESON

GS DATA by Wilfried Glogowski
(c)'94 by GEWELDESchisch'n schingk
2390 BLACK FTMSS

9

Perc. E. Bass A. Organ Vla.

13

Perc. E. Bass A. Organ Orch. Hit Orch. Hit Vla.

16

Perc.

E. Bass

A.

Organ

Orch. Hit

Orch. Hit

Vla.

20

Perc.

E. Bass

A.

Organ

Orch. Hit

Orch. Hit

Vla.

24

Perc.

E. Bass

A.

Organ

Orch. Hit

Orch. Hit

Vla.

27

31

Perc.

E. Bass

A.

Organ

Orch. Hit

Orch. Hit

Vla.

35

39

Perc.

E. Bass

A.

Organ

Orch. Hit

Orch. Hit

Vla.

42

Perc.

E. Bass

A.

Organ

Vla.

44

Perc.

E. Bass

A.

Organ

Vla.

48

Perc.

E. Bass

A.

Organ

Vla.

52

56

Perc.

E. Bass

A.

Organ

Orch. Hit

Orch. Hit

Vla.

59

Perc.

E. Bass

A.

Organ

Vla.

63

Perc. E. Bass A. Organ Vla.

67

Perc. E. Bass A. Organ Vla.

71

74

Perc.

E. Bass

A.

Organ

Orch. Hit

Orch. Hit

Vla.

78

Perc.

E. Bass

A.

Organ

Orch. Hit

Orch. Hit

Vla.

81

85

Perc.

E. Bass

A.

Organ

Orch. Hit

Orch. Hit

Vla.

89

93

96

Perc.

E. Bass

A.

Organ

Orch. Hit

Orch. Hit

Vla.

100

104

107

111

Perc. E. Bass A. Organ Orch. Hit Orch. Hit Vla.

114

Perc. E. Bass A. Organ Vla.

118

Perc.

E. Bass

A.

Organ

Vla.

122

Perc.

E. Bass

A.

Organ

Orch. Hit

Orch. Hit

Vla.

126

Perc.

E. Bass

A.

Organ

Orch. Hit

Orch. Hit

Vla.

129

Perc.

E. Bass

A.

Organ

Vla.

133

Perc. E. Bass A. Organ Vla.

137

Perc. E. Bass A. Organ Vla.

141

144

Perc.

E. Bass

A.

Organ

Orch. Hit

Orch. Hit

Vla.

147

Perc. E. Bass A. Organ Orch. Hit Orch. Hit Vla.

150

Perc.

Onbekende Duitse SchlagersDiversen - 06DESON

Percussion

♩ = 220,005859

GS DATA by Wilfried Glogowski
(c)'94 by GEMINUS-Systemtechnik schingk
2390 BLACK FIMTMS

V.S.

43

47

51

56

60

65

69

73

77

81

85

90

94

98

103

107

Measure 107: Continuation of the rhythmic and harmonic progression.

111

114

119

Measure 119: Continuation of the rhythmic and harmonic progression.

123

V.S.

127

131

135

139

143

147

150

Electric Bass

Onbekende Duitse SchlagersDiversen - 06DESON

♩ = 220,005859

2

103

108

114

119

124

129

134

139

145

153

Alto

♩ = 220,005859

2

9

18

27

35

44

53

62

71

79

V.S.

88

97

105

114

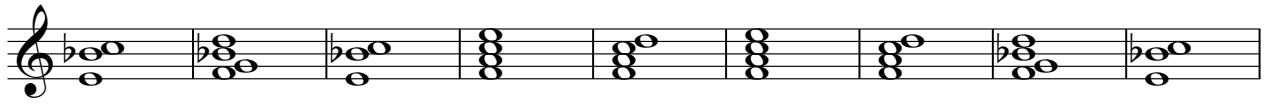

123

132

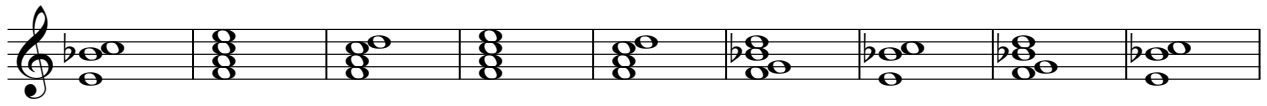

141

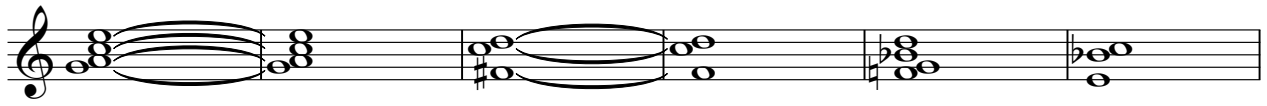

147

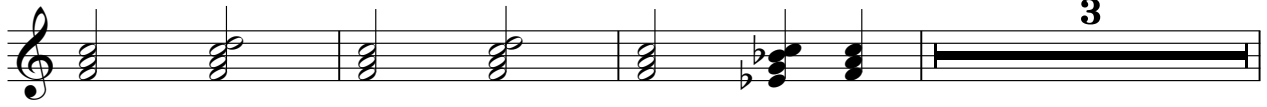

153

♩ = 220,005859

2

7

12

18

24

29

Rock Organ

35

41

47

53

60

66

72

80

86

93

99

106

112

118

124

131

137

143

153

♩ = 220,005859

103

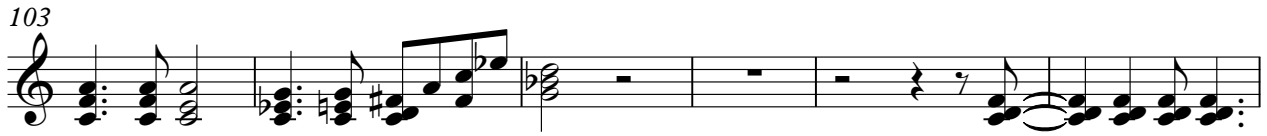

109

127

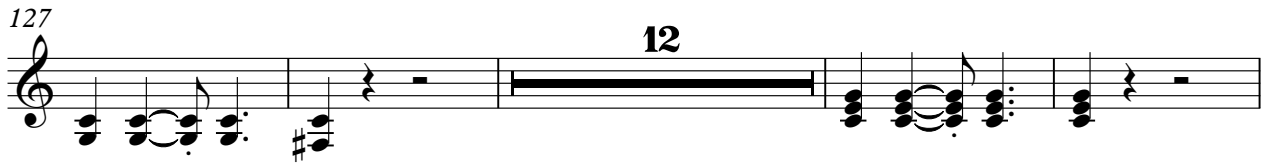

143

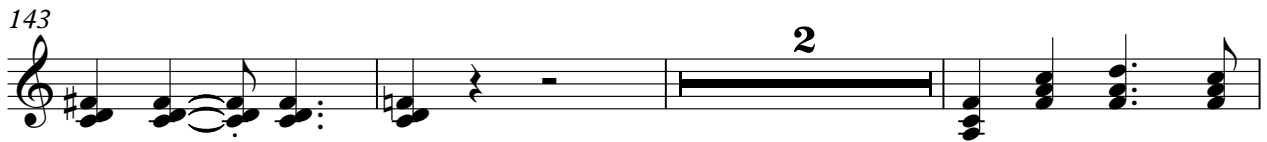

148

153

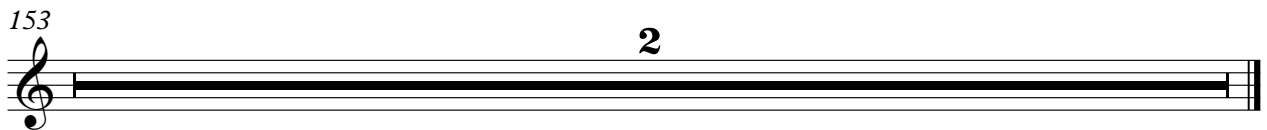

♩ = 220,005859

103

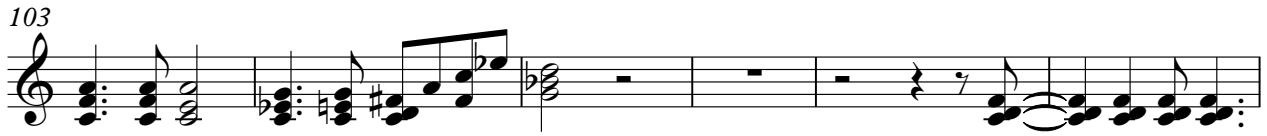

109

127

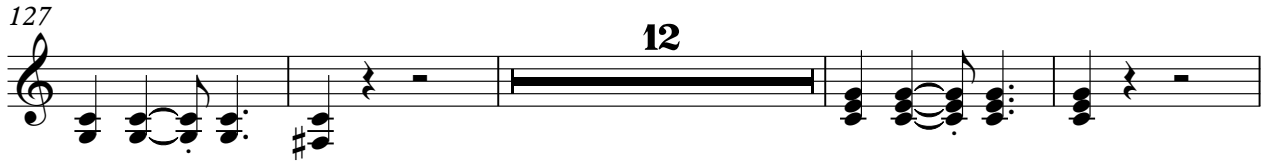

143

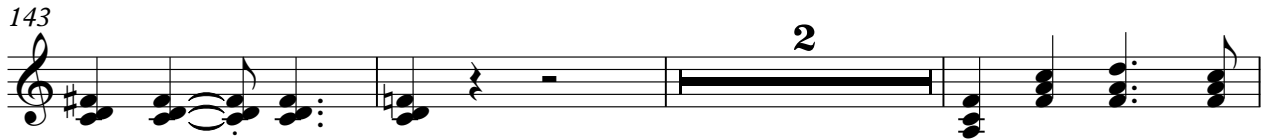

148

153

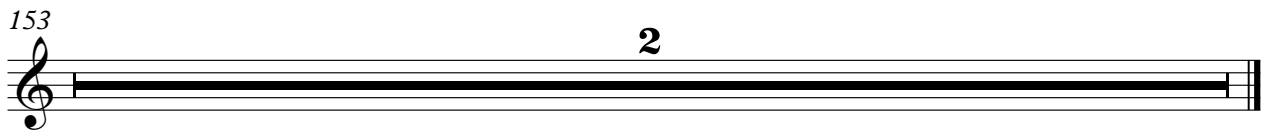

Onbekende Duitse SchlagersDiversen - 06DESON

Viola

♩ = 220,005859
2

7

12

18

24

31

38

44

50

56

V.S.

Viola

62

68

75

82

88

94

101

108

114

120

Viola

3

126

132

138

144

153
