

Onbekende Duitse SchlagersDiversen - 06GERMAN

♩ = 106,000460

Clarinet in Bb

Clarinet in Bb

Baroque Trumpet

Baroque Trumpet
xxxxxxxxx

Trombone

Tuba

Percussion

Alto Glockenspiel

Jazz Guitar

Jazz Guitar

Jazz Guitar

Electric Bass

♩ = 106,000460

Viola

Cl. ³

Bar. Tpt.

Bar. Tpt.

Tba. ³

Perc. [♩]

Alto Glock. ⁶

J. Gtr.

J. Gtr.

J. Gtr.

E. Bass

Vla.

4

Cl.

Bar. Tpt.

Bar. Tpt.

Tba.

Perc.

Alto Glock.

J. Gtr.

J. Gtr.

J. Gtr.

E. Bass

Vla.

6

6

Cl.

Bar. Tpt.

Tbn.

Tba.

Perc.

Alto Glock.

J. Gtr.

J. Gtr.

J. Gtr.

E. Bass

Vla.

7

Cl.

Bar. Tpt.

Tbn.

Tba.

Perc.

Alto Glock.

J. Gtr.

J. Gtr.

J. Gtr.

E. Bass

Vla.

Cl. 8

Bar. Tpt.

Tbn.

Tba.

Perc.

Alto Glock.

J. Gtr.

J. Gtr.

J. Gtr.

E. Bass

Vla.

9

Cl.

Bar. Tpt.

Tbn.

Tba.

Perc.

Alto Glock.

J. Gtr.

J. Gtr.

J. Gtr.

E. Bass

Vla.

11

Cl.

Bar. Tpt.

Tbn.

Tba.

Perc.

Alto Glock.

J. Gtr.

J. Gtr.

J. Gtr.

E. Bass

Vla.

12

Cl.

Bar. Tpt.

Tbn.

Tba.

Perc.

Alto Glock.

J. Gtr.

J. Gtr.

J. Gtr.

E. Bass

Vla.

3

6

13

Cl.

3

Bar. Tpt.

3

Tbn.

Tba.

Perc.

6

Alto Glock.

3

J. Gtr.

J. Gtr.

J. Gtr.

E. Bass

Vla.

14

Db Picc.

Cl.

Bar. Tpt.

Tbn.

Tba.

Perc.

Alto Glock.

J. Gtr.

J. Gtr.

J. Gtr.

E. Bass

Vla.

15

Db Picc.
Cl.
Bar. Tpt.
Tbn.
Tba.
Perc.
Alto Glock.
J. Gtr.
J. Gtr.
J. Gtr.
E. Bass
Vla.

16

Db Picc.

Cl.

Bar. Tpt.

Tbn.

Tba.

Perc.

Alto Glock.

J. Gtr.

J. Gtr.

J. Gtr.

E. Bass

Vla.

17

Db Picc.

Cl.

Bar. Tpt.

Tbn.

Tba.

Perc.

Alto Glock.

J. Gtr.

J. Gtr.

J. Gtr.

E. Bass

Vla.

19 15

20

Db Picc.

Cl.

3

Bar. Tpt.

Tbn.

Tba.

Perc.

Alto Glock.

3

6

J. Gtr.

J. Gtr.

J. Gtr.

E. Bass

Vla.

8

21

Db Picc.

Cl.

Bar. Tpt.

Bar. Tpt.

Tbn.

Tba.

Perc.

Alto Glock.

J. Gtr.

J. Gtr.

J. Gtr.

E. Bass

Vla.

3

3

3

6

22

Db Picc.

Cl.

Bar. Tpt.

Tbn.

Tba.

Perc.

Alto Glock.

J. Gtr.

J. Gtr.

J. Gtr.

E. Bass

Vla.

24

Db Picc.

Cl.

Cl.

Bar. Tpt.

Tbn.

Tba.

Perc.

Alto Glock.

J. Gtr.

J. Gtr.

J. Gtr.

E. Bass

Vla.

6

26

Db Picc.

Cl.

Bar. Tpt.

Tbn.

Tba.

Perc.

Alto Glock.

J. Gtr.

J. Gtr.

J. Gtr.

E. Bass

Vla.

27

Db Picc.

Cl.

Bar. Tpt.

Tbn.

Tba.

Perc.

Alto Glock.

J. Gtr.

J. Gtr.

J. Gtr.

E. Bass

Vla.

28

Db Picc.

Cl.

Bar. Tpt.

Tbn.

Tba.

Perc.

Alto Glock.

J. Gtr.

J. Gtr.

J. Gtr.

E. Bass

Vla.

29

Db Picc.

Cl.

Bar. Tpt.

Tbn.

Tba.

Perc.

Alto Glock.

J. Gtr.

J. Gtr.

J. Gtr.

E. Bass

Vla.

6

#8

31

Db Picc.

Cl.

Bar. Tpt.

Tbn.

Tba.

Perc.

Alto Glock.

J. Gtr.

J. Gtr.

J. Gtr.

E. Bass

Vla.

6

33

Db Picc.

Cl.

Cl.

Bar. Tpt.

Bar. Tpt.

Tbn.

Tba.

Perc.

Alto Glock.

J. Gtr.

J. Gtr.

J. Gtr.

E. Bass

Vla.

35

Db Picc.

Cl.

Bar. Tpt.

Bar. Tpt.

Tbn.

Tba.

Perc.

Alto Glock.

J. Gtr.

J. Gtr.

J. Gtr.

E. Bass

Vla.

36

Db Picc.

Cl.

Bar. Tpt.

Tbn.

Tba.

Perc.

Alto Glock.

J. Gtr.

J. Gtr.

J. Gtr.

E. Bass

Vla.

6

37

Db Picc.

Cl.

Bar. Tpt.

Bar. Tpt.

Tbn.

Tba.

Perc.

Alto Glock.

J. Gtr.

J. Gtr.

J. Gtr.

E. Bass

Vla.

39

Cl.

Tba.

Perc.

J. Gtr.

J. Gtr.

J. Gtr.

E. Bass

Vla.

41

Cl.

Tba.

Perc.

J. Gtr.

J. Gtr.

J. Gtr.

E. Bass

Vla.

43

Cl.

Tba.

Perc.

J. Gtr.

J. Gtr.

J. Gtr.

E. Bass

Vla.

45

Cl.

Tba.

Perc.

J. Gtr.

J. Gtr.

J. Gtr.

E. Bass

Vla.

47

Cl.

Cl.

Tba.

Perc.

J. Gtr.

J. Gtr.

J. Gtr.

E. Bass

Vla.

49

Cl.

Cl.

Tba.

Perc.

J. Gtr.

J. Gtr.

J. Gtr.

E. Bass

Vla.

6

51

Cl.

Cl.

Tba.

Perc.

J. Gtr.

J. Gtr.

J. Gtr.

E. Bass

Vla.

53

54

Cl.

Cl.

Tba.

Perc.

J. Gtr.

J. Gtr.

J. Gtr.

E. Bass

Vla.

6

∞

∞

56

Cl.

Cl.

Tba.

Perc.

J. Gtr.

J. Gtr.

J. Gtr.

E. Bass

Vla.

6

58

Cl.

Cl.

Tba.

Perc.

J. Gtr.

J. Gtr.

J. Gtr.

E. Bass

Vla.

60

Cl.

Cl.

Tba.

Perc.

J. Gtr.

J. Gtr.

J. Gtr.

E. Bass

Vla.

6

62

Cl.

Cl.

Tba.

Perc.

J. Gtr.

J. Gtr.

J. Gtr.

E. Bass

Vla.

6

64

Cl.

Cl.

Tba.

Perc.

J. Gtr.

J. Gtr.

J. Gtr.

E. Bass

Vla.

6

66

Cl.

Cl.

Tba.

Perc.

J. Gtr.

J. Gtr.

J. Gtr.

E. Bass

Vla.

68

Cl.

Cl.

Tba.

Perc.

J. Gtr.

J. Gtr.

J. Gtr.

E. Bass

Vla.

6

70

Db Picc.

Cl.

Tbn.

Tba.

Perc.

Alto Glock.

J. Gtr.

J. Gtr.

J. Gtr.

E. Bass

Vla.

6

71

Db Picc.
Cl.
Cl.
Bar. Tpt.
Tbn.
Tba.
Perc.
Alto Glock.
J. Gtr.
J. Gtr.
J. Gtr.
E. Bass
Vla.

72

Db Picc.

Cl.

Cl.

Bar. Tpt.

Tbn.

Tba.

Perc.

Alto Glock.

J. Gtr.

J. Gtr.

J. Gtr.

E. Bass

Vla.

3

6

74

Db Picc.

Cl.

Cl.

Bar. Tpt.

Tbn.

Tba.

Perc.

Alto Glock.

J. Gtr.

J. Gtr.

J. Gtr.

E. Bass

Vla.

77

Db Picc.

Cl.

Cl.

Bar. Tpt.

Tbn.

Tba.

Perc.

Alto Glock.

J. Gtr.

J. Gtr.

J. Gtr.

E. Bass

Vla.

6

78

Db Picc.

Cl.

Cl.

Bar. Tpt.

Tbn.

Tba.

Perc.

Alto Glock.

J. Gtr.

J. Gtr.

J. Gtr.

E. Bass

Vla.

80

Db Picc.

Cl.

Cl.

Bar. Tpt.

Tbn.

Tba.

Perc.

Alto Glock.

J. Gtr.

J. Gtr.

J. Gtr.

E. Bass

Vla.

81

Cl.
Cl.
Bar. Tpt.
Tbn.
Tba.
Perc.
Alto Glock.
J. Gtr.
J. Gtr.
J. Gtr.
E. Bass
Vla.

83

Cl.
Cl.
Bar. Tpt.
Tbn.
Tba.
Perc.
Alto Glock.
J. Gtr.
J. Gtr.
J. Gtr.
E. Bass
Vla.

85

Cl.

Cl.

Bar. Tpt.

Bar. Tpt.

Tbn.

Tba.

Perc.

Alto Glock.

J. Gtr.

J. Gtr.

J. Gtr.

E. Bass

Vla.

3

6

86

Cl.

Cl.

Bar. Tpt.

Bar. Tpt.

Tbn.

Tba.

Perc.

Alto Glock.

J. Gtr.

J. Gtr.

J. Gtr.

E. Bass

Vla.

Piccolo in D \flat

$\text{♩} = 126,000460$

13

16

20

24

28

32

35

37

31

Piccolo in D \flat

70

73

77

80

89

Onbekende Duitse SchlagersDiversen - 06GERMAN

Clarinet in B \flat

$\text{♩} = 106,000060$

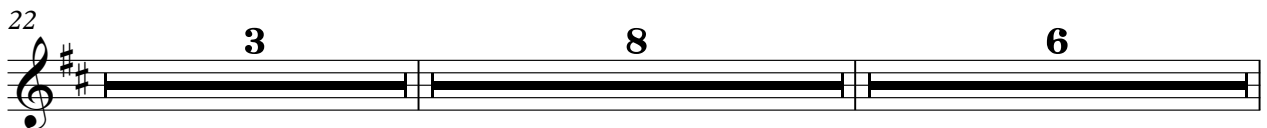

39

45

51

55

61

67

71

74

78

82

Clarinet in B♭

86

Onbekende Duitse SchlagersDiversen - 06GERMAN

Clarinet in B \flat

$\text{♩} = 126,000450$

21

25

28

31

35

37

48

53

56

62

V.S.

2

Clarinet in B \flat

68

73

77

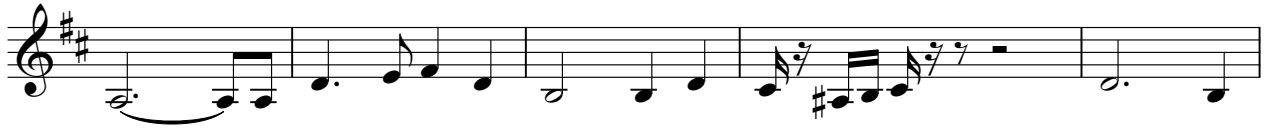

82

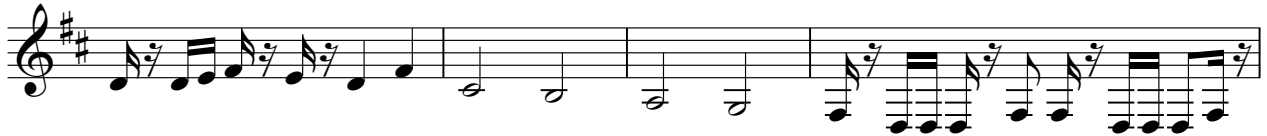

86

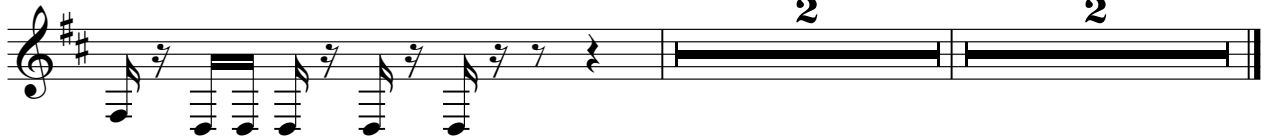

Baroque Trumpet

Onbekende Duitse SchlagersDiversen - 06GERMAN

♩ = 106,000060

6 15

25

28

31

35

37 3 3 32

Detailed description of the musical score: The score is written for a Baroque Trumpet in G major (one sharp) and 4/4 time. It consists of seven staves of music. The first staff begins with a tempo marking of ♩ = 106,000060. The second staff starts at measure 6 and contains a 15-measure rest. The third staff starts at measure 25 and features a complex rhythmic pattern with many sixteenth notes. The fourth staff starts at measure 28 and continues the rhythmic complexity. The fifth staff starts at measure 31 and shows a change in the rhythmic pattern. The sixth staff starts at measure 35 and continues with similar rhythmic motifs. The seventh staff starts at measure 37 and includes two triplet markings (indicated by '3' over groups of notes) and ends with a 32-measure rest.

Baroque Trumpet

71

74

78

81

85

89

Baroque Trumpet

Onbekende Duitse SchlagersDiversen - 06GERMAN

♩ = 106,000060

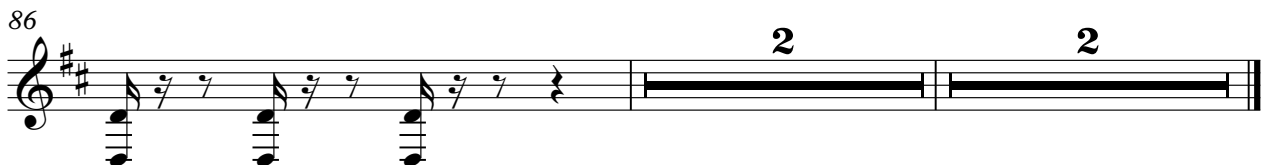

Trombone

Onbekende Duitse SchlagersDiversen - 06GERMAN

♩ = 126,000♩60
XXXXXXXXX 5

8

11

14

17

20

23

27

31

35

V.S.

2

Trombone

39

31

72

75

78

81

84

2

89

2

Onbekende Duitse SchlagersDiversen - 06GERMAN

Tuba

♩ = 106,000460

4

7

10

13

16

19

22

25

28

V.S.

61

64

67

70

73

76

79

82

85

89

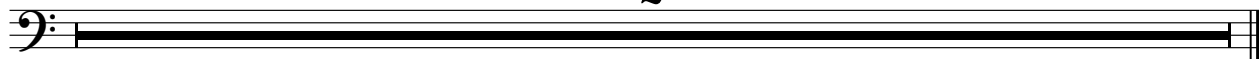

Percussion

♩ = 106,000♩60

4

7

10

13

16

19

22

25

28

V.S.

31

34

37

41

44

47

50

53

56

59

62

65

68

71

74

77

80

83

85

89

♩ = 106,000 460

6

8

11

13

15

18

20

23

27

30

34

37

70

73

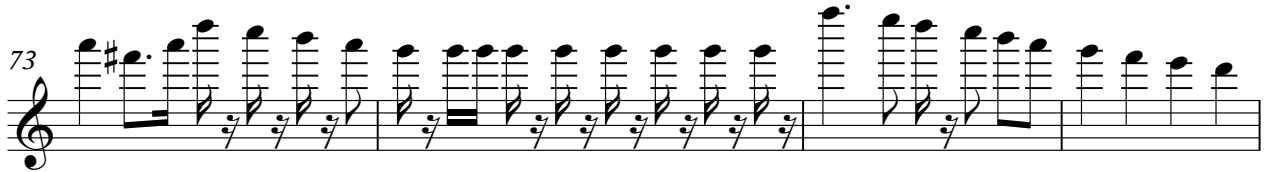

77

81

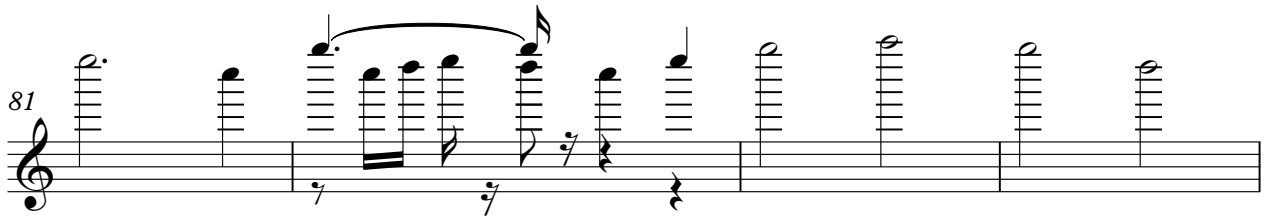

85

89

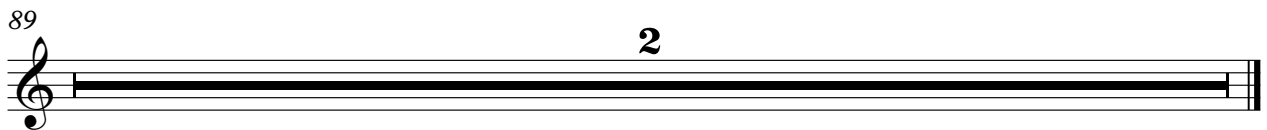

♩ = 106,000♩60

6

9

13

16

20

24

28

32

37

41

45

49

53

58

62

66

70

74

78

81

84

89

♩ = 106,000♩60

6

10

14

18

22

26

30

35

39

V.S.

43

47

50

53

57

61

64

67

71

75

79

82

85

89

♩ = 106,000♩60

6

9

13

17

20

24

29

33

37

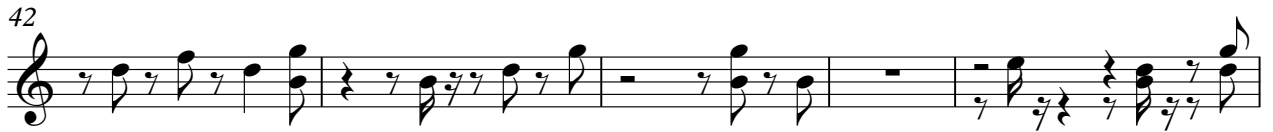

81

84

89

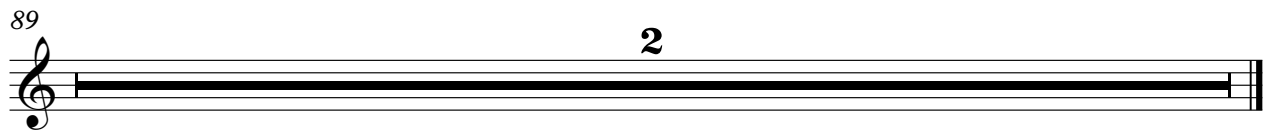

Viola

Onbekende Duitse SchlagersDiversen - 06GERMAN

♩ = 106,000060

8

15

23

32

38

46

53

61

69

V.S.

2

Viola

77

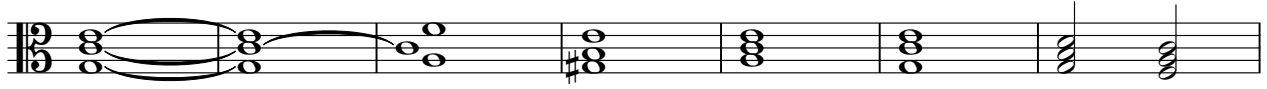

84

89

