

# Onbekende Duitse SchlagersDiversen - 06KOMICH

♩ = 127,000252  
Komm,ich

5

Perc.

Flex.

J. Gtr.

E. Gtr.

E. Bass

Organ

FM

Syn. Str.

7

Perc.

J. Gtr.

J. Gtr.

E. Gtr.

E. Bass

Organ

FM

FM

Syn. Str.

9

Perc.

J. Gtr.

J. Gtr.

E. Bass

Organ

FM

Syn. Str.

11

Perc.

J. Gtr.

J. Gtr.

E. Bass

Organ

FM

FM

Syn. Str.

13

15

Perc.

J. Gtr.

J. Gtr.

E. Bass

Organ

FM

FM

Syn. Str.

17

Perc.

J. Gtr.

J. Gtr.

E. Bass

Organ

FM

FM

Syn. Str.

19

21

Perc.

J. Gtr.

J. Gtr.

E. Bass

Organ

FM

FM

Syn. Str.

22

Perc.

J. Gtr.

J. Gtr.

E. Bass

Organ

FM

FM

Syn. Str.

Detailed description of the musical score: The score is for page 11, starting at measure 22. It consists of seven staves. The Percussion staff (Perc.) has a complex rhythmic pattern with accents. The two Jazz Guitar (J. Gtr.) staves have a syncopated melody and chords. The Electric Bass (E. Bass) staff has a simple line. The Organ staff has a melodic line with a triplet. The two Fingered Music (FM) staves have a simple melodic line. The Synthesizer Strings (Syn. Str.) staff has a simple chordal accompaniment.

23

25 13

Perc.

J. Gtr.

E. Gtr.

E. Bass

Organ

FM

FM

Syn. Str.

27

29

Perc. Flex. J. Gtr. E. Gtr. E. Bass Organ FM FM Syn. Str.

31

Perc.

Flex.

J. Gtr.

E. Gtr.

E. Bass

Organ

FM

FM

Syn. Str.

33 17

Perc.

Flex.

J. Gtr.

E. Gtr.

E. Bass

Organ

FM

FM

Syn. Str.

35

Perc. Flex. J. Gtr. E. Gtr. E. Bass Organ FM FM Syn. Str.

37

Perc.

J. Gtr.

E. Gtr.

E. Bass

Organ

FM

FM

Syn. Str.

39

Perc.

Flex.

J. Gtr.

E. Gtr.

E. Bass

Organ

Syn. Str.

41

Perc.

Flex.

J. Gtr.

E. Gtr.

E. Bass

Organ

FM

Syn. Str.

43

Perc.

J. Gtr.

J. Gtr.

E. Gtr.

E. Bass

Organ

FM

FM

Syn. Str.

45 Perc. J. Gtr. J. Gtr. E. Bass Organ FM Syn. Str.

47

Perc.

J. Gtr.

J. Gtr.

E. Bass

Organ

FM

FM

Syn. Str.

49 Perc. J. Gtr. J. Gtr. E. Bass Organ FM Syn. Str.

51

Perc.

J. Gtr.

J. Gtr.

E. Bass

Organ

FM

FM

Syn. Str.

53

Perc.

J. Gtr.

J. Gtr.

E. Bass

Organ

FM

FM

Syn. Str.

55

Perc.

J. Gtr.

J. Gtr.

E. Bass

Organ

FM

FM

Syn. Str.

57

Perc.

J. Gtr.

J. Gtr.

E. Bass

Organ

FM

FM

Syn. Str.

58

Perc.

J. Gtr.

J. Gtr.

E. Bass

Organ

FM

FM

Syn. Str.

59

Perc. Flex. J. Gtr. J. Gtr. E. Gtr. E. Bass Organ FM FM Syn. Str.

61

Perc.

J. Gtr.

E. Gtr.

E. Bass

Organ

FM

FM

Syn. Str.

63

Perc.

Flex.

J. Gtr.

E. Gtr.

E. Bass

Organ

FM

FM

Syn. Str.

65

67

Perc.

Flex.

J. Gtr.

E. Gtr.

E. Bass

Organ

FM

FM

Syn. Str.

69

Perc.

Flex.

J. Gtr.

E. Gtr.

E. Bass

Organ

FM

FM

Syn. Str.

71

Perc. Flex. J. Gtr. E. Gtr. E. Bass Organ FM FM Syn. Str.

73

Perc.

J. Gtr.

E. Gtr.

E. Bass

Organ

FM

FM

Syn. Str.

75

Perc.

J. Gtr.

E. Gtr.

E. Bass

Organ

FM

FM

Syn. Str.

77

Perc. E. Bass Organ FM FM Syn. Str.

79

Perc. E. Bass Organ FM FM Syn. Str.

81

Perc.

J. Gtr.

E. Gtr.

E. Bass

Organ

FM

FM

Syn. Str.

83

85 43

Perc.

Flex.

J. Gtr.

E. Gtr.

E. Bass

Organ

FM

FM

Syn. Str.

87

Perc. Flex. J. Gtr. E. Gtr. E. Bass Organ FM FM Syn. Str.

89

Perc. Flex. J. Gtr. E. Gtr. E. Bass Organ FM FM Syn. Str.

91

Perc. Flex. J. Gtr. E. Gtr. E. Bass Organ FM FM Syn. Str.

93 47

Perc. Flex. J. Gtr. J. Gtr. E. Gtr. E. Bass Organ FM FM Syn. Str.

95

Perc. Flex. J. Gtr. J. Gtr. E. Gtr. E. Bass Organ FM FM Syn. Str.

97

Perc. Flex. J. Gtr. J. Gtr. E. Gtr. E. Bass Organ FM FM Syn. Str.

99

Perc. Flex. J. Gtr. J. Gtr. E. Gtr. E. Bass Organ FM FM Syn. Str.

100

# Onbekende Duitse SchlagersDiversen - 06KOMICH

## Percussion

♩ = 127,000252

Komm,ich<sub>3</sub>

7

11

15

19

23

26

29

32

35

V.S.

Percussion

38

41

44

48

52

56

60

63

66

69

Percussion

72

75

78

81

84

87

90

93

96

99

# Onbekende Duitse SchlagersDiversen - 06KOMICH

Flexatone

♩ = 127,000252

♩ = 127,000252

7

10

12

14

16

18

20

22

20

44

46

48

50

52

54

56

58

60

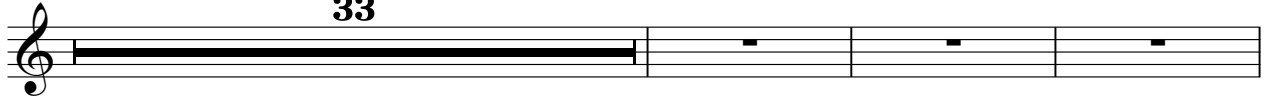

96

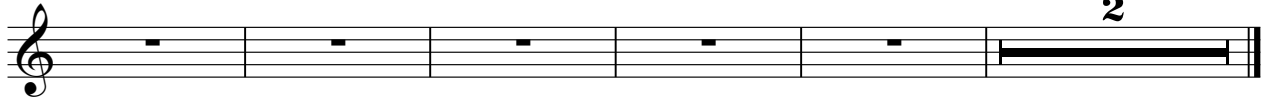

♩ = 127,000252

2

6

10

14

17

21

24

28

32

36

V.S.

40

44

48

52

55

58

62

66

70

74

83

87

91

95

98

♩ = 127,000252

2

7 16

26

30

33

37

41 16

60

64

68

71

75

6

84

88

91

95

98

2

Onbekende Duitse SchlagersDiversen - 06KOMICH

Electric Bass

♩ = 127,000252

4

9

13

17

21

25

29

33

37

41

V.S.

45

49

53

57

61

65

69

73

78

83

87

91

95

98

♩ = 127,000252

3

6

9

12

15

18

Rock Organ

21

24

28

31

34

37

40

43

46

49

52

55

58

61

64

67

V.S.

70

73

77

82

85

88

91

94

98

♩ = 127,000252

6

6

10

14

19

24

29

34

37

4

43

47

51

56

61

65

70

75

79

83

87

92

97

♩ = 127,000252

5 3

12

3 3

19

24

29

34

39

48

55

60

65

70

75

80

85

89

94

98

Synth Strings

Onbekende Duitse SchlagersDiversen - 06KOMICH

♩ = 127,000252

5

12

20

28

36

44

52

59

67

75

V.S.

2

# Synth Strings

83

91

97
