

Onbekende Duitse SchlagersDiversen - 06RAEUBE

♩ = 192,000000

Percussion

Fretless Electric Bass

Bandoneon

♩ = 192,000000

4

Perc.

E. Bass

Band.

7

Perc.

E. Bass

Band.

Band.

10

Perc.

E. Bass

Band.

Band.

12

Perc. E. Bass Band. Band.

14

Perc. E. Bass Band. Band.

16

Perc. E. Bass Band. Band.

18

Perc.

E. Bass

Band.

Band.

20

Perc.

E. Bass

Band.

Band.

22

23

25

Perc.

E. Bass

Band.

Band.

FX 5

27

Perc.

E. Bass

Band.

Band.

FX 5

28

Perc.

E. Bass

Band.

Band.

FX 5

29

Perc.

E. Bass

Band.

Band.

FX 5

31

Perc.

E. Bass

Band.

Band.

FX 5

33

Perc.

E. Bass

Band.

Band.

FX 5

35

Perc.

E. Bass

Band.

Band.

FX 5

36

Perc.

E. Bass

Band.

Band.

FX 5

37

Perc.

E. Bass

Band.

Band.

FX 5

38

Perc.

E. Bass

Band.

Band.

FX 5

40

Perc.

E. Bass

Band.

Band.

FX 5

41

Perc.

E. Bass

Band.

Band.

FX 5

43

Perc.

E. Bass

Band.

Band.

FX 5

44

Perc.

E. Bass

Band.

Band.

FX 5

45

Perc.

E. Bass

Band.

Band.

FX 5

46

Perc.

E. Bass

Band.

Band.

FX 5

47

Perc. E. Bass Band Band FX 5

49

Perc. E. Bass Band Band

50

Perc.

E. Bass

Band.

Band.

51

Perc.

E. Bass

Band.

Band.

52

Perc.

E. Bass

Band.

Band.

53

Perc.

E. Bass

Band.

Band.

54

Perc.

E. Bass

Band.

Band.

55

Perc. **H**

E. Bass

Band.

Band.

==

56

Perc. **H**

E. Bass

Band.

Band.

==

57

Perc. **H**

E. Bass

Band.

Band.

58

Perc. E. Bass Band. Band.

59

Perc. E. Bass Band. Band.

60

Perc.

E. Bass

Band.

Band.

61

Perc.

E. Bass

Band.

Band.

20

62

Perc.

E. Bass

Band.

Band.

63

Perc.

E. Bass

Band.

Band.

64

65

67

Perc.

E. Bass

Band.

Band.

FX 5

68

Perc.

E. Bass

Band.

Band.

FX 5

69

Perc.

E. Bass

Band.

Band.

FX 5

70

Perc.

E. Bass

Band.

Band.

FX 5

71

Perc.

E. Bass

Band.

Band.

FX 5

==

72

Perc.

E. Bass

Band.

Band.

FX 5

73

Perc.

E. Bass

Band.

Band.

FX 5

74

Perc.

E. Bass

Band.

Band.

FX 5

75

Perc.

E. Bass

Band.

Band.

FX 5

76

Perc.

E. Bass

Band.

Band.

FX 5

77

Perc.

E. Bass

Band.

Band.

FX 5

78

Perc.

E. Bass

Band.

Band.

FX 5

79

Perc.

E. Bass

Band.

Band.

FX 5

80

Perc.

E. Bass

Band.

Band.

FX 5

81

Perc.

E. Bass

Band.

Band.

FX 5

82

Perc.

E. Bass

Band.

Band.

FX 5

85

Perc.

E. Bass

Band.

Band.

FX 5

86

Perc.

E. Bass

Band.

Band.

FX 5

88

Perc.

E. Bass

Band.

Band.

90

Perc.

E. Bass

Band.

Band.

92

Perc. E. Bass Band. Band.

94

Perc. E. Bass Band. Band.

96

Perc. E. Bass Band. Band.

97

Perc.

E. Bass

Band.

Band.

98

Perc.

E. Bass

Band.

Band.

99

Perc.

E. Bass

Band.

Band.

100

Perc.

E. Bass

Band.

Band.

102

Perc.

E. Bass

Band.

Band.

104

Perc.

E. Bass

Band.

Band.

106

Perc.

E. Bass

Band.

Band.

FX 5

108

Perc.

E. Bass

Band.

Band.

FX 5

109

Perc.

E. Bass

Band.

Band.

FX 5

110

Perc.

E. Bass

Band.

Band.

FX 5

112

Perc.

E. Bass

Band.

Band.

FX 5

114

Perc.

E. Bass

Band.

Band.

FX 5

116

Perc.

E. Bass

Band.

Band.

FX 5

117

Perc.

E. Bass

Band.

Band.

FX 5

118

Perc.

E. Bass

Band.

Band.

FX 5

FX 5

119

Perc.

E. Bass

Band.

Band.

FX 5

FX 5

120

Perc.

E. Bass

Band.

Band.

FX 5

||

121

Perc.

E. Bass

Band.

Band.

FX 5

122

Perc.

E. Bass

Band.

Band.

FX 5

123

Perc.

E. Bass

Band.

Band.

FX 5

124

125

126

Perc. **H**

E. Bass

Band.

Band.

FX 5

127

Perc. **H**

E. Bass

Band.

Band.

FX 5

128

Perc.

E. Bass

Band.

Band.

FX 5

130

Perc.

E. Bass

Band.

Band.

FX 5

131

Perc.

E. Bass

Band.

Band.

==

132

Perc.

E. Bass

Band.

Band.

==

133

Perc.

E. Bass

Band.

Band.

134

135

136

Perc. **H**

E. Bass

Band.

Band.

==

137

Perc. **H**

E. Bass

Band.

Band.

==

138

Perc. **H**

E. Bass

Band.

Band.

139

140

141

143

145

Perc.

E. Bass

Band.

Band.

FX 5

147

Perc.

E. Bass

Band.

Band.

FX 5

149

151

153

Perc. E. Bass Band. Band. FX 5

155

Perc. E. Bass Band. Band. FX 5

158

Perc.

E. Bass

Band.

Band.

FX 5

160

Perc.

E. Bass

Band.

Band.

FX 5

162

Perc.

E. Bass

Band.

Band.

FX 5

164

Perc.

E. Bass

Band.

Band.

FX 5

166

Perc.

E. Bass

Band.

Band.

FX 5

168

Perc.

E. Bass

Band.

Band.

FX 5

170

Perc.

E. Bass

Band.

Band.

FX 5

172

Perc.

E. Bass

Band.

Band.

FX 5

174

176

178

Perc.

E. Bass

Band.

Band.

FX 5

180

Perc.

E. Bass

Band.

Band.

FX 5

182

Perc. E. Bass Band. Band. FX 5

184

Perc. E. Bass Band. Band. FX 5

186

Perc.

E. Bass

Band.

Band.

FX 5

Percussion

♩ = 192,000000

V.S.

42

46

50

54

58

62

66

70

74

78

Percussion

82

86

90

94

98

102

106

110

114

117

V.S.

120

123

126

129

132

136

140

144

147

150

154

158

162

166

170

174

178

182

185

♩ = 192,000000

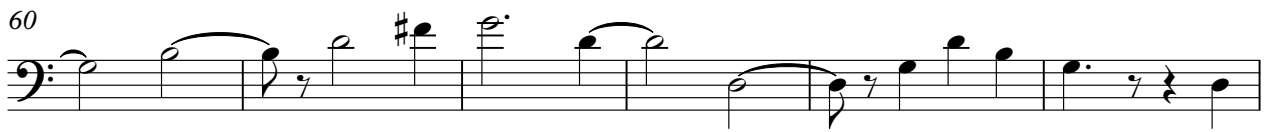
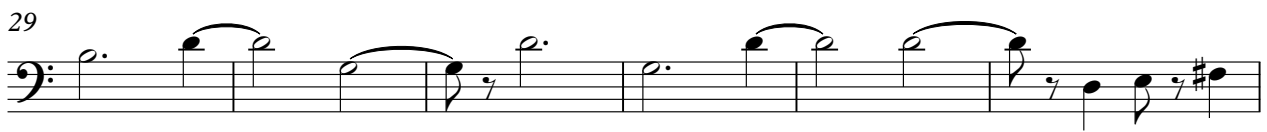
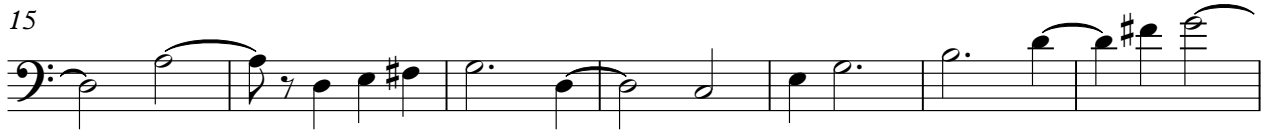

V.S.

66

72

79

85

92

98

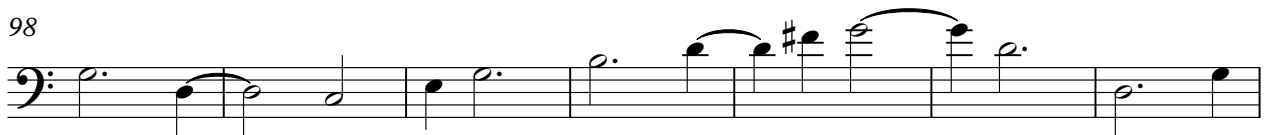

105

112

118

124

130

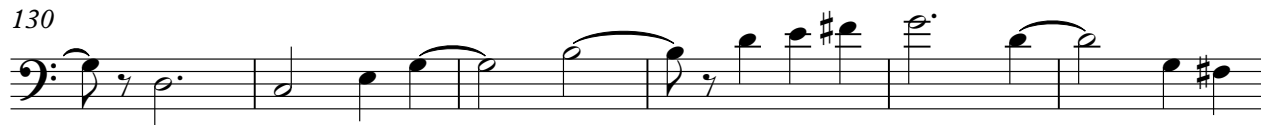

136

142

148

155

162

167

173

179

184

2

♩ = 192,000000

7

13

19

24

30

V.S.

36

42

48

54

60

65

71

77

83

88

94

100

105

V.S.

111

117

122

128

134

140

145

150

156

162

167

173

178

183

♩ = 192,000000

6

11

17

24

30

36

41

47

52

V.S.

58

65

71

77

83

88

93

99

106

112

118

123

128

132

137

143

148

154

V.S.

159

165

170

176

180

184

♩ = 192,000000

24

29

35

40

46

17

67

73

78

83

86

18

178

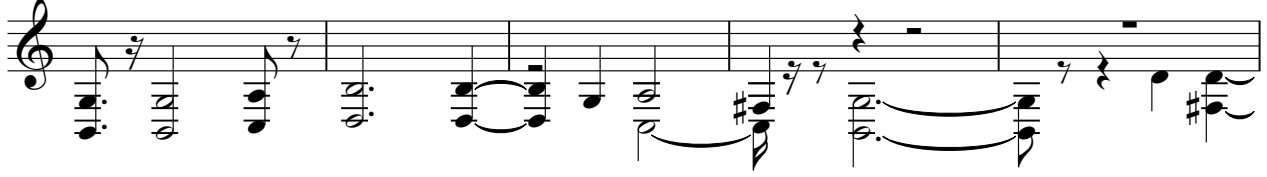

183

2

♩ = 192,000000

5

8

10

12

14

16

18

20

22

V.S.

[Unnamed (2 lines)]

38

40

41

43

44

45

46

48

49

50

V.S.

[Unnamed (2 lines)]

51

52

53

54

55

56

57

58

59

60

V.S.

[Unnamed (2 lines)]

72

73

74

75

76

77

78

79

80

81

v.s.

110

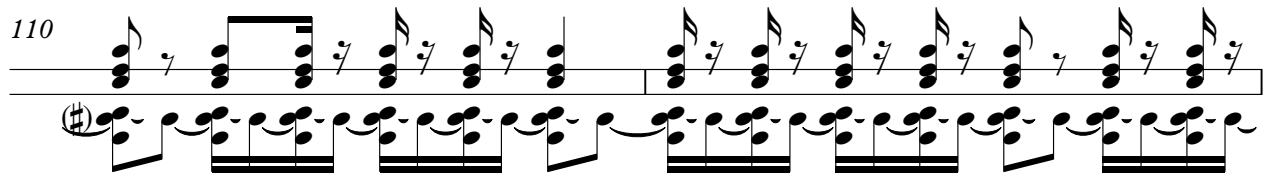

112

114

116

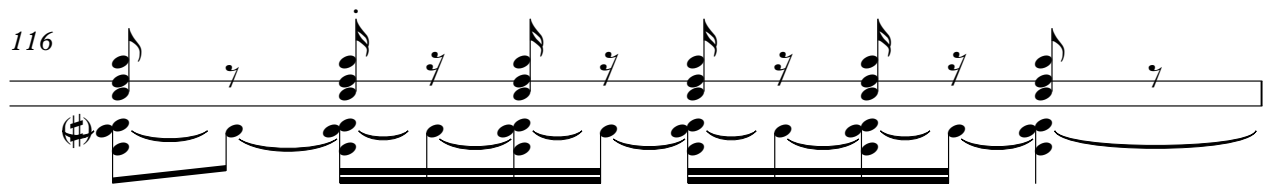

117

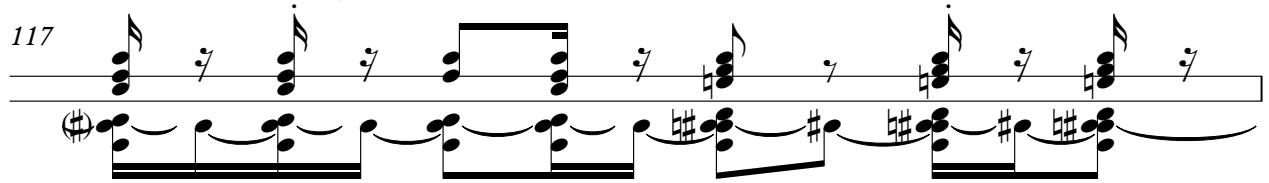

118

119

121

122

123

V.S.

124

125

126

127

129

130

131

132

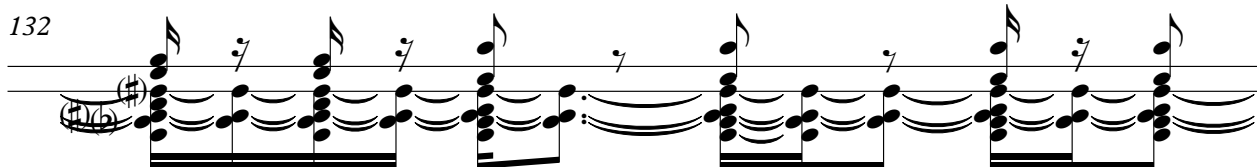

133

134

135

136

137

138

139

140

141

143

145

147

174

176

178

180

182

185

