

# Onbekende Duitse SchlagersDiversen - 07WALZER

♩ = 99,000099

Percussion

Jazz Guitar

Jazz Guitar

WzDrRose

Jazz Guitar

Electric Guitar

Banjo

5-string Electric Bass

Soprano

Bandoneon

FM Synth

FM Synth

Synth Strings

Viola

Solo

♩ = 99,000099

5

Perc.

J. Gtr.

Ban.

E. Bass

S.

Syn. Str.

Vla.

Solo

3

5 6 5 5 5 7 8 8 0 0 5

3 5 3 3 3 5 7 5 5 3 3

11

Perc. J. Gtr. J. Gtr. E. Bass S. FM FM Syn. Str. Vla.

13

Perc. J. Gtr. J. Gtr. E. Bass S. FM FM Syn. Str. Vla.

16

Perc. J. Gtr. J. Gtr. E. Bass S. FM FM Syn. Str. Vla.

18

Perc.

J. Gtr.

J. Gtr.

E. Bass

S.

FM

FM

Syn. Str.

Vla.

20

Perc.

J. Gtr.

J. Gtr.

E. Bass

S.

FM

FM

Syn. Str.

Vla.

22

Perc.

J. Gtr.

J. Gtr.

E. Bass

S.

FM

FM

Syn. Str.

Vla.

24

Perc. J. Gtr. J. Gtr. J. Gtr. E. Gtr. E. Bass S. FM FM Syn. Str. Vla.

Detailed description of the musical score: The score is for measures 24 and 25. The Percussion part features a complex rhythmic pattern with accents and a triplet of eighth notes in measure 25. The J. Gtr. (Jazz Guitar) has a chordal accompaniment in measure 24 and a melodic line with sixteenth-note runs in measure 25. The E. Gtr. (Electric Guitar) is silent in measure 24 and plays a sustained note in measure 25. The E. Bass (Electric Bass) provides a simple harmonic foundation. The S. (Saxophone) part is silent. The FM (French Horn) parts play a melodic line. The Syn. Str. (Synthesizer Strings) play a chordal accompaniment. The Vla. (Viola) part is silent.

26

Perc. J. Gtr. J. Gtr. J. Gtr. E. Gtr. E. Bass S. FM FM Syn. Str. Vla.

28

Perc.

J. Gtr.

J. Gtr.

J. Gtr.

E. Gtr.

E. Bass

S.

FM

FM

Syn. Str.

Vla.

30

Perc. J. Gtr. J. Gtr. J. Gtr. E. Gtr. E. Bass S. Band. FM FM Syn. Str. Vla.

32

Perc.

J. Gtr.

J. Gtr.

J. Gtr.

E. Gtr.

E. Bass

S.

FM

FM

Syn. Str.

Vla.

34

Perc.

J. Gtr.

J. Gtr.

J. Gtr.

E. Gtr.

E. Bass

S.

FM

FM

Syn. Str.

Vlna.

- Perc.**: Percussion part with a 3-measure triplet of eighth notes in measure 36 and a quarter note in measure 37.
- J. Gtr.**: Jazzy guitar part with chords and melodic lines.
- J. Gtr.**: Jazzy guitar part with sixteenth-note runs and sixteenth-note chords.
- J. Gtr.**: Jazzy guitar part with sixteenth-note chords.
- E. Gtr.**: Electric guitar part with a long note in measure 36 and a quarter note in measure 37.
- E. Bass**: Electric bass part with a simple bass line.
- S.**: Saxophone part with a melodic line.
- FM**: First Fiddle part with a melodic line.
- FM**: Second Fiddle part with a melodic line.
- Syn. Str.**: Synthesizer string part with sustained chords.
- Vla.**: Viola part with sustained chords.

38

Perc.

J. Gtr.

J. Gtr.

J. Gtr.

E. Bass

S.

FM

FM

Syn. Str.

Vla.

42 19

The musical score consists of the following parts:

- Perc.**: Percussion part with rhythmic patterns and 'x' marks indicating percussive effects.
- E. Bass**: Electric bass line with a mix of eighth and sixteenth notes.
- S.**: Saxophone part with a melodic line.
- Syn. Str.**: Synthesizer strings part with sustained chords and a long note in the second measure.
- Vla.**: Viola part with chords and a long note in the second measure.
- Solo**: Solo guitar part with chords and a melodic line.

44

Perc. J. Gtr. J. Gtr. E. Bass S. FM FM Syn. Str. Vla. Solo

46 21

Perc. J. Gtr. J. Gtr. E. Bass S. FM FM Syn. Str. Vla. Solo

48

Perc. **6** **3** **6** **3**

J. Gtr.

J. Gtr. **6** **6** **6** **6**

E. Bass **3**

S.

Band.

FM

FM **3** **3**

Syn. Str.

Vla.

Solo

50 23

Perc. J. Gtr. J. Gtr. E. Bass S. Band. FM FM Syn. Str. Vla. Solo

52

Perc.

J. Gtr.

J. Gtr.

E. Bass

S.

Band.

FM

FM

Syn. Str.

Vla.

Solo

54 25

56

Perc. J. Gtr. J. Gtr. Ban. E. Bass S. Syn. Str. Vla. Solo

Detailed description of the musical score: The score is for a 7-piece ensemble. The Percussion part (Perc.) features a complex rhythmic pattern with eighth notes and triplets. The J. Gtr. (Jazz Guitar) part has a melodic line with sixteenth notes and triplets. The second J. Gtr. part features a steady eighth-note accompaniment with sixteenth-note pairs. The Banjo (Ban.) part is a fingerstyle accompaniment with a mix of eighth and sixteenth notes. The E. Bass (Electric Bass) part provides a simple bass line with quarter notes. The S. (Saxophone) part has a melodic line with quarter notes. The Syn. Str. (Synthesizer Strings) part has a sustained chordal texture. The Vla. (Violin) part has a melodic line with quarter notes. The Solo part has a melodic line with quarter notes.

58

Perc.

J. Gtr.

J. Gtr.

Ban.

E. Bass

S.

FM

FM

Syn. Str.

Vla.

Solo

60

Perc.

J. Gtr.

J. Gtr.

E. Bass

S.

FM

FM

Syn. Str.

Vla.

62

Perc.

J. Gtr.

J. Gtr.

E. Bass

S.

FM

FM

Syn. Str.

Vla.

65

Perc. J. Gtr. J. Gtr. E. Bass S. FM FM Syn. Str. Vla.

67

Perc.

J. Gtr.

J. Gtr.

E. Bass

S.

FM

FM

Syn. Str.

Vla.

70

Perc.

J. Gtr.

J. Gtr.

E. Bass

S.

FM

FM

Syn. Str.

Vla.

72

Perc. J. Gtr. J. Gtr. E. Bass S. FM FM Syn. Str. Vla.

74

Perc. J. Gtr. J. Gtr. J. Gtr. E. Gtr. E. Bass S. FM FM Syn. Str. Vla.

76

Perc. J. Gtr. J. Gtr. J. Gtr. E. Gtr. E. Bass S. FM FM Syn. Str. Vla.

78

Perc.

J. Gtr.

J. Gtr.

J. Gtr.

E. Gtr.

E. Bass

S.

FM

FM

Syn. Str.

Vla.

80

Perc. J. Gtr. J. Gtr. J. Gtr. E. Gtr. E. Bass S. Band. FM FM Syn. Str. Vla.

82

Perc.

J. Gtr.

J. Gtr.

J. Gtr.

E. Gtr.

E. Bass

S.

FM

FM

Syn. Str.

Vla.

84

Perc.

J. Gtr.

J. Gtr.

J. Gtr.

E. Gtr.

E. Bass

S.

FM

FM

Syn. Str.

Vla.

86

Perc.

J. Gtr.

J. Gtr.

J. Gtr.

E. Gtr.

E. Bass

S.

FM

FM

Syn. Str.

Vla.

88

Perc. J. Gtr. J. Gtr. J. Gtr. E. Gtr. Ban. E. Bass S. FM FM Syn. Str. Vla.

Detailed description of the musical score: The score consists of ten staves. The Percussion staff (Perc.) features a complex rhythmic pattern with eighth and sixteenth notes, including triplet markings (3) and a sixteenth-note triplet (3). The J. Gtr. (Jazz Guitar) staff has a melodic line with slurs and a sixteenth-note triplet (6). The second J. Gtr. staff shows a melodic line with sixteenth-note triplets (6). The third J. Gtr. staff contains a dense sixteenth-note triplet (6). The E. Gtr. (Electric Guitar) staff is mostly silent with a few notes at the end. The Ban. (Banjo) staff has a few notes and a sixteenth-note triplet (6) with fingerings 5, 0, 2, 0, 2, 0. The E. Bass staff has a simple bass line. The S. (Saxophone) staff has a few notes. The two FM (French Horn) staves have a few notes. The Syn. Str. (Synthesizer Strings) staff has a melodic line with slurs. The Vla. (Viola) staff has a few notes and a sixteenth-note triplet (6).

92 43

Perc. J. Gtr. J. Gtr. E. Bass S. Band. FM FM Syn. Str. Vla. Solo

94

Perc.

J. Gtr.

J. Gtr.

E. Bass

S.

Band.

FM

FM

Syn. Str.

Vla.

Solo

96 45

98

Perc. 3 3 6 6

J. Gtr.

J. Gtr. 6 6 6 6

E. Bass 3

S.

Band.

FM

FM 3

Syn. Str.

Vla.

Solo

100 47

102

Perc.

J. Gtr.

J. Gtr.

E. Bass

S.

Band.

FM

FM

Syn. Str.

Vla.

Solo

6

6

3

104 49

106

Perc. J. Gtr. J. Gtr. E. Bass S. Band. FM FM Syn. Str. Vla. Solo

6 3 3 3 6

6 6 6 6

3

108 Perc. *6* *6* *3*

J. Gtr.

J. Gtr. *6* *6* *6* *6*

E. Bass *3*

S.

Band.

FM

FM *3*

Syn. Str.

Vla.

Solo

110  $\overset{3}{\text{---}}$   $\overset{6}{\text{---}}$   $\text{♩} = 91,000092$

Perc.

J. Gtr.

J. Gtr.

E. Bass

S.

Band.

FM

FM

Syn. Str.

Vla.

Solo

$\text{♩} = 91,000092$

112

♩ = 85,000282      ♩ = 96,000000      ♩ = 81,000084<sup>53</sup>

Perc.

J. Gtr.

J. Gtr.

E. Bass

S.

Band.

FM

FM

♩ = 85,000282      ♩ = 96,000000      ♩ = 81,000084

Syn. Str.

Vla.

Solo

114

Perc. J. Gtr. J. Gtr. Ban. E. Bass S. Band. Syn. Str. Vla. Solo

# Onbekende Duitse SchlagersDiversen - 07WALZER

## Percussion

♩ = 99,000099

V.S.

## Percussion

41 **3** **6** **6**

43 **6** **3** **3** **6**

45 **6** **6** **3**

47 **3** **6** **6** **3**

49 **6** **3** **3** **6**

51 **6** **6** **3**

53 **3** **6** **6** **6**

56 **3** **3**

59 **3**

63

Percussion

67

72

76

80

84

88

91

94

96

98

V.S.

4

Percussion

100

102

104

106

108

110

113

♩ = 99,000099

2

6

10

15

20

25

30

35

40

45

95

100

104

109

112

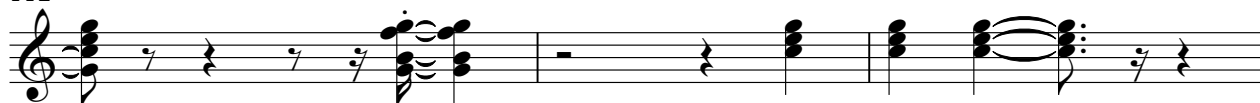

115

♩ = 99,000099

V.S.

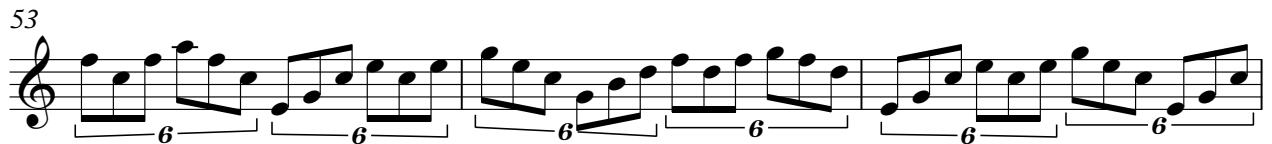
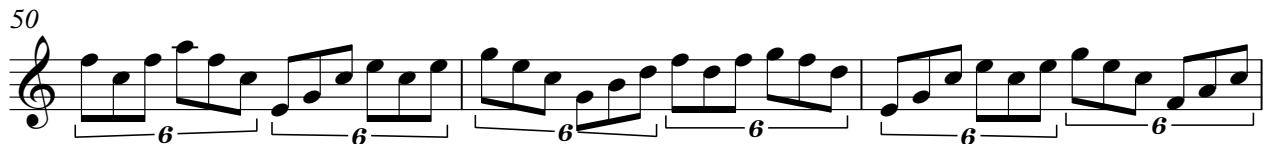

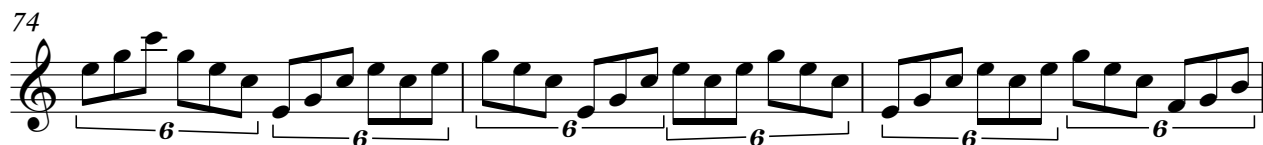

V.S.

98

101

104

107

110

$\text{♩} = 91,000092 = 85,96,028200 = 81,000084$

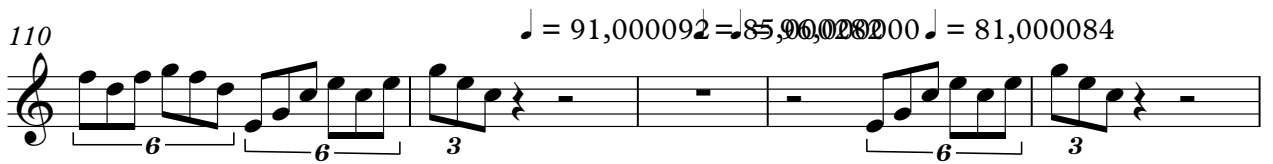

115

2

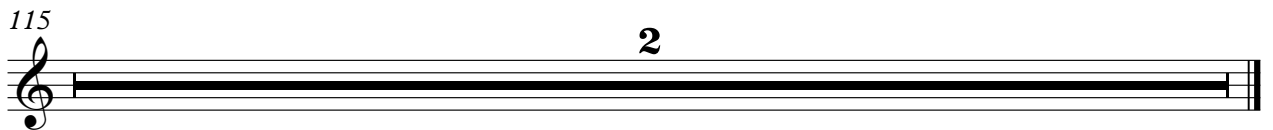

♩ = 99,000099  
WzDrRose **24**

27

29

31

33

35

37

39 **33**

74

77

79

81

83

85

87

89

♩ = 91,000 ♩ = 95,200 ♩ = 96,800 ♩ = 100,000

115

♩ = 99,000099

24

29

35

2

42

32

78

83

89

♩ = 91,000082 ♩ = 96,0000084

20

2

115

2

# Onbekende Duitse SchlagersDiversen - 07WALZER

Banjo

♩ = 99,000099

**2**

4/4

**8**

**30**

3 3 6

**41**

**14**

3

**59**

**29**

6

**91**

**20**

♩ = 91,000092 ♩ = 85,000080 ♩ = 81,000084

3

**115**

3

♩ = 99,000099

2

8

14

20

26

32

38

43

48

3

54

59

65

71

76

82

88

94

99

105

109

♩ = 91,000092 ♩ = 85,000082 ♩ = 81,000084

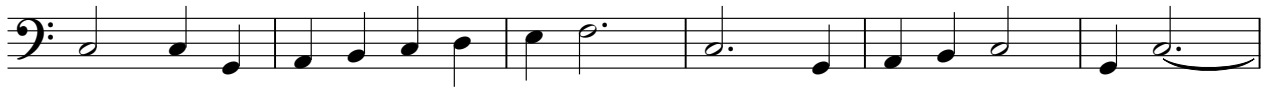

115

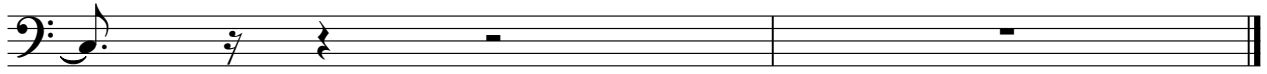

Onbekende Duitse SchlagersDiversen - 07WALZER

Soprano

♩ = 99,000099

2

8

15

21

28

34

40

46

52

58

V.S.

65

71

77

84

90

96

102

108

♩ = 91,000092

112

♩ = 85,000282 ♩ = 96,000000 ♩ = 81,000084

♩ = 99,000099

29 17

49

55 24

82 10

96 3

102

109 ♩ = 91,000092 ♩ = 85,000282 = 96,000000 ♩ = 81,000084

115

♩ = 99,000099

8

8

13

18

23

28

33

38

43

3

V.S.

48

53

60

65

70

75

80

85

90

95

100

105

110

♩ = 91,000092 ♩ = 85,000282 ♩ = 96,000000 ♩ = 81,000084

115

2

♩ = 99,000099

8

13

3

18

23

28

33

3

38

3

V.S.

85

90

95

100

105

109

$\text{♩} = 91,000092 \quad \text{♩} = 85,000282 \quad \text{♩} = 96,0000000084$

115

2

# Onbekende Duitse SchlagersDiversen - 07WALZER

Synth Strings

♩ = 99,000099

2

9

17

24

32

39

46

53

61

68

V.S.

Synth Strings

74

82

88

95

102

108

♩ = 91,000092 ♩ = 85,000082 ♩ = 81,000084

115

# Onbekende Duitse SchlagersDiversen - 07WALZER

Viola

♩ = 99,000099

2

8

15

21

28

34

40

45

51

57

V.S.

64

70

76

83

89

94

100

106

♪ = 91,000092    ♪ = 85,000282    ♪ = 96,000000    ♪ = 81,000084

111

115

Onbekende Duitse SchlagersDiversen - 07WALZER

Solo

♩ = 99,000099

2

8

30

42

47

53

59

31

94

99

105

110

♩ = 91,000092 ♩ = 85,000282 ♩ = 96,000000 ♩ = 81,000084

V.S.

2

Solo

115

