

# Onbekende Duitse SchlagersDiversen - 08DANKE

♩ = 133,002304

- Alto Saxophone: Treble clef, 3/4 time signature, four measures of rests.
- Baroque Trumpet: Treble clef, 3/4 time signature, four measures of rests.
- Timpani: Bass clef, 3/4 time signature, four measures of rests.
- Percussion: Percussion clef, 3/4 time signature, four measures of rests, with a cross symbol (x) above the staff in the fourth measure.
- Kora: Treble clef, 3/4 time signature, four measures of rests.
- 5-string Electric Bass: Bass clef, 3/4 time signature, four measures of rests, with a single note (B-flat) in the fourth measure.
- Alto: Treble clef, 3/4 time signature, four measures of rests.
- Celesta: Treble clef, 3/4 time signature, four measures of rests.
- Tape Sampler Keyboard [Strings]: Treble clef, 3/4 time signature, four measures of rests.
- Synth Strings: Treble clef, 3/4 time signature, four measures of rests, with a single note (B-flat) in the fourth measure.
- Pad 1 (New Age): Treble clef, 3/4 time signature, four measures of rests, with a single note (B-flat) in the fourth measure.
- FX 5 (Brightness): Treble clef, 3/4 time signature, four measures of rests.
- FX 5 (Brightness): Treble clef, 3/4 time signature, four measures of rests.
- Viola: Bass clef, 3/4 time signature, four measures of rests.
- Solo: Treble clef, 3/4 time signature, four measures of rests, with a single note (B-flat) in the fourth measure.

♩ = 133,002304

5

Bar. Tpt.

Perc.

Kora

E. Bass

Syn. Str.

Pad 1

Solo

9

Bar. Tpt.

Perc.

Kora

E. Bass

Tape Smp. Str

Syn. Str.

Pad 1

FX 5

Solo

12

Perc.

Kora

E. Bass

Tape Smp. Str

Syn. Str.

FX 5

Solo

16

Alto Sax.

Perc.

Kora

E. Bass

Cel.

Tape Smp. Str

Syn. Str.

Pad 1

FX 5

Solo

23

26

Alto Sax.

Perc.

Kora

E. Bass

Cel.

Tape Smp. Str

Syn. Str.

Pad 1

FX 5

Solo

29

Alto Sax. Perc. Kora E. Bass A. Tape Smp. Str. Syn. Str. FX 5 Solo

33

Alto Sax.

Perc.

Kora

E. Bass

A.

Cel.

Tape Smp. Str

Syn. Str.

Pad 1

FX 5

Solo

36

Alto Sax.

Perc.

Kora

E. Bass

A.

Cel.

Tape Smp. Str

Syn. Str.

Pad 1

FX 5

Solo

39

42

Alto Sax.

Perc.

Kora

E. Bass

Cel.

Tape Smp. Str

Syn. Str.

Pad 1

FX 5

FX 5

Vla.

Solo

44

Alto Sax.

Perc.

Kora

E. Bass

Cel.

Tape Smp. Str

Syn. Str.

Pad 1

FX 5

FX 5

Solo

46

48

Alto Sax.

Timp.

Perc.

Kora

E. Bass

Cel.

Tape Smp. Str

Syn. Str.

Pad 1

FX 5

FX 5

Solo

50

Alto Sax.

Timp.

Perc.

Kora

E. Bass

Cel.

Tape Smp. Str

Syn. Str.

Pad 1

FX 5

FX 5

Solo

52

- Alto Sax.**: Treble clef, playing a sequence of notes: G4, A4, B4, C5, B4, A4, G4.
- Perc.**: Drum set notation with various rhythmic patterns and accents.
- Kora**: Treble clef, playing a sequence of notes: G4, A4, B4, C5, B4, A4, G4.
- E. Bass**: Bass clef, playing a sequence of notes: G3, A3, B3, C4, B3, A3, G3.
- Cel.**: Treble clef, playing a sequence of notes: G4, A4, B4, C5, B4, A4, G4.
- Tape Smp. Str**: Treble clef, playing a sequence of notes: G4, A4, B4, C5, B4, A4, G4.
- Syn. Str.**: Treble clef, playing a sequence of notes: G4, A4, B4, C5, B4, A4, G4.
- Pad 1**: Treble clef, playing a sequence of notes: G4, A4, B4, C5, B4, A4, G4.
- FX 5**: Treble clef, playing a sequence of notes: G4, A4, B4, C5, B4, A4, G4.
- Solo**: Treble clef, playing a sequence of notes: G4, A4, B4, C5, B4, A4, G4.

54

56

Alto Sax.

Perc.

Kora

E. Bass

Cel.

Tape Smp. Str

Syn. Str.

Pad 1

FX 5

FX 5

Vla.

Solo

58

- Perc.**: Rhythmic accompaniment in a drum set notation. Measure 58 features a snare drum on the second and fourth beats, and a hi-hat on the first, third, and fifth beats. Measure 59 features a snare drum on the second and fourth beats, and a hi-hat on the first, third, and fifth beats.

60

- Perc.**: Drum notation with a snare drum (S) and a hi-hat (H). Measures 60-63 show a rhythmic pattern of eighth notes.
- Cel.**: Treble clef, key signature of one flat (Bb). Measures 60-63 contain a melodic line with notes such as Bb3, C4, D4, and E4.
- Syn. Str.**: Treble clef, key signature of one flat (Bb). Measures 60-63 contain a melodic line with notes such as Bb3, C4, D4, and E4.

62

Alto Sax.

Perc.

Kora

E. Bass

Cel.

Tape Smp. Str

Syn. Str.

Pad 1

Solo

64

Alto Sax.

Perc.

Kora

E. Bass

Tape Smp. Str

Syn. Str.

Solo

68

Alto Sax.

Perc.

Kora

E. Bass

Tape Smp. Str

Syn. Str.

Solo

71

74

Perc.

Kora

E. Bass

Tape Smp. Str

Syn. Str.

FX 5

Solo

78

Alto Sax.

Perc.

Kora

E. Bass

Cel.

Tape Smp. Str

Syn. Str.

Pad 1

FX 5

Solo

81

Alto Sax.

Perc.

Kora

E. Bass

Tape Smp. Str

Syn. Str.

FX 5

Solo

84

Alto Sax. Perc. Kora E. Bass A. Tape Smp. Str. Syn. Str. FX 5 Solo

87

Alto Sax.

Perc.

Kora

E. Bass

A.

Cel.

Tape Smp. Str

Syn. Str.

Pad 1

FX 5

Solo

90

Alto Sax.

Perc.

Kora

E. Bass

A.

Cel.

Tape Smp. Str

Syn. Str.

Pad 1

FX 5

Solo

93

Alto Sax.

Timp.

Perc.

Kora

E. Bass

A.

Cel.

Tape Smp. Str

Syn. Str.

Pad 1

FX 5

Solo

96

Alto Sax.

Perc.

Kora

E. Bass

Cel.

Tape Smp. Str

Syn. Str.

Pad 1

FX 5

FX 5

Vla.

Solo

98

Alto Sax.

Perc.

Kora

E. Bass

Cel.

Tape Smp. Str

Syn. Str.

Pad 1

FX 5

FX 5

Solo

100

Alto Sax.

Perc.

Kora

E. Bass

Cel.

Tape Smp. Str

Syn. Str.

Pad 1

FX 5

FX 5

Solo

102

Alto Sax.

Timp.

Perc.

Kora

E. Bass

Cel.

Tape Smp. Str

Syn. Str.

Pad 1

FX 5

FX 5

Solo

104

Alto Sax.

Timp.

Perc.

Kora

E. Bass

Cel.

Tape Smp. Str

Syn. Str.

Pad 1

FX 5

FX 5

Solo

106

Alto Sax.

Perc.

Kora

E. Bass

Cel.

Tape Smp. Str

Syn. Str.

Pad 1

FX 5

FX 5

Solo

108

110

Alto Sax.

Perc.

Kora

E. Bass

Cel.

Tape Smp. Str

Syn. Str.

Pad 1

FX 5

FX 5

Vla.

Solo

112

114

Alto Sax.

Perc.

Kora

E. Bass

Cel.

Tape Smp. Str

Syn. Str.

Pad 1

FX 5

FX 5

Vla.

Solo

116

Timp.

Perc.

Kora

E. Bass

A.

Cel.

Tape Smp. Str.

Syn. Str.

Pad 1

Vla.

Solo

6 6 6

118

Alto Sax.

Bar. Tpt.

Perc.

Kora

E. Bass

Cel.

Tape Smp. Str.

Syn. Str.

Pad 1

FX 5

FX 5

Vla.

Solo

120

Alto Sax.

Bar. Tpt.

Perc.

Kora

E. Bass

Cel.

Tape Smp. Str

Syn. Str.

Pad 1

FX 5

FX 5

Solo

122

Alto Sax.

Bar. Tpt.

Perc.

Kora

E. Bass

Cel.

Tape Smp. Str

Syn. Str.

Pad 1

FX 5

FX 5

Solo

124

Alto Sax.

Bar. Tpt.

Timp.

Perc.

Kora

E. Bass

Cel.

Tape Smp. Str

Syn. Str.

Pad 1

FX 5

FX 5

Vla.

Solo

126

Alto Sax.

Bar. Tpt.

Timp.

Perc.

Kora

E. Bass

Cel.

Tape Smp. Str.

Syn. Str.

Pad 1

FX 5

FX 5

Solo

128

131

Alto Sax.

Bar. Tpt.

Perc.

Kora

E. Bass

Cel.

Tape Smp. Str

Syn. Str.

Pad 1

FX 5

FX 5

Solo

133

136

Alto Sax.

Bar. Tpt.

Perc.

Kora

E. Bass

Cel.

Tape Smp. Str

Syn. Str.

Pad 1

FX 5

FX 5

Solo

138

Alto Sax.

Bar. Tpt.

Perc.

Kora

E. Bass

Cel.

Tape Smp. Str

Syn. Str.

Pad 1

FX 5

FX 5

Solo

140

Alto Sax.

Bar. Tpt.

Perc.

Kora

E. Bass

Cel.

Tape Smp. Str

Syn. Str.

Pad 1

FX 5

FX 5

Solo

Detailed description of the musical score: The score is for measures 140 and 141. The tempo is marked 140. The Alto Sax and Bar. Tpt. parts feature long, sustained notes with a slur across both measures. The Percussion part has a rhythmic pattern of eighth notes with accents. The Kora part has a melodic line with a slur. The E. Bass part has a long, sustained note. The Cel. part has a complex melodic line with many slurs and ties. The Tape Smp. Str part has a long, sustained note. The Syn. Str. part has a complex melodic line with many slurs and ties. The Pad 1 part has a long, sustained note. The FX 5 parts have long, sustained notes. The Solo part has a melodic line with a slur.

142

Onbekende Duitse SchlagersDiversen - 08DANKE

Alto Saxophone

♩ = 133,002304

15

21

28

35

42

50

57

65

8

Alto Saxophone

79

86

94

102

110

118

126

134

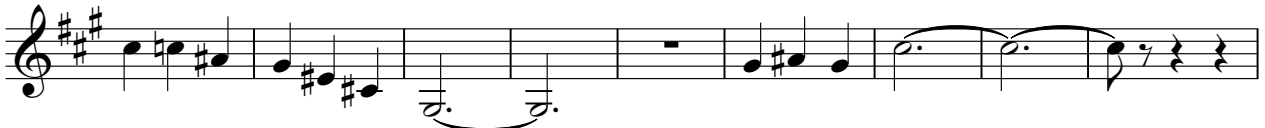

143

Baroque Trumpet

Onbekende Duitse SchlagersDiversen - 08DANKE

♩ = 133,002304

4

9

108

120

126

134

138

143

3

Timpani

Onbekende Duitse SchlagersDiversen - 08DANKE

♩ = 133,002304

39

42

7

44

95

6

6

6

7

104

12

6

6

6

118

7

16

143

3

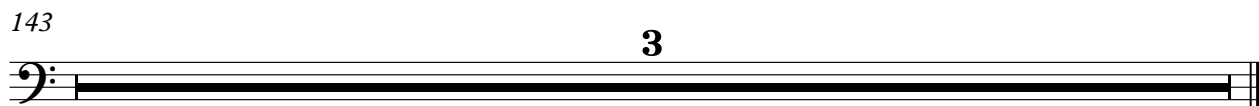

# Onbekende Duitse SchlagersDiversen - 08DANKE

## Percussion

♩ = 133,002304

**2**

9

16

23

30

37

44

49

54

59

V.S.

64

69

74

79

84

89

94

99

104

109

Percussion

114

119

124

129

134

138

143

3

Onbekende Duitse SchlagersDiversen - 08DANKE

Kora

♩ = 133,002304

7

12

17

22

27

32

37

42

47

52

V.S.

2

57

Kora

61

66

71

76

81

86

91

96

101

106 Kora

111

115

120

124

129

134

138

143 3

# Onbekende Duitse SchlagersDiversen - 08DANKE

5-string Electric Bass

♩ = 133,002304

3

12

22

32

42

52

61

71

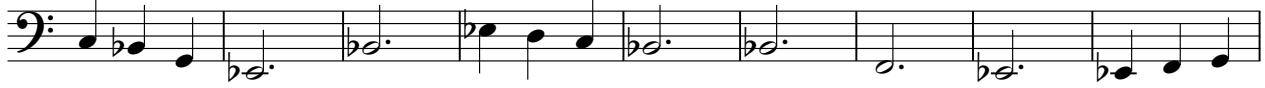

80

90

V.S.

100

110

119

128

136

143

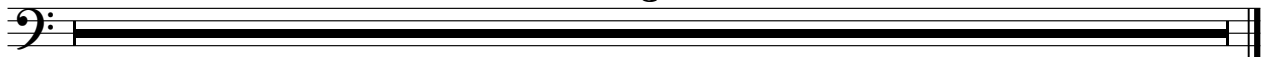

Onbekende Duitse SchlagersDiversen - 08DANKE

Alto

♩ = 133,002304

**31**

39

**44**

89

96

**20**

**25**

143

**3**

Onbekende Duitse SchlagersDiversen - 08DANKE

Celesta

♩ = 133,002304

16

6

25

6

35

2

42

45

48

51

54

57

60

V.S.

63 **7**

73 **6** **6**

87 **2**

94

98

101

104

107

110

113

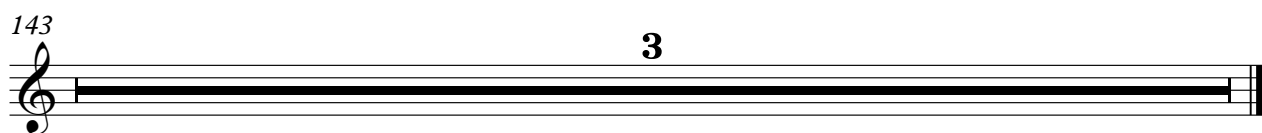

Onbekende Duitse SchlagersDiversen - 08DANKE  
Tape Sampler Keyboard [Strings]

♩ = 133,002304

8

15

23

33

43

52

60

68

77

86

Tape Sampler Keyboard [Strings]

96

105

113

122

131

137

143

3

# Onbekende Duitse SchlagersDiversen - 08DANKE

## Synth Strings

♩ = 133,002304

3

11

21

31

41

50

60

70

80

90

V.S.

99

109

119

129

137

143

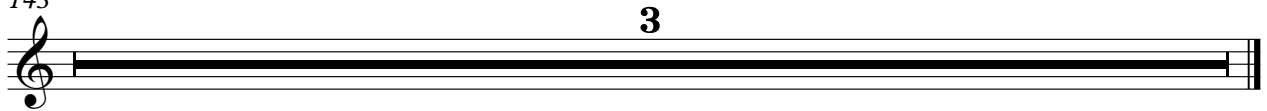

♩ = 133,002304

3

10 7 6

27 6 2

38

46

55

63 8 6

80 6

89 2

Pad 1 (New Age)

94

102

111

119

128

135

143

3

♩ = 133,002304

40

47

55

62 34

101

109

116 2

125

133

139 3

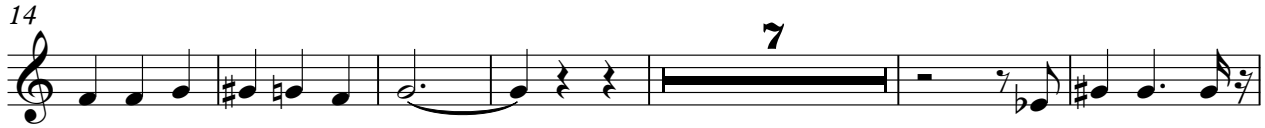

71

79

86

94

102

110

118

126

134

143

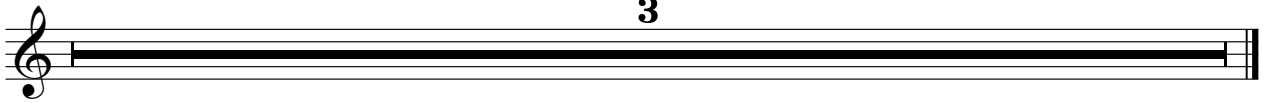

Viola

Onbekende Duitse SchlagersDiversen - 08DANKE

♩ = 133,002304

40 14

58

38 14 3

115

6

125

7 9

143

3

# Onbekende Duitse SchlagersDiversen - 08DANKE

Solo

♩ = 133,002304

3

9

14

19

24

29

34

39

44

49

V.S.

54

59

64

69

74

79

84

89

94

99

104

109

114

119

124

129

134

138

143

**3**