

Onbekende Duitse SchlagersDiversen - 08ICHHAB

♩ = 130,002380

♩ = 130,002380

5

7

9

Fl.
Harm.
Perc.
Alto Xyl.
J. Gtr.
E. Bass
Vla.

11

Fl.
Harm.
Perc.
Alto Xyl.
J. Gtr.
E. Bass
Vla.

13

Fl.
Harm.
Perc.
Alto Xyl.
J. Gtr.
E. Bass
Vla.

15

Fl.
Harm.
Perc.
Alto Xyl.
J. Gtr.
E. Bass
Vla.

17

Fl.

Harm.

Perc.

Alto Xyl.

J. Gtr.

E. Bass

Hpsd.

Vla.

19

Fl.
Harm.
Perc.
Alto Xyl.
J. Gtr.
E. Bass
Hpsd.
Vla.

22

Fl.
Harm.
Perc.
Alto Xyl.
J. Gtr.
E. Bass
Vla.

24

Fl.

Harm.

Perc.

Alto Xyl.

J. Gtr.

E. Bass

Hpsd.

Vla.

26

Fl.
Harm.
Perc.
Alto Xyl.
J. Gtr.
E. Bass
Hpsd.
Vla.

28

Fl.
Harm.
Perc.
Alto Xyl.
J. Gtr.
E. Bass
Vla.

30

Fl.
Harm.
Perc.
Alto Xyl.
J. Gtr.
E. Bass
Hpsd.
Vla.

32

Fl.
Harm.
Perc.
Alto Xyl.
J. Gtr.
E. Bass
Vla.

34

Fl.

Harm.

Perc.

Alto Xyl.

J. Gtr.

E. Bass

Hpsd.

Vla.

36

Fl.
Harm.
Perc.
Alto Xyl.
J. Gtr.
E. Bass
Hpsd.
Vla.

39

Fl.
Harm.
Perc.
Alto Xyl.
J. Gtr.
E. Bass
Vla.

41

Fl.
Harm.
Perc.
Alto Xyl.
J. Gtr.
E. Bass
Vla.

43

Fl.
Harm.
Perc.
Alto Xyl.
J. Gtr.
E. Bass
Vla.

45

Fl. Harm. Perc. Alto Xyl. J. Gtr. E. Bass Vla.

47

Fl. Harm. Perc. Alto Xyl. J. Gtr. E. Bass Vla.

49

Fl.
Harm.
Perc.
Alto Xyl.
J. Gtr.
E. Bass
Vla.

51

Fl.
Harm.
Perc.
Alto Xyl.
J. Gtr.
E. Bass
Vla.

53

Fl.
Harm.
Perc.
Alto Xyl.
J. Gtr.
E. Bass
Vla.

55

Fl.
Harm.
Perc.
Alto Xyl.
J. Gtr.
E. Bass
Vla.

57

Fl.
Harm.
Perc.
Alto Xyl.
J. Gtr.
E. Bass
Vla.

59

Perc.
Alto Xyl.
J. Gtr.
E. Bass
Hpsd.
Vla.

62

Fl.
Harm.
Perc.
Alto Xyl.
J. Gtr.
E. Bass
Hpsd.
Vla.

64

Fl.
Harm.
Perc.
Alto Xyl.
E. Bass
Vla.

67

Fl.

Harm.

Perc.

Alto Xyl.

E. Bass

Vla.

70

Fl.

Harm.

Perc.

Alto Xyl.

E. Bass

Vla.

73

Fl.
Harm.
Perc.
Alto Xyl.
E. Bass
Hpsd.
Vla.

76

Fl.
Harm.
Perc.
Alto Xyl.
E. Bass
Hpsd.
Vla.

79

Fl.
Harm.
Perc.
Alto Xyl.
E. Bass
Vla.

81

Fl.
Harm.
Perc.
Alto Xyl.
E. Bass
Vla.

83

Fl.
Harm.
Perc.
Alto Xyl.
E. Bass
Vla.

85

Fl.
Harm.
Perc.
Alto Xyl.
E. Bass
Vla.

87

Fl.

Harm.

Perc.

Alto Xyl.

E. Bass

Vla.

89

Fl.

Harm.

Perc.

Alto Xyl.

E. Bass

Vla.

91

Fl. Harm. Perc. Alto Xyl. E. Bass Vla.

93

Fl. Harm. Perc. Alto Xyl. E. Bass Vla.

95

Fl. Harm. Perc. Alto Xyl. E. Bass Vla.

97

Fl. Harm. Perc. Alto Xyl. E. Bass Vla.

100

Fl.
Harm.
Perc.
Vla.

103

Fl.
Harm.
Perc.
Vla.

106

Fl.
Harm.
Perc.
Alto Xyl.
E. Bass
Vla.

108

Fl.
Harm.
Perc.
Alto Xyl.
E. Bass
Vla.

110

Fl.
Harm.
Perc.
Alto Xyl.
E. Bass
Vla.

112

Fl.
Harm.
Perc.
Alto Xyl.
E. Bass
Vla.

114

Fl.
Harm.
Perc.
Alto Xyl.
E. Bass
Vla.

116

Fl.

Harm.

Perc.

Alto Xyl.

E. Bass

Vla.

Flute

Onbekende Duitse SchlagersDiversen - 08ICHHAB

♩ = 130,002380

5

10

14

19

25

29

32

36

41

46

50

55

64

68

72

78

82

5

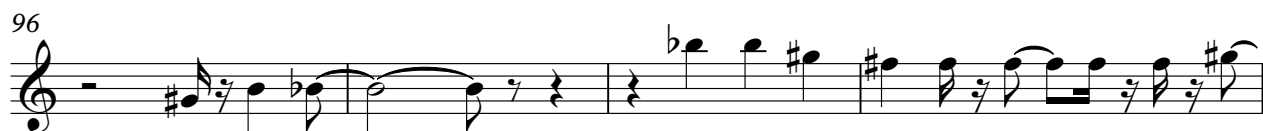

♩ = 130,002380

5

10

15

20

25

29

32

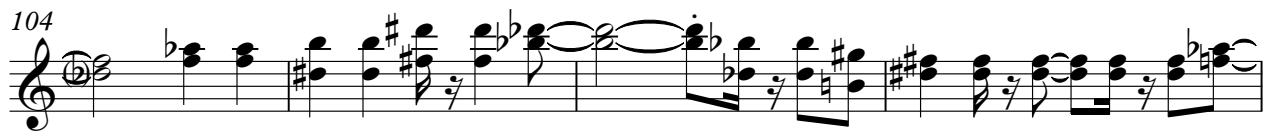

Onbekende Duitse SchlagersDiversen - 08ICHHAB

Percussion

♩ = 130,002380

V.S.

Percussion

79

82

85

88

91

94

98

101

104

107

V.S.

Percussion

110

113

116

Alto Xylophone

Onbekende Duitse SchlagersDiversen - 08ICHHAB

♩ = 130,002380

2

6

8

10

13

15

18

21

23

25

V.S.

27

30

33

35

38

41

43

46

48

50

Alto Xylophone

52

55

58

61

63

65

67

70

73

75

V.S.

Alto Xylophone

78

81

83

86

88

90

92

95

98

109

♩ = 130,002380

3

7

10

13

16

19

22

24

27

30

33

36

40

43

46

49

52

55

58

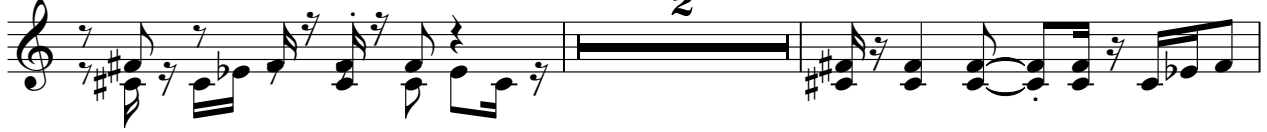

62

5-string Electric Bass

Onbekende Duitse SchlagersDiversen - 08ICHHAB

♩ = 130,002380

7

12

17

22

27

32

37

42

46

V.S.

♩ = 130,002380

5 11

19 3

25 2

31 2 2

37 20

60 11

74

42

Onbekende Duitse SchlagersDiversen - 08ICHHAB

Viola

♩ = 130,002380

V.S.

56

60

65

72

77

81

86

90

98

102

107 Viola 3

112

116