

Onbekende Duitse SchlagersDiversen - 08MATROS

♩ = 134,000351

Panpipes

Horn in F

Percussion

Jazz Guitar

Jazz Guitar

Jazz Guitar

Electric Bass

♩ = 134,000351

Synth Strings

Viola

4

7

10

Pan.

Perc.

J. Gtr.

J. Gtr.

J. Gtr.

E. Bass

Syn. Str.

Vla.

Solo

13

Pan.

Perc.

J. Gtr.

J. Gtr.

J. Gtr.

E. Bass

Syn. Str.

Solo

16

Pan.

Perc.

J. Gtr.

J. Gtr.

J. Gtr.

E. Bass

Syn. Str.

Solo

19

Pan.

Hn.

Perc.

J. Gtr.

J. Gtr.

J. Gtr.

E. Bass

Syn. Str.

Solo

22

Pan.  
Hn.  
Perc.  
J. Gtr.  
J. Gtr.  
J. Gtr.  
E. Bass  
Syn. Str.  
Solo

25

Pan.  
Hn.  
Perc.  
J. Gtr.  
J. Gtr.  
J. Gtr.  
E. Bass  
Syn. Str.  
Solo

28

Pan.

Hn.

Perc.

J. Gtr.

J. Gtr.

J. Gtr.

E. Bass

Syn. Str.

Vla.

Solo

31

Perc.

J. Gtr.

J. Gtr.

J. Gtr.

E. Bass

Syn. Str.

Vla.

Solo

34

Perc.

J. Gtr.

J. Gtr.

J. Gtr.

E. Bass

Syn. Str.

Vla.

Solo

36

Perc.

J. Gtr.

J. Gtr.

J. Gtr.

E. Bass

Syn. Str.

Vla.

Solo

39

Perc.

J. Gtr.

J. Gtr.

J. Gtr.

E. Bass

Syn. Str.

Vla.

Solo

42

Perc.

J. Gtr.

J. Gtr.

J. Gtr.

E. Bass

Syn. Str.

Vla.

Solo

45

Pan.

Perc.

J. Gtr.

J. Gtr.

J. Gtr.

E. Bass

Syn. Str.

Vla.

Solo

48

Pan.

Perc.

J. Gtr.

J. Gtr.

J. Gtr.

E. Bass

Syn. Str.

Vla.

Solo

51

Pan.

Perc.

J. Gtr.

J. Gtr.

J. Gtr.

E. Bass

Syn. Str.

Solo

54

Pan.

Perc.

J. Gtr.

J. Gtr.

J. Gtr.

E. Bass

Syn. Str.

Solo

57

Pan.

Perc.

J. Gtr.

J. Gtr.

J. Gtr.

E. Bass

Syn. Str.

Solo

60

Pan.  
Perc.  
J. Gtr.  
J. Gtr.  
J. Gtr.  
E. Bass  
Syn. Str.  
Solo

63

Perc.  
J. Gtr.  
J. Gtr.  
J. Gtr.  
E. Bass  
Syn. Str.  
Vla.  
Solo

66

69

72

Pan.

Perc.

J. Gtr.

J. Gtr.

J. Gtr.

E. Bass

Syn. Str.

Vla.

Solo

75

Pan.

Perc.

J. Gtr.

J. Gtr.

J. Gtr.

E. Bass

Syn. Str.

Solo

78

Pan.  
Perc.  
J. Gtr.  
J. Gtr.  
J. Gtr.  
E. Bass  
Syn. Str.  
Solo

81

Pan.  
Hn.  
Perc.  
J. Gtr.  
J. Gtr.  
J. Gtr.  
E. Bass  
Syn. Str.  
Solo

84

Pan.

Hn.

Perc.

J. Gtr.

J. Gtr.

J. Gtr.

E. Bass

Syn. Str.

Solo

87

Pan.

Hn.

Perc.

J. Gtr.

J. Gtr.

J. Gtr.

E. Bass

Syn. Str.

Solo

90

Pan.

Hn.

Perc.

J. Gtr.

J. Gtr.

J. Gtr.

E. Bass

Syn. Str.

Vla.

Solo

93

Perc. J. Gtr. J. Gtr. J. Gtr. E. Bass Syn. Str. Vla. Solo

96

Perc. J. Gtr. J. Gtr. J. Gtr. E. Bass Syn. Str. Vla. Solo

99

Perc.

J. Gtr.

J. Gtr.

J. Gtr.

E. Bass

Syn. Str.

Vla.

Solo

102

Perc.

J. Gtr.

J. Gtr.

J. Gtr.

E. Bass

Syn. Str.

Vla.

Solo

105

108

111

Pan.  
Perc.  
J. Gtr.  
J. Gtr.  
J. Gtr.  
E. Bass  
Syn. Str.  
Solo

114

Pan.  
Perc.  
J. Gtr.  
J. Gtr.  
J. Gtr.  
E. Bass  
Syn. Str.  
Solo

117

120

123

Pan.

Perc.

J. Gtr.

J. Gtr.

J. Gtr.

E. Bass

Syn. Str.

Solo

♩ = 134,000351

11

16

21

26

17

48

53

59

62

9

Panpipes

♩ = 134,000351  
xxxxxxxxx

**19**

**24**

**30**

**51**

**85**

**89**

**40**

**131**

**2**

Percussion

♩ = 134,000351

V.S.

81

85

89

93

97

101

105

109

113

117

V.S.

4

Percussion

121

7

131

2

♩ = 134,000351

5

8

11

14

17

20

23

26

29

32

35

38

41

44

47

50

53

57

60

131

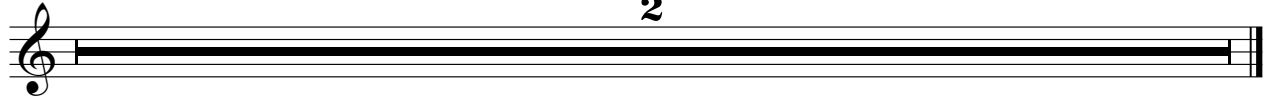

♩ = 134,000351

5

8

11

14

17

20

23

26

29

V.S.

V.S.

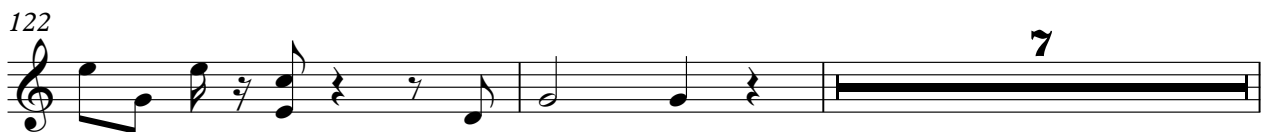

131

♩ = 134,000351

5

8

11

14

18

21

24

27

30

V.S.

67

70

73

76

79

82

85

88

91

94

V.S.

97

100

103

106

110

113

116

119

122

131

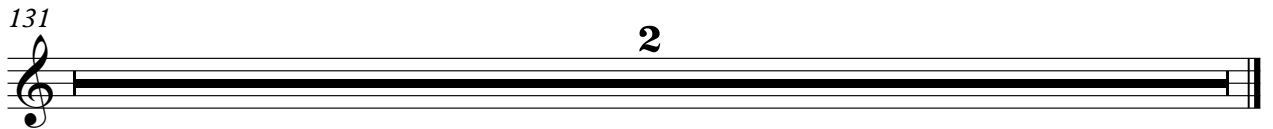

Electric Bass

♩ = 134,000351

6

10

14

19

24

29

33

37

41

V.S.

46

50

54

58

62

66

70

74

78

83

88

93

97

101

106

110

114

118

121

131

Synth Strings

Onbekende Duitse SchlagersDiversen - 08MATROS

♩ = 134,000351

9

17

25

34

40

47

56

64

71

Synth Strings

76

84

92

99

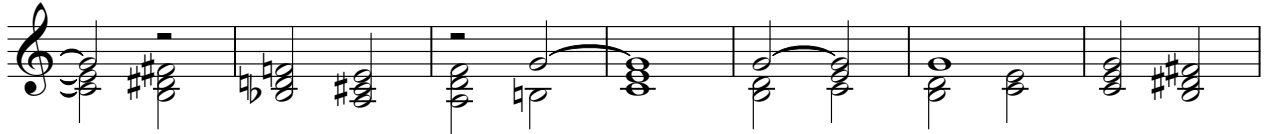

106

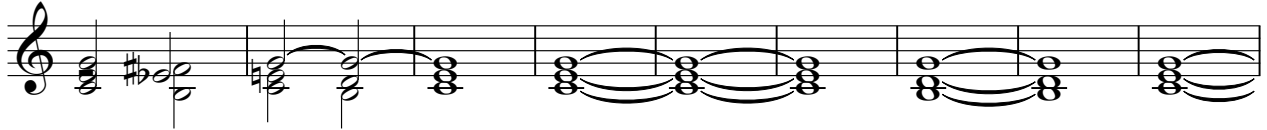

115

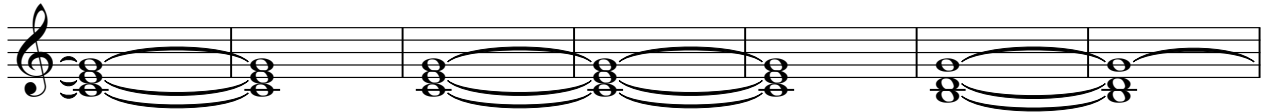

122

131

Viola

Onbekende Duitse SchlagersDiversen - 08MATROS

♩ = 134,000351

6

11 **18**

32

37

42

46 **15**

64

69 **18**

2

Viola

91

96

101

105

108

Onbekende Duitse SchlagersDiversen - 08MATROS

Solo

♩ = 134,000351

**11**

15

20

25

29

32

35

38

41

43

V.S.

45

48

51

54

57

60

63

68

73

78

83

88

92

95

97

100

102

104

107

110

V.S.

113

116

119

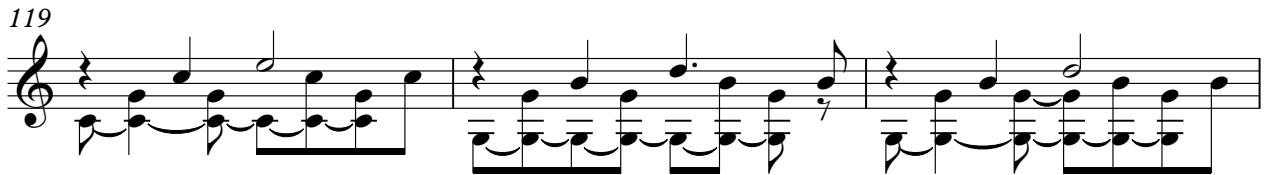

122

131

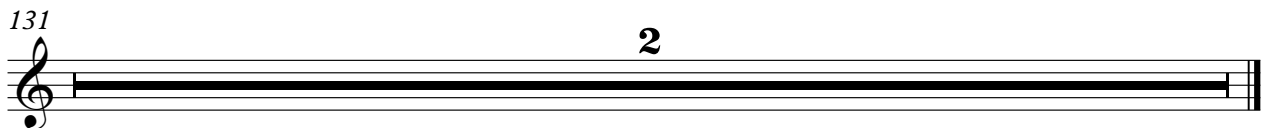
