

Onbekende Duitse SchlagersDiversen - 08UNDEWI

$\text{♩} = 82,000816$

$\text{♩} = 82,000816$

5 $\text{♩} = 104,000557$ $\text{♩} = 85,000282$ $\text{♩} = 104,000557$

Hn.

Tub. B.

J. Gtr.

E. Bass

Bar.

Syn. Str.

$\text{♩} = 104,000557$ $\text{♩} = 85,000282$ $\text{♩} = 104,000557$

8 $\text{♩} = 112,000893$

Hn.

Perc.

Tub. B.

J. Gtr.

J. Gtr.

E. Bass

Bar.

Syn. Str.

$\text{♩} = 112,000893$

10

Picc.

Hn.

Perc.

J. Gtr.

J. Gtr.

E. Bass

Bar.

FM

Syn. Str.

3

12

Picc.

Perc.

J. Gtr.

J. Gtr.

E. Bass

FM

FM

Syn. Str.

14

Picc.

Perc.

J. Gtr.

J. Gtr.

E. Bass

FM

Syn. Str.

16

Picc.

Perc.

J. Gtr.

J. Gtr.

E. Bass

FM

FM

Syn. Str.

Vla.

18

Picc.

Perc.

Tub. B.

J. Gtr.

J. Gtr.

E. Bass

Band.

FM

FM

Syn. Str.

Vla.

22

Picc.

Perc.

Tub. B.

J. Gtr.

J. Gtr.

E. Bass

Band.

FM

FM

Syn. Str.

Vln.

24

Picc.

Perc.

Tub. B.

J. Gtr.

J. Gtr.

E. Bass

Band.

FM

FM

Syn. Str.

Vla.

26

Picc.

Perc.

Tub. B.

J. Gtr.

J. Gtr.

E. Bass

Band.

FM

FM

Syn. Str.

Vla.

28

Picc.

Hn.

Perc.

Tub. B.

J. Gtr.

J. Gtr.

E. Bass

Bar.

Band.

FM

FM

Syn. Str.

Vla.

30

Picc.

Hn.

Perc.

Tub. B.

J. Gtr.

J. Gtr.

E. Bass

Bar.

Band.

FM

FM

Syn. Str.

Vla.

3

32

Picc.

Hn.

Perc.

Tub. B.

J. Gtr.

J. Gtr.

E. Bass

Bar.

Band.

FM

FM

Syn. Str.

Vln.

34

Picc.

Hn.

Perc.

Tub. B.

J. Gtr.

J. Gtr.

E. Bass

Bar.

Band.

FM

FM

Syn. Str.

Vla.

Detailed description of the musical score: The score is for page 16, starting at measure 34. It features a variety of instruments. The Piccolo (Picc.) part has a rest in measure 34 and enters in measure 35 with a melodic line. The Horn (Hn.) part has a rest in measure 34 and enters in measure 35 with a melodic line. The Percussion (Perc.) part has a complex rhythmic pattern with many rests, indicated by 'x' marks above the staff. The Tub. B. part has a rhythmic pattern with many rests, indicated by 'z' marks below the staff. The J. Gtr. part has a chordal accompaniment in measure 34 and a melodic line in measure 35. The E. Bass part has a melodic line in measure 35. The Bar. part has a melodic line in measure 35. The Band part has a rest in measure 34 and enters in measure 35 with a melodic line. The FM (Fingered Mute) parts have a rest in measure 34 and enter in measure 35 with a melodic line. The Syn. Str. (Synthesizer Strings) part has a complex texture with many notes and rests. The Vla. (Viola) part has a complex texture with many notes and rests.

36

Picc.

Hn.

Perc.

Tub. B.

J. Gtr.

J. Gtr.

E. Bass

Bar.

Band.

FM

FM

Syn. Str.

Vln.

38

Picc.

Hn.

Perc.

Tub. B.

J. Gtr.

J. Gtr.

E. Bass

Bar.

Band.

FM

FM

Syn. Str.

Vla.

Detailed description of the musical score: The score is for measures 38-41. The Piccolo (Picc.) part has a rest in measure 38 and enters in measure 39 with a half note chord. The Horn (Hn.) part plays a melodic line of quarter notes. The Percussion (Perc.) part features a complex rhythmic pattern with eighth notes and rests. The Baritone Saxophone (Tub. B.) part has a melodic line with slurs. The two Jazzy Guitar (J. Gtr.) parts play chords and rhythmic patterns. The Electric Bass (E. Bass) part has a melodic line with slurs. The Baritone (Bar.) part plays chords. The Band (Band.) and two Flute (FM) parts have melodic lines with slurs. The Synthesizer String (Syn. Str.) and Viola (Vla.) parts play sustained chords with long notes.

40

Picc.

Hn.

Perc.

Tub. B.

J. Gtr.

J. Gtr.

E. Bass

Bar.

Band.

FM

FM

Syn. Str.

Vla.

42

Picc.

Hn.

Perc.

Tub. B.

J. Gtr.

J. Gtr.

E. Bass

Bar.

Syn. Str.

Vla.

44

Picc.

Hn.

Perc.

J. Gtr.

J. Gtr.

E. Bass

Bar.

FM

Syn. Str.

Vla.

46

Picc.

Perc.

J. Gtr.

J. Gtr.

E. Bass

FM

FM

Syn. Str.

48

50

Picc.

Perc.

J. Gtr.

J. Gtr.

E. Bass

FM

FM

Syn. Str.

Vla.

52

Picc.

Perc.

J. Gtr.

J. Gtr.

E. Bass

Band.

FM

FM

Syn. Str.

Vla.

Detailed description of the musical score: The score is for measures 52-55. The Piccolo part (measures 52-55) consists of a melodic line: G4 (quarter), A4-B4 (quarter), C5 (quarter), B4-A4 (quarter), G4 (quarter), F#4 (quarter), E4 (quarter), D4 (quarter). The Percussion part (measures 52-55) features a complex rhythmic pattern with various accents and dynamics. The two J. Gtr. parts (measures 52-55) provide harmonic support with chords and rhythmic patterns. The E. Bass part (measures 52-55) has a melodic line: G2 (quarter), F#2 (quarter), E2 (quarter), D2 (quarter), C2 (quarter), B1 (quarter), A1 (quarter), G1 (quarter). The Band part (measures 52-55) consists of chords: G2 (quarter), F#2 (quarter), E2 (quarter), D2 (quarter), C2 (quarter), B1 (quarter), A1 (quarter), G1 (quarter). The two FM parts (measures 52-55) have melodic lines: G4 (quarter), A4-B4 (quarter), C5 (quarter), B4-A4 (quarter), G4 (quarter), F#4 (quarter), E4 (quarter), D4 (quarter). The Syn. Str. part (measures 52-55) consists of chords: G2 (quarter), F#2 (quarter), E2 (quarter), D2 (quarter), C2 (quarter), B1 (quarter), A1 (quarter), G1 (quarter). The Vla. part (measures 52-55) consists of chords: G2 (quarter), F#2 (quarter), E2 (quarter), D2 (quarter), C2 (quarter), B1 (quarter), A1 (quarter), G1 (quarter).

54

Picc.

Perc.

Tub. B.

J. Gtr.

J. Gtr.

E. Bass

Band.

FM

FM

Syn. Str.

Vla.

Detailed description of the musical score: The score is for measures 54 and 55. The key signature is one sharp (F#). The Picc. part has a melodic line with a slur over measures 54-55. The Perc. part features a rhythmic pattern of eighth notes with 'x' marks above them, indicating a specific percussion sound. The Tub. B. part is mostly silent, with some notes in measure 55. The J. Gtr. parts consist of chords in measure 54 and a rhythmic pattern of eighth notes in measure 55. The E. Bass part has a melodic line with a slur over measures 54-55. The Band. part has a melodic line with a triplet in measure 54. The FM parts have a melodic line with a slur over measures 54-55. The Syn. Str. and Vla. parts have complex textures with many notes and slurs.

56

Picc.

Perc.

Tub. B.

J. Gtr.

J. Gtr.

E. Bass

Band.

FM

FM

Syn. Str.

Vla.

58

Picc.

Perc.

J. Gtr.

J. Gtr.

E. Bass

Band.

FM

FM

Syn. Str.

Vla.

60

Picc.

Perc.

J. Gtr.

J. Gtr.

E. Bass

Band.

FM

FM

Syn. Str.

Vla.

62

Picc.

Hn.

Perc.

Tub. B.

J. Gtr.

J. Gtr.

E. Bass

Bar.

Band.

FM

FM

Syn. Str.

Vla.

64

Picc.

Hn.

Perc.

Tub. B.

J. Gtr.

J. Gtr.

E. Bass

Bar.

Band.

FM

FM

Syn. Str.

Vla.

3

66

Picc.

Hn.

Perc.

Tub. B.

J. Gtr.

J. Gtr.

E. Bass

Bar.

Band.

FM

FM

Syn. Str.

Vla.

68

Picc.

Hn.

Perc.

Tub. B.

J. Gtr.

J. Gtr.

E. Bass

Bar.

Band.

FM

FM

Syn. Str.

Vla.

Detailed description of the musical score: The score is for page 33, starting at measure 68. It features a variety of instruments. The Piccolo (Picc.) part has a rest in the first measure followed by a melodic line in the second. The Horn (Hn.) part has a half note in the first measure and a quarter note in the second. The Percussion (Perc.) part has a complex rhythmic pattern with many 'x' marks indicating hits. The Tub. B. part has a rhythmic pattern of eighth notes with accents. The J. Gtr. (Jazz Guitar) part has a chordal accompaniment in the first measure and a melodic line in the second. The E. Bass part has a melodic line with eighth notes. The Bar. (Baritone) part has a melodic line with eighth notes. The Band part has a melodic line with eighth notes. The two FM (Fingered Mouthpiece) parts have melodic lines with eighth notes. The Syn. Str. (Synthesizer Strings) part has a complex texture with many notes and ties. The Vla. (Viola) part has a melodic line with eighth notes.

70

Picc.

Hn.

Perc.

Tub. B.

J. Gtr.

J. Gtr.

E. Bass

Bar.

Band.

FM

FM

Syn. Str.

Vln.

72

Picc.

Hn.

Perc.

Tub. B.

J. Gtr.

J. Gtr.

E. Bass

Bar.

Band.

FM

FM

Syn. Str.

Vla.

Detailed description of the musical score: The score is for page 35, starting at measure 72. It features a variety of instruments. The Piccolo part has a rest in the first measure followed by a melodic line. The Horn part plays a rhythmic pattern. The Percussion part has a complex rhythmic pattern with many rests. The Bassoon part has a melodic line with a sharp sign. The Jazz Guitar part has a rhythmic pattern. The Electric Bass part has a melodic line. The Baritone part has a few notes. The Band part has a melodic line. The two Flute/Mandolin parts have melodic lines. The Synthesizer/Strings part has a complex texture with many notes. The Viola part has a melodic line.

74

Picc.

Hn.

Perc.

Tub. B.

J. Gtr.

J. Gtr.

E. Bass

Bar.

Band.

FM

FM

Syn. Str.

Vla.

76

Picc.

Hn.

Perc.

Tub. B.

J. Gtr.

J. Gtr.

E. Bass

Bar.

FM

Syn. Str.

Vla.

78

Hn.

Perc.

J. Gtr.

J. Gtr.

E. Bass

Bar.

Band.

FM

FM

Syn. Str.

Vla.

Detailed description of the musical score for page 38, measures 78-81. The score is arranged in a vertical stack of staves. The top staff is for Horn (Hn.), starting with a treble clef and a key signature of one sharp (F#). It features a melodic line with a long note in measure 79. The Percussion (Perc.) staff uses a drum set notation with 'x' marks for cymbals and stems for other drums. The two Electric Guitar (J. Gtr.) staves are in treble clef with a key signature of one sharp. The top J. Gtr. staff plays chords, while the bottom J. Gtr. staff plays a rhythmic pattern with slash marks. The Electric Bass (E. Bass) staff is in bass clef, playing a melodic line. The Baritone Saxophone (Bar.) staff is in bass clef, playing a melodic line with some slurs. The Band staff is in treble clef, playing chords, including a triplet in measure 81. The two Flute/Mandolin (FM) staves are in treble clef, playing melodic lines. The Synthesizer Strings (Syn. Str.) staff is in treble clef, playing sustained chords. The Viola (Vla.) staff is in bass clef, playing a melodic line.

80

Hn.

Perc.

Tub. B.

J. Gtr.

J. Gtr.

E. Bass

Bar.

Band.

FM

FM

Syn. Str.

Vla.

Detailed description of the musical score: The score is for page 39, starting at measure 80. It features ten staves of music. The Horn (Hn.) part is in the first staff, starting with a whole note G4. The Percussion (Perc.) part is in the second staff, showing a complex rhythmic pattern with 'x' marks above the staff. The Tub. B. part is in the third staff, featuring a series of eighth notes with grace notes. The J. Gtr. part consists of two staves: the top one shows chordal accompaniment with a key signature change to one sharp (F#) in the second measure, and the bottom one shows a rhythmic pattern of eighth notes. The E. Bass part is in the fifth staff, with a melodic line of eighth notes. The Bar. part is in the sixth staff, with a melodic line of eighth notes. The Band part is in the seventh staff, with a few notes in the first measure. The FM part consists of two staves: the top one has a few notes in the first and second measures, and the bottom one has a few notes in the first measure. The Syn. Str. part is in the ninth staff, with a melodic line of eighth notes. The Vla. part is in the tenth staff, with a melodic line of eighth notes.

82

Hn.

Perc.

J. Gtr.

J. Gtr.

E. Bass

Bar.

Band.

FM

FM

Syn. Str.

Vla.

Detailed description of the musical score: The score is for page 40, starting at measure 82. It features ten staves. The Horn (Hn.) part is in the treble clef, playing a melodic line. The Percussion (Perc.) part is in the bass clef, featuring a complex rhythmic pattern with 'x' marks above the staff. The two J. Gtr. (Jazz Guitar) parts are in the treble clef; the upper one plays chords, and the lower one plays a rhythmic pattern with slash marks. The E. Bass (Electric Bass) part is in the bass clef, playing a melodic line. The Bar. (Baritone Saxophone) part is in the bass clef, playing a melodic line with slurs. The Band. part is in the treble clef, playing chords and a triplet. The two FM (Flugelhorn) parts are in the treble clef, playing melodic lines. The Syn. Str. (Synthesizer Strings) part is in the treble clef, playing sustained chords. The Vla. (Viola) part is in the bass clef, playing a melodic line.

84

Picc.

Hn.

Perc.

Tub. B.

J. Gtr.

J. Gtr.

E. Bass

Bar.

Band.

FM

FM

Syn. Str.

Vla.

86

Picc.

Hn.

Perc.

Tub. B.

J. Gtr.

J. Gtr.

E. Bass

Bar.

Band.

FM

FM

Syn. Str.

Vla.

88

Picc.

Hn.

Perc.

Tub. B.

J. Gtr.

J. Gtr.

E. Bass

Bar.

Band.

FM

FM

Syn. Str.

Vla.

3

90

Picc.

Hn.

Perc.

Tub. B.

J. Gtr.

J. Gtr.

E. Bass

Bar.

Band.

FM

FM

Syn. Str.

Vlna.

Detailed description of the musical score: The score is for measures 90, 91, and 92. The Piccolo part has a few notes in measure 90. The Horn part has a melodic line with a triplet in measure 91. The Percussion part has a rhythmic pattern of eighth notes. The Tub. B. part has a melodic line starting in measure 91. The J. Gtr. part has a chordal accompaniment. The E. Bass part has a melodic line. The Bar. part has a chordal accompaniment. The Band part has a chordal accompaniment. The FM parts have a few notes. The Syn. Str. and Vlna parts have a complex, overlapping texture.

92

Picc.

Hn.

Perc.

Tub. B.

J. Gtr.

J. Gtr.

E. Bass

Bar.

Band.

FM

FM

Syn. Str.

Vla.

94

Picc.

Hn.

Perc.

Tub. B.

J. Gtr.

J. Gtr.

E. Bass

Bar.

Band.

FM

FM

Syn. Str.

Vln.

Detailed description of the musical score: The score is for page 46, starting at measure 94. It features a variety of instruments. The Piccolo (Picc.) part has a melodic line with a long note in measure 95. The Horn (Hn.) part has a few notes in measures 95 and 96. The Percussion (Perc.) part has a rhythmic pattern of eighth notes with 'x' marks above them. The Tubist in Bass (Tub. B.) part has a melodic line. The two Jazzy Guitar (J. Gtr.) parts have different rhythmic patterns. The Electric Bass (E. Bass) part has a melodic line. The Baritone (Bar.) part has a melodic line. The Band part has a few notes. The two FM (French Horn) parts have a melodic line. The Synthesizer Strings (Syn. Str.) and Violin (Vln.) parts have a melodic line with long notes.

96

Picc.

Hn.

Perc.

Tub. B.

J. Gtr.

J. Gtr.

E. Bass

Bar.

Band.

FM

FM

Syn. Str.

Vla.

Detailed description of the musical score: The score is for page 47, starting at measure 96. It features a variety of instruments. The Piccolo (Picc.) part has a rest in the first measure, followed by a melodic line in the second. The Horn (Hn.) part plays a melodic line with some grace notes. The Percussion (Perc.) part has a complex rhythmic pattern with many 'x' marks above the notes. The Baritone Trombone (Tub. B.) part has a melodic line with grace notes. The two Jazzy Guitar (J. Gtr.) parts have different rhythmic patterns. The Electric Bass (E. Bass) part has a melodic line with grace notes. The Baritone (Bar.) part has a few chords in the first measure. The Band part has a melodic line with grace notes. The two Flute Mutes (FM) parts have a melodic line with grace notes. The Synthesizer Strings (Syn. Str.) part has a sustained chord with some movement. The Viola (Vla.) part has a melodic line with grace notes.

98

Picc.

Hn.

Perc.

Tub. B.

J. Gtr.

J. Gtr.

E. Bass

Bar.

Band.

FM

FM

Syn. Str.

Vln.

Detailed description of the musical score: The score is for measures 98-101. The Piccolo part (Picc.) starts with a chord in measure 98, followed by a melodic line in measure 99. The Horn part (Hn.) has a rest in measure 98 and enters in measure 99. The Percussion part (Perc.) features a rhythmic pattern of eighth notes with 'x' marks above them, indicating cymbal or snare hits. The Trombone part (Tub. B.) has a rest in measure 98 and enters in measure 99. The first and second parts of the Jazz Guitar (J. Gtr.) play chords and a rhythmic pattern of eighth notes. The Electric Bass (E. Bass) plays a melodic line with a triplet in measure 101. The Baritone Saxophone (Bar.) has a rest in measure 98 and enters in measure 99. The Band part (Band) has a rest in measure 98 and enters in measure 99. The two Flute parts (FM) have rests in measure 98 and enter in measure 99. The Synthesizer String (Syn. Str.) and Violin (Vln.) parts have complex textures, including sustained chords and melodic lines.

100

Picc.
Hn.
Perc.
Tub. B.
J. Gtr.
J. Gtr.
E. Bass
Bar.
Band.
FM
FM
Syn. Str.
Vla.

102 $\text{♩} = 96,0000000092$ $\text{♩} = 85,000282$ $\text{♩} = 105,001572$ $\text{♩} = 81,00008$

Picc. Musical staff for Piccolo, starting with a rest and then playing a melodic line with eighth and sixteenth notes.

Hn. Musical staff for Horn, playing a melodic line with quarter and eighth notes.

Perc. Musical staff for Percussion, featuring a complex rhythmic pattern with various note values and rests.

J. Gtr. Musical staff for Jazz Guitar, playing chords and single notes.

J. Gtr. Musical staff for Jazz Guitar, playing a rhythmic pattern with eighth notes.

E. Bass Musical staff for Electric Bass, playing a melodic line with quarter and eighth notes.

Bar. Musical staff for Baritone, playing a melodic line with quarter and eighth notes.

Band. Musical staff for Bandoneon, playing chords and single notes.

FM Musical staff for French Horn, playing a melodic line with quarter and eighth notes.

FM Musical staff for French Horn, playing a melodic line with quarter and eighth notes.

$\text{♩} = 96,0000000092$ $\text{♩} = 85,000282$ $\text{♩} = 105,001572$ $\text{♩} = 81,00008$

Syn. Str. Musical staff for Synthesizer, playing chords and single notes.

Vla. Musical staff for Viola, playing a melodic line with quarter and eighth notes.

105 $\text{♩} = 75,000000412 \text{ } \text{♩} = 64,000000$

Hn.

Perc.

J. Gtr.

J. Gtr.

E. Bass

Bar.

Band.

FM

FM

$\text{♩} = 75,000000412 \text{ } \text{♩} = 64,000000$

Syn. Str.

Vla.

106

Picc.

Hn.

Perc.

Tub. B.

J. Gtr.

J. Gtr.

E. Bass

Bar.

Band.

FM

FM

Syn. Str.

Vla.

6 6 6 6

107

Picc.

Hn.

Perc.

Tub. B.

J. Gtr.

J. Gtr.

E. Bass

Bar.

Band.

FM

FM

Syn. Str.

Vla.

6

Onbekende Duitse SchlagersDiversen - 08UNDEWI

Piccolo

♩ = 82,000816 ♩ = 104,000557 ♩ = 86,000257 ♩ = 112,000893

4

2

3

7

12

18

24

30

2

37

42

3

7

48

54

59

65

2

72

78

7

89

2

96

102

♩ = 105,001572 ♩ = 81,75906000

108

2

Horn in F

Onbekende Duitse SchlagersDiversen - 08UNDEWI

♩ = 82,000816 ♩ = 104,000557 ♩ = 85,000482 ♩ = 100,000557

2

8

18

30

36

43

18

65

71

78

85

90

2

Horn in F

95

102

~~♩ = 96,000000~~ ♩ = 75,000000 ♩ = 105,001572 ♩ = ~~59,000000~~

108

2

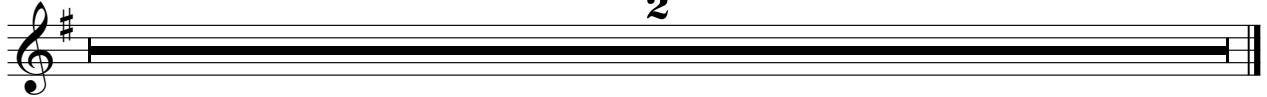

Percussion

♩ = 82,000816 ♩ = 104,000557 = 81,000285 = 112,000893

4

10

14

18

22

26

29

33

37

41

V.S.

Percussion

83

87

91

95

99

103

106

107

Tubular Bells

♩ = 82,000816

♩ = 104,000557

♩ = 85,000816

♩ = 112,000893

2

Tubular Bells

80

87

92

97

103

♩ = 75,000000 ♩ = 105,001572 ♩ = 175,000000

108

♩ = 82,000816 ♩ = 104,000557 ♩ = 85,0002804,000557 ♩ = 112,000893

2

9

16

23

30

36

43

50

57

64

V.S.

70

77

83

90

96

102

108

♩ = 82,000816 ♩ = 104,000557 ♩ = ~~85,000280~~ 104,000557 ♩ = 112,000893

Heimat 4

9

12

15

18

21

24

27

30

32

V.S.

34

37

40

43

46

49

52

55

58

61

92

95

98

101

♩ = 96,000000 ♪ = 192,000000 ♫ = 288,000000 ♮ = 384,000000

104

♩ = 105,001572 ♪ = 81,000084 ♫ = 54,000000 ♮ = 36,000000

108

2

♩ = 82,000816

♩ = 104,000557 ♩ = 85,000280 ♩ = 112,000893

2

9

14

19

24

29

34

39

44

49

V.S.

5-string Electric Bass

103 ♩ = 75,000000 ♩ = 105,001572 ♩ = 81,00500000

108

2

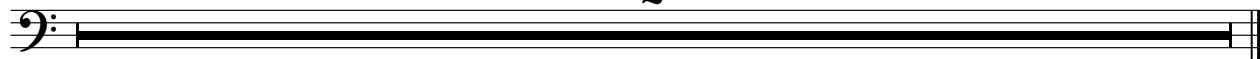

Onbekende Duitse SchlagersDiversen - 08UNDEWI

Baritone

♩ = 82,000816

♩ = 104,000557

♩ = 85,000282

2

91

Baritone

2

97

2

3

102

84,000671

96,000000

105,001572

81,005084

85,00080000

91,000092

69,0004000

108

2

Onbekende Duitse SchlagersDiversen - 08UNDEWI

Bandoneon

$\text{♩} = 82,000816$ $\text{♩} = 104,000557$ $\text{♩} = 85,000287$ $\text{♩} = 112,000893$

2

Bandoneon

89

97

103

108

♩ = 82,000816 ♩ = 104,000557 ♩ = 85,400287 ♩ = 112,000893

4

2

12

18

24

2

31

2

2

39

3

47

53

59

2

66

2

2

73

80

85

93

101

108

♩ = 82,000816 ♩ = 104,000557 ♩ = 85,400287 ♩ = 112,000893

2

FM Synth

65

72

81

89

96

102

108

Synth Strings

Onbekende Duitse SchlagersDiversen - 08UNDEWI

♩ = 82,000816 ♩ = 104,000557 ♩ = 85,00023000557 ♩ = 112,000893

2

9

16

23

30

38

45

51

58

65

V.S.

73

80

88

96

102

95,000000 75,000000 = 105,000000

108

2

Viola

Onbekende Duitse SchlagersDiversen - 08UNDEWI

♩ = 82,000816 ♩ = 104,000557 ♩ = 85,000280557 ♩ = 112,000893

4 **9**

17

22

27

33

40

6

51

56

61

67

V.S.

2

Viola

74

80

85

91

98

103

108

2