

Onbekende Duitse SchlagersDiversen - 09LASSUN

♩ = 112,001938

Alto Saxophone

Percussion

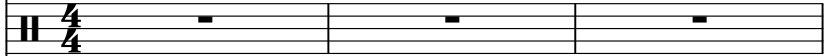

Electric Guitar

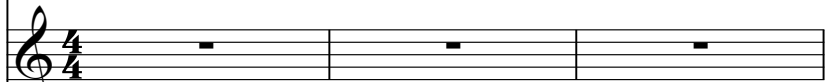

Quintus

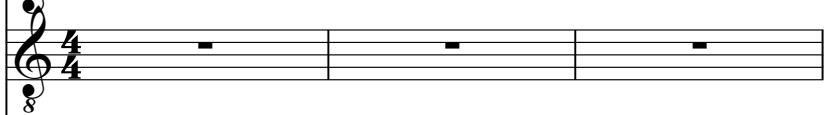

Synth Bass

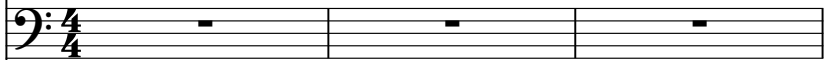

Synth Voice

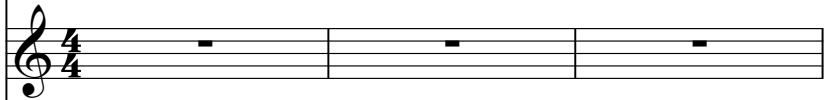

Tape Sampler Keyboard [Strings]

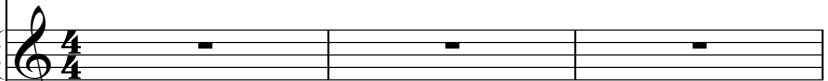

Tape Sampler Keyboard [Strings]

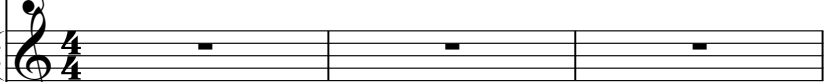

Synth Strings

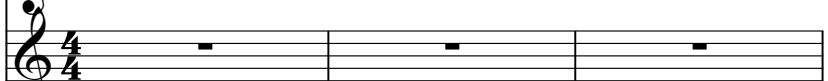

Lead 8 (Bass + Lead)

Lead 8 (Bass + Lead)

FX 4 (Atmosphere)

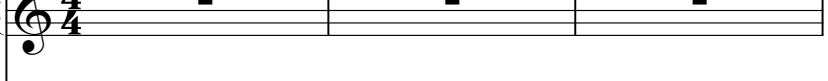

FX 5 (Brightness)

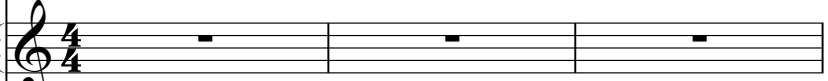

♩ = 112,001938

FX 5 (Brightness)

Solo

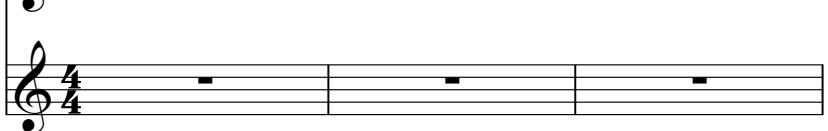

4

Syn. Str.

Lead 8

Lead 8

5

Q.

Syn. Voice

Syn. Str.

Lead 8

Lead 8

6

7

8

Perc. 

Q. 

Syn. Voice 

Syn. Str. 

Lead 8 

Lead 8 

9

Perc. 

Q. 

Syn. Voice 

Syn. Str. 

Lead 8 

Lead 8 

12

13

14 7

Perc. 

Q. 

S. Bass 

Syn. Voice 

Syn. Str. 

Lead 8 

Lead 8 

FX 4 

15

Perc.

E. Gtr.

Q.

S. Bass

Syn. Voice

Syn. Str.

Lead 8

Lead 8

FX 4

- Perc.**: A drum line with a consistent rhythmic pattern of eighth notes and rests.
- E. Gtr.**: An electric guitar line with a few chords and a single note.
- Q.**: A Quasi line with a long note and a rest.
- S. Bass**: A synthesizer bass line with a rhythmic pattern of eighth notes.
- Syn. Voice**: A synthesizer voice line with a long note.
- Syn. Str.**: A synthesizer strings line with a long note.
- Lead 8**: Two identical lead lines with a complex rhythmic pattern of eighth notes.
- FX 4**: An FX line with a long note and a rest.

16

17

Alto Sax.

Perc.

E. Gtr.

S. Bass

Syn. Str.

Lead 8

Lead 8

18

Alto Sax.

Perc.

E. Gtr.

S. Bass

Syn. Str.

Lead 8

Lead 8

19

Alto Sax.

Perc.

E. Gtr.

S. Bass

Syn. Str.

Lead 8

Lead 8

Detailed description of the musical score for measures 19-22:

- Perc.**: Treble clef. Measure 19: X (quarter), X (quarter), X (quarter), X (quarter), X (quarter), X (quarter), X (quarter), X (quarter). Measure 20: X (quarter), X (quarter), X (quarter), X (quarter), X (quarter), X (quarter), X (quarter), X (quarter). Measure 21: X (quarter), X (quarter), X (quarter), X (quarter), X (quarter), X (quarter), X (quarter), X (quarter). Measure 22: X (quarter), X (quarter), X (quarter), X (quarter), X (quarter), X (quarter), X (quarter), X (quarter).
- E. Gtr.**: Treble clef. Measure 19: G4 (quarter), F#4 (quarter), E4 (quarter), D4 (quarter), C4 (half). Measure 20: B3 (quarter), A3 (quarter), G3 (quarter), F#3 (quarter), E3 (half). Measure 21: D3 (quarter), C3 (quarter), B2 (quarter), A2 (quarter), G2 (half). Measure 22: F#2 (quarter), E2 (quarter), D2 (quarter), C2 (quarter), B1 (half).
- Syn. Str.**: Treble clef. Measure 19: G#4 (quarter), F#4 (quarter), E4 (quarter), D4 (quarter), C4 (half).

20

Alto Sax.

Perc.

E. Gtr.

S. Bass

Syn. Str.

Lead 8

Lead 8

21

Alto Sax.

Perc.

E. Gtr.

S. Bass

Syn. Str.

Lead 8

Lead 8

22

Alto Sax.

Perc.

E. Gtr.

S. Bass

Syn. Str.

Lead 8

Lead 8

23

Alto Sax.

Perc.

E. Gtr.

S. Bass

Syn. Str.

Lead 8

Lead 8

24

Alto Sax.

Perc.

E. Gtr.

S. Bass

Syn. Str.

Lead 8

Lead 8

25

Alto Sax.

Perc.

E. Gtr.

S. Bass

Syn. Str.

Lead 8

Lead 8

26

Alto Sax.

Perc.

E. Gtr.

S. Bass

Syn. Str.

Lead 8

Lead 8

FX 5

27

Alto Sax.

Perc.

E. Gtr.

S. Bass

Syn. Str.

Lead 8

Lead 8

FX 4

FX 5

28

29

Alto Sax.

Perc.

E. Gtr.

S. Bass

Syn. Voice

Tape Smp. Str

Tape Smp. Str

Syn. Str.

Lead 8

Lead 8

FX 5

FX 5

30

31

Alto Sax.

Perc.

E. Gtr.

S. Bass

Syn. Voice

Tape Smp. Str

Tape Smp. Str

Syn. Str.

Lead 8

Lead 8

FX 5

FX 5

32

33

34

35

Alto Sax.

Perc.

E. Gtr.

S. Bass

Syn. Voice

Tape Smp. Str

Tape Smp. Str

Syn. Str.

Lead 8

Lead 8

FX 5

FX 5

36

37

- Alto Sax:** Melodic line with notes G4, A4, B4, C5, B4, A4, G4, F4, E4, D4.
- Perc.**: Rhythmic accompaniment with eighth notes and rests.
- E. Gtr.:** Chordal accompaniment with chords G#m, F#m, E, and D.
- S. Bass:** Bass line with notes G2, F2, E2, D2, C2, B1, A1, G1.
- Syn. Voice:** Melodic line with notes G4, A4, B4, C5, B4, A4, G4, F4, E4, D4.
- Tape Smp. Str. (top):** Melodic line with notes G4, A4, B4, C5, B4, A4, G4, F4, E4, D4.
- Tape Smp. Str. (bottom):** Chordal accompaniment with chords G#m, F#m, E, and D.
- Syn. Str.:** Chordal accompaniment with chords G#m, F#m, E, and D.
- Lead 8 (top):** Melodic line with notes G4, A4, B4, C5, B4, A4, G4, F4, E4, D4.
- Lead 8 (bottom):** Melodic line with notes G4, A4, B4, C5, B4, A4, G4, F4, E4, D4.
- FX 5 (top):** Melodic line with notes G4, A4, B4, C5, B4, A4, G4, F4, E4, D4.
- FX 5 (bottom):** Melodic line with notes G4, A4, B4, C5, B4, A4, G4, F4, E4, D4.

38

39

- Perc.**: Rhythmic accompaniment with a consistent eighth-note pattern.
- E. Gtr.:** Chordal accompaniment with chords G4, A4, B4, and C5.
- Tape Smp. Str. (bottom):** Chordal accompaniment with chords G4, A4, B4, and C5.
- Syn. Str.:** Chordal accompaniment with chords G4, A4, B4, and C5.

40

- Perc.**: Drum set notation with 'x' marks for cymbals and solid black shapes for other drums.

41

42

43

44

45

Alto Sax.

Perc.

E. Gtr.

S. Bass

Syn. Voice

Tape Smp. Str

Tape Smp. Str

Syn. Str.

Lead 8

Lead 8

FX 4

FX 5

FX 5

Solo

46

47

Alto Sax.

Perc.

E. Gtr.

S. Bass

Syn. Voice

Tape Smp. Str.

Tape Smp. Str.

Syn. Str.

Lead 8

Lead 8

Solo

48

49

50

51

52

53

Alto Sax.

Perc.

E. Gtr.

S. Bass

Tape Smp. Str.

Syn. Str.

Lead 8

Lead 8

FX 5

Solo

54

55

56

- Alto Sax.**: Features a melodic line with notes such as Bb, C#, D, E, and F, some with slurs and ties.
- Perc.**: Shows a complex rhythmic pattern with various note values and rests, including a prominent triplet.
- E. Gtr.**: Provides harmonic support with chords and single notes, including a prominent triad of C#, D, and E.
- S. Bass**: Plays a walking bass line with eighth and sixteenth notes, including a triplet.
- Tape Smp. Str.**: Contains a single note, possibly a sample or a specific effect.
- Syn. Str.**: Features a complex chord structure with multiple sharps, likely a dominant or altered chord.
- Lead 8** (top): A melodic line with eighth and sixteenth notes, including a triplet.
- Lead 8** (bottom): A melodic line with eighth and sixteenth notes, including a triplet.

57

Alto Sax.

Perc.

E. Gtr.

S. Bass

Tape Smp. Str.

Syn. Str.

Lead 8

Lead 8

FX 5

58

Alto Sax.

Perc.

E. Gtr.

S. Bass

Tape Smp. Str

Syn. Str.

Lead 8

Lead 8

FX 4

FX 5

59

Alto Sax.

Perc.

E. Gtr.

S. Bass

Syn. Voice

Tape Smp. Str

Syn. Str.

Lead 8

Lead 8

FX 4

FX 5

FX 5

60

- Perc.**: Rhythmic accompaniment in a drum set notation, showing a consistent pattern of snare and bass drum hits.

61

Alto Sax.

Perc.

E. Gtr.

S. Bass

Syn. Voice

Tape Smp. Str

Tape Smp. Str

Syn. Str.

Lead 8

Lead 8

FX 5

FX 5

62

63

64

65

66

67

- Alto Sax.**: Treble clef, key signature of one sharp (F#). Measures 67-70 contain a melodic line with eighth and quarter notes.
- Perc.**: Drum set notation with various rhythmic patterns including eighth and quarter notes.
- E. Gtr.**: Treble clef, key signature of one sharp. Features a series of chords and single notes.
- S. Bass**: Bass clef, key signature of one sharp. Features a melodic line with quarter and eighth notes.
- Syn. Voice**: Treble clef, key signature of one sharp. Features a melodic line with quarter and eighth notes.
- Tape Smp. Str** (top): Treble clef, key signature of one sharp. Features a melodic line with quarter and eighth notes.
- Tape Smp. Str** (bottom): Treble clef, key signature of one sharp. Features a melodic line with quarter and eighth notes.
- Syn. Str.**: Treble clef, key signature of one sharp. Features a melodic line with quarter and eighth notes.
- Lead 8** (top): Treble clef, key signature of one sharp. Features a melodic line with quarter and eighth notes.
- Lead 8** (bottom): Treble clef, key signature of one sharp. Features a melodic line with quarter and eighth notes.
- FX 5** (top): Treble clef, key signature of one sharp. Features a melodic line with quarter and eighth notes.
- FX 5** (bottom): Treble clef, key signature of one sharp. Features a melodic line with quarter and eighth notes.

68

69

Alto Sax.

Perc.

E. Gtr.

S. Bass

Syn. Voice

Tape Smp. Str

Tape Smp. Str

Syn. Str.

Lead 8

Lead 8

FX 5

FX 5

70

71

Alto Sax.

Perc.

E. Gtr.

S. Bass

Syn. Voice

Tape Smp. Str

Tape Smp. Str

Syn. Str.

Lead 8

Lead 8

FX 5

FX 5

72

73

Alto Sax.

Perc.

E. Gtr.

S. Bass

Syn. Voice

Tape Smp. Str

Tape Smp. Str

Syn. Str.

Lead 8

Lead 8

FX 5

FX 5

74

75

- Alto Sax.**: Treble clef, rests in measures 75 and 76, then plays a melodic line in measures 77 and 78.
- Perc.**: Drum set notation with a consistent rhythmic pattern of eighth notes.
- E. Gtr.**: Treble clef, playing a rhythmic accompaniment of eighth notes with a moving bass line.
- S. Bass**: Bass clef, playing a simple bass line with quarter and eighth notes.
- Syn. Voice**: Treble clef, holding a sustained note with a long slur.
- Tape Smp. Str**: Treble clef, holding a sustained note with a long slur.
- Tape Smp. Str**: Treble clef, playing a rhythmic accompaniment of eighth notes.
- Syn. Str.**: Treble clef, holding a sustained note with a long slur.
- Lead 8**: Treble clef, playing a melodic line with eighth notes.
- Lead 8**: Treble clef, playing a melodic line with eighth notes.
- FX 5**: Treble clef, holding a sustained note with a long slur.
- FX 5**: Treble clef, holding a sustained note with a long slur.

76

77

Alto Sax.

Perc.

E. Gtr.

S. Bass

Syn. Voice

Tape Smp. Str

Tape Smp. Str

Syn. Str.

Lead 8

Lead 8

FX 4

FX 5

FX 5

Solo

78

79

Alto Sax.

Perc.

E. Gtr.

S. Bass

Syn. Str.

Lead 8

Lead 8

FX 4

FX 5

80

81

Alto Sax.

Perc.

E. Gtr.

S. Bass

Syn. Str.

Lead 8

Lead 8

FX 4

FX 5

82

- Alto Sax.**: Features a melodic line in the key of D major, starting with a quarter note G4, followed by rests, and ending with a quarter note G4.
- Perc.**: Shows a complex rhythmic pattern with multiple layers of notes and rests, including a prominent eighth-note figure.
- E. Gtr.**: Provides harmonic support with a series of chords, primarily triads and dyads, marked with a '7' indicating a seventh chord.
- S. Bass**: Plays a bass line in the key of D major, starting with a dotted quarter note G2, followed by eighth notes.
- Syn. Str.**: Contains a chordal structure in the key of D major, represented by a cluster of notes.
- Lead 8** (top): Features a melodic line in the key of D major, characterized by a series of eighth notes.
- Lead 8** (bottom): Features a melodic line in the key of D major, characterized by a series of eighth notes.
- FX 4**: Shows a melodic line in the key of D major, starting with a quarter note G4, followed by rests, and ending with a quarter note G4.
- FX 5**: Shows a melodic line in the key of D major, starting with a quarter note G4, followed by rests, and ending with a quarter note G4.

83

- Alto Sax.**: Treble clef, melodic line with notes and rests.
- Perc.**: Two staves, one with a drum set icon and rhythmic patterns, the other with a bass line.
- E. Gtr.**: Treble clef, chordal accompaniment with slurs and accents.
- S. Bass**: Bass clef, simple melodic line.
- Syn. Str.**: Treble clef, chordal accompaniment.
- Lead 8**: Treble clef, melodic line with a complex rhythmic pattern.
- Lead 8**: Treble clef, melodic line with a complex rhythmic pattern.
- FX 4**: Treble clef, melodic line with slurs and accents.
- FX 5**: Treble clef, melodic line with slurs and accents.

84

- Alto Sax.**: A single melodic line in treble clef, starting with a quarter note G#4, followed by eighth notes F#4, E4, D4, and a half note C4.
- Perc.**: A complex rhythmic pattern on a double bar line, featuring a series of eighth notes and rests.
- E. Gtr.**: A guitar part in treble clef with a key signature of two sharps (F# and C#). It consists of four chords, each preceded by a slash (/) indicating a strum.
- S. Bass**: A bass line in bass clef, starting with a quarter note G#2, followed by eighth notes F#2, E2, D2, and a half note C2.
- Syn. Str.**: A synthesizer string part in treble clef, consisting of a single chord with a key signature of two sharps.
- Lead 8**: Two lead guitar parts in treble clef, both featuring a key signature of two sharps and playing a complex, fast-moving melodic line.
- FX 4**: An effects part in treble clef, starting with a quarter note G#4, followed by rests and a final quarter note G#4.
- FX 5**: An effects part in treble clef, starting with a quarter note G#4, followed by rests and a final quarter note G#4.

85

Alto Sax.

Perc.

E. Gtr.

S. Bass

Syn. Str.

Lead 8

Lead 8

FX 4

FX 5

86

87

Alto Sax.

Perc.

S. Bass

Syn. Voice

Tape Smp. Str.

Syn. Str.

Lead 8

Lead 8

FX 4

FX 5

FX 5

88

89

Alto Sax.

Perc.

S. Bass

Syn. Voice

Tape Smp. Str

Syn. Str.

Lead 8

Lead 8

FX 4

FX 5

FX 5

90

Alto Sax.

Perc.

S. Bass

Syn. Voice

Tape Smp. Str

Syn. Str.

Lead 8

Lead 8

FX 4

FX 5

FX 5

91

Alto Sax.

Perc.

S. Bass

Syn. Voice

Tape Smp. Str.

Syn. Str.

Lead 8

Lead 8

FX 4

FX 5

FX 5

92

93

Alto Sax.

Perc.

S. Bass

Syn. Voice

Tape Smp. Str

Syn. Str.

Lead 8

Lead 8

FX 4

FX 5

FX 5

94

Alto Sax.

Perc.

S. Bass

Syn. Voice

Tape Smp. Str.

Syn. Str.

Lead 8

Lead 8

FX 4

FX 5

FX 5

95

Alto Sax.

Perc.

E. Gtr.

S. Bass

Syn. Voice

Tape Smp. Str

Tape Smp. Str

Syn. Str.

Lead 8

Lead 8

FX 5

FX 5

96

- Alto Sax.**: Melodic line with eighth and sixteenth notes, including slurs and ties.
- Perc.**: Rhythmic accompaniment with eighth and sixteenth notes, some marked with 'x'.
- E. Gtr.**: Electric guitar accompaniment with chords and eighth notes.
- S. Bass**: Bass line with eighth and sixteenth notes.
- Syn. Voice**: Synthesizer voice part with a melodic line.
- Tape Smp. Str**: Two staves of sampled string parts, one with a more active melodic line and the other with chords.
- Syn. Str.**: Synthesizer strings part, mostly sustained chords.
- Lead 8**: Two staves of lead guitar parts, one with a rhythmic eighth-note pattern and the other with a more melodic line.
- FX 5**: Two staves of effects parts, featuring melodic lines with slurs.

97

98

- Syn. Voice:** Sustained vocal line with a long note.
- Syn. Str.:** Sustained chordal texture.

99

100

101

Alto Sax.

Perc.

E. Gtr.

S. Bass

Syn. Voice

Tape Smp. Str

Tape Smp. Str

Syn. Str.

Lead 8

Lead 8

FX 5

FX 5

102

- Alto Sax.**: Melodic line with various note values and rests.
- Perc.**: Rhythmic accompaniment using a drum set.
- E. Gtr.**: Electric guitar accompaniment with chords and single notes.
- S. Bass**: Bass line with a melodic contour.
- Syn. Voice**: Synthesizer voice part with a long, sustained note.
- Tape Smp. Str.**: Two tracks of sampled string sounds.
- Syn. Str.**: Synthesized string accompaniment.
- Lead 8**: Two tracks of lead guitar, featuring a complex, fast-paced melodic line.
- FX 5**: Two tracks of effects, providing additional melodic and rhythmic elements.

103

- Alto Sax.**: Melodic line with eighth and quarter notes.
- Perc.**: Rhythmic accompaniment with eighth notes and rests.
- E. Gtr.**: Chordal accompaniment with eighth notes and rests.
- S. Bass**: Bass line with quarter and eighth notes.
- Syn. Voice**: Melodic line with quarter and eighth notes.
- Tape Smp. Str** (top): Melodic line with a triplet of eighth notes.
- Tape Smp. Str** (bottom): Chordal accompaniment with eighth notes and rests.
- Syn. Str.**: Chordal accompaniment with a few notes.
- Lead 8** (top): Melodic line with eighth notes.
- Lead 8** (bottom): Chordal accompaniment with eighth notes.
- FX 5** (top): Melodic line with quarter and eighth notes.
- FX 5** (bottom): Melodic line with quarter and eighth notes.

104

- Alto Sax.**: Melodic line with eighth and sixteenth notes, including slurs and ties.
- Perc.**: Rhythmic accompaniment with eighth notes and rests.
- E. Gtr.**: Electric guitar part with chords and eighth notes.
- S. Bass**: Bass line with a few notes and rests.
- Syn. Voice**: Synthesizer voice part with a melodic line.
- Tape Smp. Str**: Two staves of sampled string parts, one with a melodic line and the other with chords.
- Syn. Str.**: Synthesizer strings part with a sustained chord.
- Lead 8**: Two staves of lead guitar parts with eighth-note patterns.
- FX 5**: Two staves of effects parts with melodic lines.

105

Alto Sax.

Perc.

E. Gtr.

S. Bass

Syn. Voice

Tape Smp. Str

Tape Smp. Str

Syn. Str.

Lead 8

Lead 8

FX 5

FX 5

106

The musical score for page 106 consists of the following parts:

- Alto Sax.**: Melodic line with eighth and quarter notes.
- Perc.**: Rhythmic accompaniment with eighth notes and rests.
- E. Gtr.**: Electric guitar accompaniment with chords and eighth notes.
- S. Bass**: Bass line with eighth and quarter notes.
- Syn. Voice**: Synthesizer voice part with a long melodic line.
- Tape Smp. Str** (top): Synthesizer string part with a triplet of eighth notes.
- Tape Smp. Str** (bottom): Synthesizer string part with chords and eighth notes.
- Syn. Str.**: Synthesizer string part with a sustained chord.
- Lead 8** (top): Lead guitar part with eighth notes.
- Lead 8** (bottom): Lead guitar part with eighth notes and a melodic line.
- FX 5** (top): Effects part with eighth notes and a sharp sign.
- FX 5** (bottom): Effects part with eighth notes and a melodic line.

107

- Alto Sax.**: Melodic line with eighth and quarter notes.
- Perc.**: Rhythmic accompaniment with 'x' marks above the staff.
- E. Gtr.**: Electric guitar accompaniment with chords and eighth notes.
- S. Bass**: Bass line with quarter and eighth notes.
- Syn. Voice**: Synthesizer voice part with sustained notes.
- Tape Smp. Str** (top): Synthesizer string part with sustained notes.
- Tape Smp. Str** (bottom): Synthesizer string part with chords and rests.
- Syn. Str.**: Synthesizer string part with a low sustained note.
- Lead 8** (top): Lead guitar part with eighth notes and a sharp sign.
- Lead 8** (bottom): Lead guitar part with eighth notes.
- FX 5** (top): Effects part with sustained notes.
- FX 5** (bottom): Effects part with sustained notes.

108

- Alto Sax.**: Melodic line with eighth and quarter notes, including rests.
- Perc.**: Rhythmic accompaniment with 'x' marks above the staff, indicating hits.
- E. Gtr.**: Chordal accompaniment with chords and rests.
- S. Bass**: Bass line with quarter and eighth notes.
- Syn. Voice**: Single melodic line.
- Tape Smp. Str** (top): Melodic line.
- Tape Smp. Str** (bottom): Melodic line with rests.
- Syn. Str.**: Chordal accompaniment.
- Lead 8** (top): Rhythmic line with eighth notes.
- Lead 8** (bottom): Rhythmic line with eighth notes.
- FX 5** (top): Melodic line with a slur.
- FX 5** (bottom): Melodic line with a slur.

109

- Alto Sax.**: Melodic line with eighth and quarter notes.
- Perc.**: Rhythmic accompaniment with eighth notes and rests.
- E. Gtr.**: Electric guitar accompaniment with chords and eighth notes.
- S. Bass**: Bass line with quarter and eighth notes.
- Syn. Voice**: Synthesizer voice part with a melodic line.
- Tape Smp. Str.**: Two tracks of sampled string textures.
- Syn. Str.**: Synthesized string accompaniment.
- Lead 8**: Two tracks of lead guitar parts with eighth-note patterns.
- FX 5**: Two tracks of effects processing.

110

Alto Sax.

Perc.

E. Gtr.

S. Bass

Syn. Voice

Tape Smp. Str

Tape Smp. Str

Syn. Str.

Lead 8

Lead 8

FX 4

FX 5

FX 5

Solo

111

Alto Sax.

Perc.

E. Gtr.

S. Bass

Syn. Voice

Tape Smp. Str

Tape Smp. Str

Syn. Str.

Lead 8

Lead 8

FX 4

FX 5

FX 5

Solo

112

113

Onbekende Duitse SchlagersDiversen - 09LASSUN

Alto Saxophone

♩ = 112,001938

15

19

23

27

31

35

39

43

48

52

V.S.

56

60

64

68

72

77

81

86

90

94

98

102

106

110

114

Percussion

♩ = 112,001938

5

7

9

11

13

15

17

19

21

23

V.S.

Percussion

25

27

29

31

33

35

37

39

41

43

45

47

49

51

53

55

57

59

61

63

V.S.

Percussion

85

87

89

91

93

95

97

99

101

103

V.S.

105

107

109

111

113

114

2

Onbekende Duitse SchlagersDiversen - 09LASSUN

Electric Guitar

♩ = 112,001938

14

19

24

29

33

37

41

45

50

55

V.S.

107

110

114

2

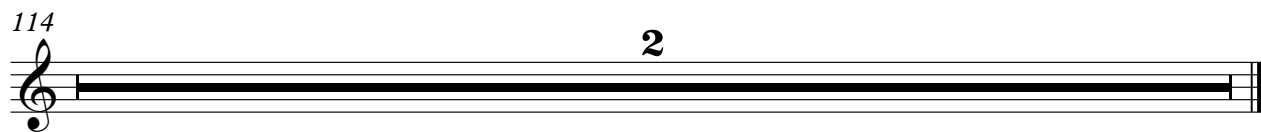

Quintus

Onbekende Duitse SchlagersDiversen - 09LASSUN

♩ = 112,001938

3

8

12

16

98

2

Onbekende Duitse SchlagersDiversen - 09LASSUN

Synth Bass

♩ = 112,001938

12

16

18

20

22

24

26

28

31

35

V.S.

39

43

47

50

52

54

56

58

61

65

69

73

77

82

87

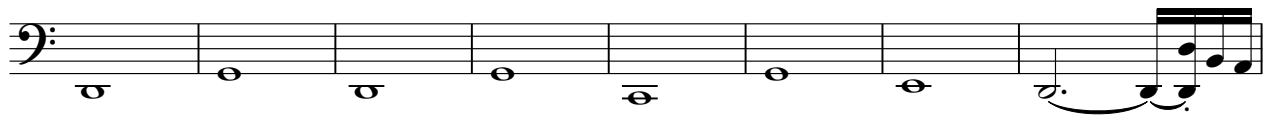

95

99

103

107

110

V.S.

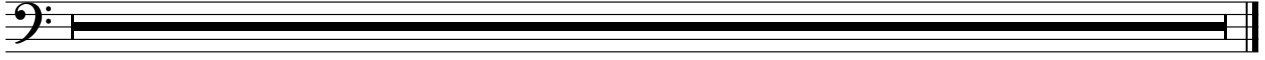

♩ = 112,001938

4

8

13

11

29

33

37

41

45

11

114

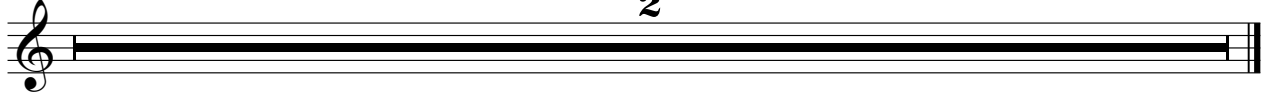

Onbekende Duitse SchlagersDiversen - 09LASSUN
Tape Sampler Keyboard [Strings]

♩ = 112,001938

27

30

33

37

40

45

52

59

62

66

V.S.

2

Tape Sampler Keyboard [Strings]

70

74

86

90

94

98

102

106

110

114

Onbekende Duitse Schlagers Diversen - 09LASSUN
Tape Sampler Keyboard [Strings]

♩ = 112,001938

28

32

36

40

44

48

12

63

67

71

75

V.S.

Tape Sampler Keyboard [Strings]

79 **16**

98

102

106

110

114 **2**

Synth Strings

♩ = 112,001938

2

9

16

23

30

37

44

51

59

66

V.S.

Synth Strings

73

80

87

95

103

109

114

Lead 8 (Bass + Lead)

♩ = 112,001938

3

5

7

9

11

13

15

17

19

21

V.S.

Lead 8 (Bass + Lead)

23

25

27

29

31

33

35

37

39

41

43

45

47

49

51

53

55

57

59

61

V.S.

63

65

67

69

71

73

75

77

79

81

83

85

87

89

91

93

95

97

99

101

V.S.

103

105

107

109

111

113

Lead 8 (Bass + Lead)

Onbekende Duitse SchlagersDiversen - 09LASSUN

♩ = 112,001938

2

5

7

9

11

13

15

17

19

21

V.S.

Lead 8 (Bass + Lead)

V.S.

Lead 8 (Bass + Lead)

V.S.

103

105

107

109

111

113

♩ = 112,001938

12 11

27 16

45 11

59 16

78

82

85

88

91

94 15

2

FX 4 (Atmosphere)

111

A single staff of music in treble clef. The first measure contains a whole note chord of G4, B4, and D5. The second measure contains a whole note chord of G4, B4, and D5. The third measure contains a whole note chord of G4, B4, and D5. The fourth measure contains a whole note chord of G4, B4, and D5. The fifth measure contains a whole note chord of G4, B4, and D5. The sixth measure contains a whole note chord of G4, B4, and D5. The seventh measure contains a whole note chord of G4, B4, and D5. The eighth measure contains a whole note chord of G4, B4, and D5. The piece ends with a double bar line.

2

♩ = 112,001938 **25**

29

33

37

41

46 **2**

52

57

61

65

69

73

78

84

89

93

97

101

105

109

114

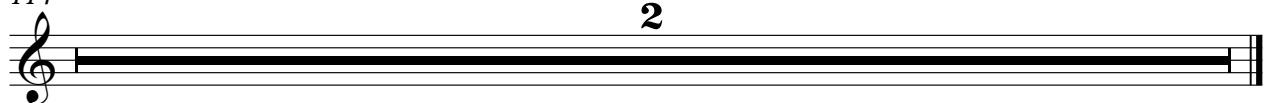

♩ = 112,001938

27

31

35

39

43

12

59

63

67

71

75

8

86

90

94

98

102

106

110

114

2

Solo

Onbekende Duitse SchlagersDiversen - 09LASSUN

♩ = 112,001938

44

49

54

20

77

31

110

114

2
