

Onbekende Duitse SchlagersDiversen - 09TRAUM

♩ = 121,000191
trumpet1

Baroque Trumpet

drums

Percussion

Vibes

Vibraphone

guitar

Jazz Guitar

bass

Electric Bass

vocals

Rock Organ

♩ = 121,000191
strings

Violoncello

piano

Solo

4

Perc.

Vib.

J. Gtr.

E. Bass

Solo

6

Perc.

Vib.

J. Gtr.

E. Bass

Solo

8

Perc.

Vib.

J. Gtr.

E. Bass

Solo

10

13

15

Perc.

J. Gtr.

E. Bass

Organ

Vc.

Solo

18

Perc.

J. Gtr.

E. Bass

Organ

Vc.

Solo

21

Perc. J. Gtr. E. Bass Organ Vc. Solo

24

Perc. J. Gtr. E. Bass Organ Vc. Solo

27

Perc. Vib. E. Bass Organ Vc.

29

Perc. Vib. J. Gtr. E. Bass Organ Vc.

31

Perc.

Vib.

E. Bass

Organ

Vc.

33

Perc.

Vib.

J. Gtr.

E. Bass

Organ

Vc.

35

Perc. Vib. E. Bass Organ Vc. Solo

37

Perc. Vib. E. Bass Organ Vc. Solo

39

Perc.

Vib.

E. Bass

Organ

Vc.

Solo

41

Perc.

Vib.

E. Bass

Organ

Vc.

Solo

43

Perc. J. Gtr. E. Bass Organ Vc. Solo

46

Perc. J. Gtr. E. Bass Organ Vc. Solo

48

Perc.

J. Gtr.

E. Bass

Organ

Vc.

Solo

51

Perc.

J. Gtr.

E. Bass

Organ

Vc.

Solo

54

Perc. J. Gtr. E. Bass Organ Vc. Solo

56

Perc. J. Gtr. E. Bass Organ Vc. Solo

58

Perc.

Vib.

J. Gtr.

E. Bass

Organ

Vc.

Solo

60

Perc.

Vib.

J. Gtr.

E. Bass

Organ

Vc.

62

Perc. Vib. J. Gtr. E. Bass Organ Vc.

64

Perc. Vib. J. Gtr. E. Bass Organ Vc.

66

68

70

Perc. Vib. E. Bass Organ Vc. Solo

72

Perc. Vib. E. Bass Organ Vc. Solo

74

76

78

Perc.

Vib.

J. Gtr.

E. Bass

Solo

80

Perc.

Vib.

J. Gtr.

E. Bass

Solo

82

Bar. Tpt. Perc. Vib. J. Gtr. E. Bass Organ Vc. Solo

84

Bar. Tpt. Perc. Vib. E. Bass Organ Vc. Solo

86

Bar. Tpt.

Perc.

Vib.

E. Bass

Organ

Vc.

Solo

88

Bar. Tpt.

Perc.

Vib.

E. Bass

Organ

Vc.

Solo

90

Bar. Tpt.
Perc.
Vib.
J. Gtr.
E. Bass
Organ
Vc.
Solo

92

Bar. Tpt.
Perc.
J. Gtr.
E. Bass
Organ
Vc.
Solo

94

Perc. J. Gtr. E. Bass Organ Vc. Solo

96

Perc. J. Gtr. E. Bass Organ Vc. Solo

99

Perc.

J. Gtr.

E. Bass

Organ

Vc.

Solo

102

Perc.

J. Gtr.

E. Bass

Organ

Vc.

Solo

104

Perc. J. Gtr. E. Bass Organ Vc. Solo

108

Bar. Tpt.

118

Bar. Tpt.

128

Bar. Tpt.

138

Bar. Tpt.

148

Bar. Tpt.

158

Bar. Tpt.

168

Bar. Tpt.

178

Bar. Tpt.

188
Bar. Tpt. 

198
Bar. Tpt. 

208
Bar. Tpt. 

218
Bar. Tpt. 

228
Bar. Tpt. 

238
Bar. Tpt. 

248
Bar. Tpt. 

258
Bar. Tpt. 

268
Bar. Tpt. 

278
Bar. Tpt. 

288
Bar. Tpt. 

298
Bar. Tpt. 

308
Bar. Tpt. 

26

318

Bar. Tpt.

328

Bar. Tpt.

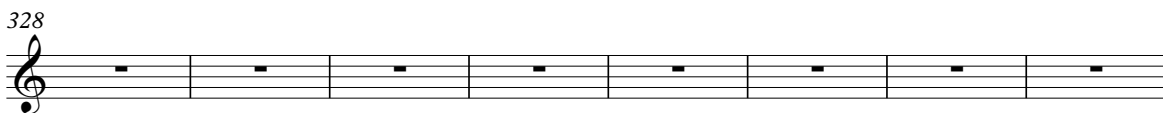

336

Bar. Tpt.

Baroque Trumpet

Onbekende Duitse SchlagersDiversen - 09TRAUM

$\text{♩} = 121,000191$
trumpet1

82

87

92

250

Onbekende Duitse SchlagersDiversen - 09TRAUM

Percussion

♩ = 121,000191
drums

V.S.

Percussion

23

25

27

29

31

33

35

37

39

41

63

65

67

69

71

73

75

77

79

81

Percussion

83

85

87

89

91

93

95

97

99

101

V.S.

6

Percussion

103

105

236

Onbekende Duitse SchlagersDiversen - 09TRAUM

Vibraphone

♩ = 121,000191
Vibes

3

6 6

8

6 6

18

28

31

33

35

37

39

41

42

16

Vibraphone

59

62

64

67

69

71

73

76

80

84

Vibraphone

3

86

♩ = 121,000191
guitar

2

9

16

23

31

46

52

61

76

80

2

8

2

8

2

8

8

8

2

Jazz Guitar

91

97

104

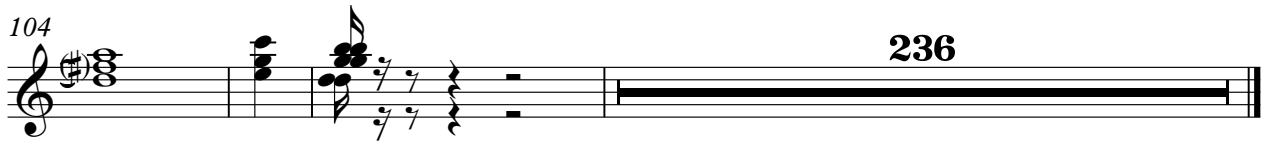

236

♩ = 121,000191
bass 2

25

27

30

32

34

37

40

43

45

47

49

51

53

55

57

59

62

64

66

69

V.S.

72

75

78

81

84

87

90

93

95

97

99

101

103

105

236

85

91

96

101

104

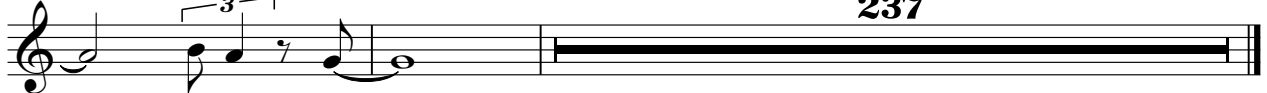

Onbekende Duitse SchlagersDiversen - 09TRAUM

Violoncello

♩ = 121,000191
strings

10

16

23

31

40

46

53

58

64

71

∞

Violoncello

83

90

95

101

105

Onbekende Duitse SchlagersDiversen - 09TRAUM

Solo

♩ = 121,000191
piano

2

10

19

27

9

41

49

58

9

73

78

2

Solo

84

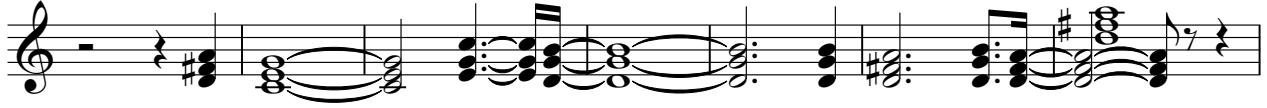

91

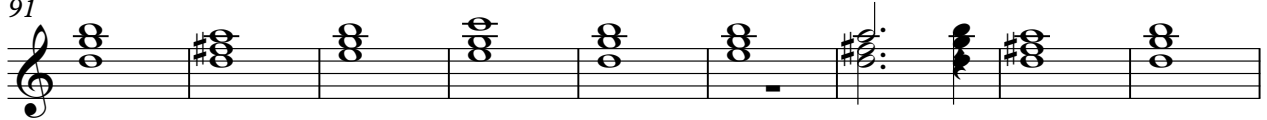

100

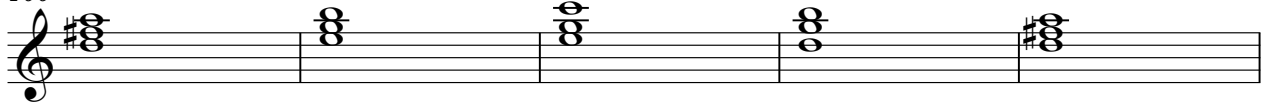

105

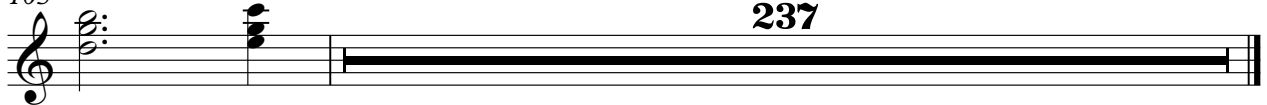

237