

Onbekende Duitse SchlagersDiversen - 09UNDNUR

♩ = 90,002655

Baroque Trumpet

Percussion

Jazz Guitar

Jazz Guitar

Banjo

Kora

Electric Bass

Soprano

Percussive Organ

Rock Organ

♩ = 90,002655
SILBER

Viola

J. Gtr.

Ban.

Kora

S.

Organ

5

Ban. Kora S. Organ

6 ♩ = 128,000000

Bar. Tpt. Perc. J. Gtr. Ban. Kora E. Bass S. Perc. Organ Organ

8

Bar. Tpt.

Perc.

J. Gtr.

J. Gtr.

E. Bass

S.

Perc. Organ

12

Perc.

J. Gtr.

J. Gtr.

E. Bass

S.

Perc. Organ

15

Perc.

J. Gtr.

J. Gtr.

E. Bass

S.

Perc. Organ

18

Perc.

J. Gtr.

J. Gtr.

E. Bass

S.

Perc. Organ

Organ

20

21

22

23

24

25

26

27

28

29

30

31

32

Bar. Tpt.

Perc.

J. Gtr.

J. Gtr.

Ban.

E. Bass

S.

Perc. Organ

Organ

34

Bar. Tpt.

Perc.

J. Gtr.

E. Bass

Perc. Organ

Organ

Vla.

37

Bar. Tpt.

Perc.

J. Gtr.

Ban.

E. Bass

Perc. Organ

Organ

Vla.

40

Bar. Tpt.

Perc.

J. Gtr.

J. Gtr.

Ban.

E. Bass

S.

Perc. Organ

Organ

Vla.

43

Bar. Tpt.

Perc.

J. Gtr.

Ban.

E. Bass

S.

Perc. Organ

Organ

Vla.

46

Bar. Tpt.

Perc.

J. Gtr.

Ban.

E. Bass

S.

Perc. Organ

Organ

Vla.

49

Bar. Tpt.

Perc.

J. Gtr.

Ban.

Kora

E. Bass

S.

Perc. Organ

Organ

51

Bar. Tpt.

Perc.

Ban.

Kora

E. Bass

S.

Perc. Organ

Organ

Vla.

- E. Bass:** A simple bass line with a few notes and rests.
- Perc. Organ:** A melodic line with a few notes and rests.

53

Bar. Tpt.

Perc.

Ban.

Kora

E. Bass

S.

Perc. Organ

Organ

Vla.

55

Bar. Tpt.

Perc.

Ban.

Kora

E. Bass

S.

Perc. Organ

Organ

Vla.

- E. Bass:** A simple bass line with a few notes and rests.
- S.:** A saxophone part with a few notes and rests.
- Perc. Organ:** A part with a few notes and rests.
- Organ:** A part with a few notes and rests.
- Vla.:** A Viola part with a long, sustained note.

57

Bar. Tpt.

Perc.

J. Gtr.

J. Gtr.

Ban.

Kora

E. Bass

S.

Perc. Organ

Vla.

60

Perc.

J. Gtr.

J. Gtr.

E. Bass

S.

Perc. Organ

64

Perc.

J. Gtr.

J. Gtr.

E. Bass

S.

Perc. Organ

68

Perc.

J. Gtr.

J. Gtr.

E. Bass

S.

Perc. Organ

Organ

70

71

72

73

74

75

76

77

78

79

80

81

82

Bar. Tpt.
Perc.
J. Gtr.
J. Gtr.
Ban.
E. Bass
S.
Perc. Organ
Organ

84

Bar. Tpt.
Perc.
J. Gtr.
E. Bass
Perc. Organ
Organ
Vla.

87

Bar. Tpt.

Perc.

J. Gtr.

Ban.

E. Bass

Perc. Organ

Organ

Vla.

90

Bar. Tpt.

Perc.

J. Gtr.

J. Gtr.

Ban.

E. Bass

S.

Perc. Organ

Organ

Vla.

93

Bar. Tpt.

Perc.

J. Gtr.

Ban.

E. Bass

S.

Perc. Organ

Organ

Vla.

96

Bar. Tpt.

Perc.

J. Gtr.

J. Gtr.

Ban.

E. Bass

S.

Perc. Organ

Organ

Vla.

99

Bar. Tpt.

Perc.

J. Gtr.

J. Gtr.

Ban.

Kora

E. Bass

S.

Perc. Organ

Organ

101

Bar. Tpt.

Perc.

Ban.

Kora

E. Bass

S.

Perc. Organ

Organ

Vla.

103

Bar. Tpt.

Perc.

Ban.

Kora

E. Bass

S.

Perc. Organ

Organ

Vla.

105

Bar. Tpt.

Perc.

Ban.

Kora

E. Bass

S.

Perc. Organ

Organ

Vla.

107

Bar. Tpt.

Perc.

J. Gtr.

J. Gtr.

Ban.

Kora

E. Bass

S.

Perc. Organ

Organ

Vla.

110

Bar. Tpt.
Perc.
J. Gtr.
Ban.
E. Bass
S.
Perc. Organ
Organ
Vla.

112

Perc.
J. Gtr.
E. Bass
S.
Perc. Organ
Organ
Vla.

114

Bar. Tpt.

Perc.

J. Gtr.

J. Gtr.

Ban.

E. Bass

S.

Perc. Organ

Organ

Vla.

117

Bar. Tpt.

Perc.

J. Gtr.

J. Gtr.

Ban.

E. Bass

S.

Perc. Organ

Organ

Vla.

119

Bar. Tpt.

Perc.

J. Gtr.

J. Gtr.

Ban.

E. Bass

S.

Perc. Organ

Organ

Vla.

121

Bar. Tpt.

Perc.

J. Gtr.

J. Gtr.

Ban.

E. Bass

S.

Perc. Organ

Organ

Vla.

3

123

Bar. Tpt.

Perc.

J. Gtr.

J. Gtr.

E. Bass

Baroque Trumpet

Onbekende Duitse SchlagersDiversen - 09UNDNUR

♩ = 90,002655 ♩ = 128,000000

4 25

33

38

2

44

3

49

2

2

56

25

85

3

2

91

3

96

2

100

2

2

Baroque Trumpet

106

110

114

118

122

Percussion

♩ = 90,002655 ♩ = 128,000000

4

9

14

19

24

29

34

38

42

46

V.S.

50

55

60

65

70

75

80

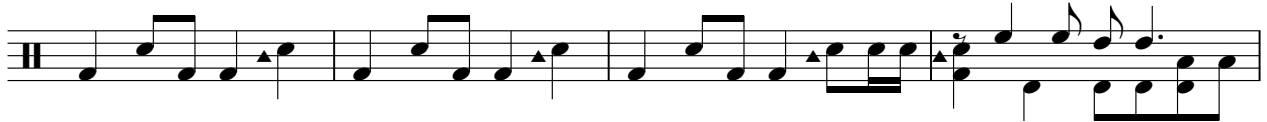

84

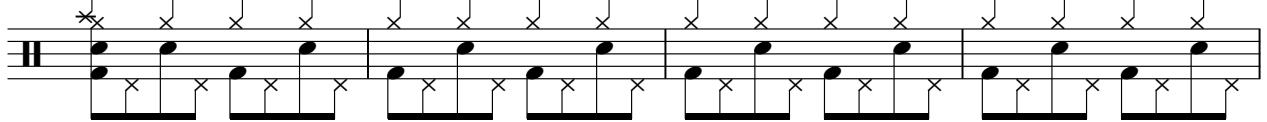

88

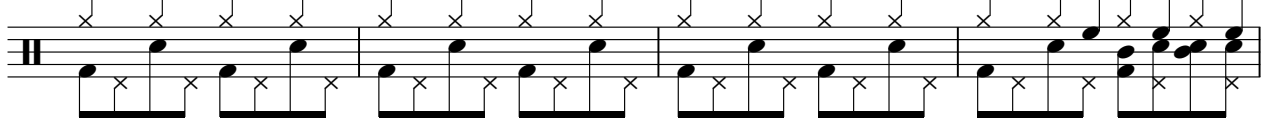

92

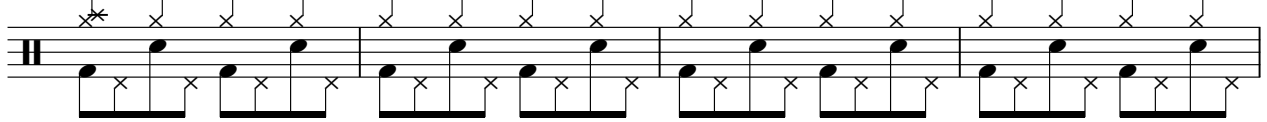

96

100

105

109

113

117

121

♩ = 90,002655

6 ♩ = 128,000000

10

13

16

19

23

27

31

35

V.S.

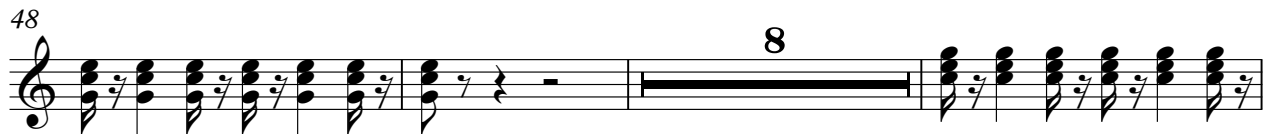

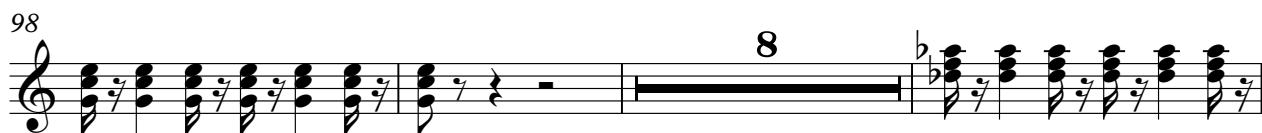

V.S.

122

♩ = 90,002655 ♩ = 128,000000

115

121

Onbekende Duitse SchlagersDiversen - 09UNDNUR

Banjo

$\text{♩} = 90,002655$

4

5

6

13

20

21

22

23

24

25

V.S.

2 Banjo

26

27

28

29

30

31

32

37

40

45

49

51

53

55

57

70

71

72

73

74

12

V.S.

4

Banjo

75

76

77

78

79

80

81

82

87

90

95

99

101

103

105

107

114

119

121

Onbekende Duitse SchlagersDiversen - 09UNDNUR

Kora

100

102

104

106

18

♩ = 90,002655 ♩ = 128,000000

4

10

15

20

26

31

36

42

48

53

113

58

67

75

83

94

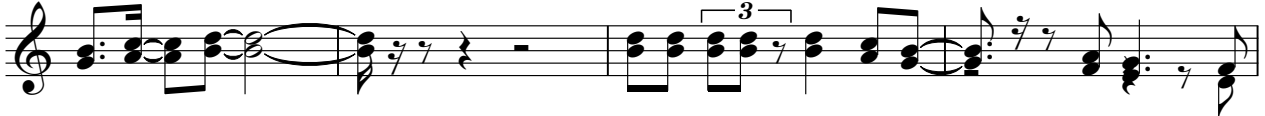

98

104

109

113

117

120

3

3

♩ = 90,002655 ♩ = 128,000000

4

9

14

19

24

29

34

38

Percussive Organ

42

47

52

58

63

68

73

78

83

88

93

98

104

109

114

119

Rock Organ

Onbekende Duitse SchlagersDiversen - 09UNDNUR

♩ = 90,002655 ♩ = 128,000000

8 **11**

23

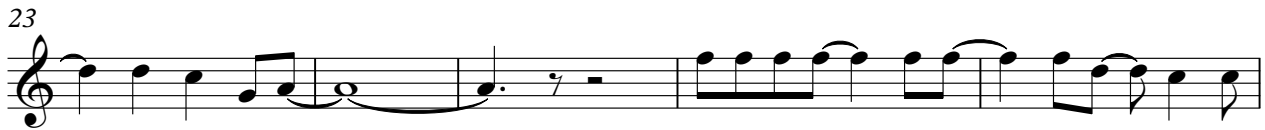

28

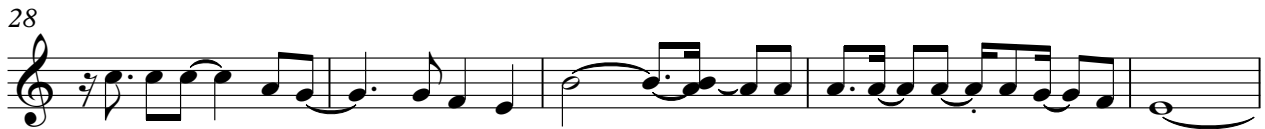

33

38

42

97

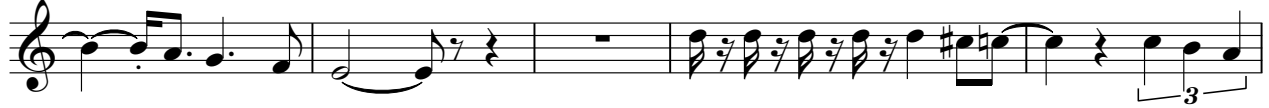

102

108

112

116

120

Onbekende Duitse SchlagersDiversen - 09UNDNUR

Viola

♩ = 90,002655 ♩ = 128,000000

SILBER

4 28

35

39

43

47 3 2

57 26

86

90

94

97 3

102

109

112

116

120
