

Onbekende Duitse SchlagersDiversen - 09WENND A

♩ = 160,000000

7

13

Tbn.
Perc.
J. Gtr.
Cuat.
A. Bass
Syn. Str.
Solo

20

Tbn.
Perc.
J. Gtr.
Cuat.
A. Bass
Syn. Str.
Solo

26

Tbn.
Perc.
J. Gtr.
Cuat.
A. Bass
Band.
Syn. Str.
Solo

32

Tbn. Perc. J. Gtr. Cuat. A. Bass Band. Syn. Str. Solo

37

Tbn. Perc. J. Gtr. Cuat. A. Bass Band. Syn. Str. FX 5 Solo

42

Tbn.
Perc.
J. Gtr.
Cuat.
A. Bass
Band.
Syn. Str.
FX 5
Solo

47

Tbn.
Perc.
J. Gtr.
Cuat.
A. Bass
Band.
Syn. Str.
FX 5
Solo

52

Tbn.

Perc.

J. Gtr.

Cuat.

A. Bass

Band.

Syn. Str.

FX 5

Solo

57

Tbn.

Perc.

J. Gtr.

Cuat.

A. Bass

Band.

Syn. Str.

FX 5

Solo

62

Tbn.
Perc.
J. Gtr.
Cuat.
A. Bass
Band.
Syn. Str.
FX 5
Solo

67

Perc.
J. Gtr.
Cuat.
A. Bass
Band.
Syn. Str.
Solo

73

Tbn.

Perc.

J. Gtr.

Cuat.

A. Bass

Syn. Str.

Solo

80

Tbn.

Perc.

J. Gtr.

Cuat.

A. Bass

Syn. Str.

Solo

86

Tbn.

Perc.

J. Gtr.

Cuat.

A. Bass

Band

Syn. Str.

Solo

93

Tbn.

Perc.

J. Gtr.

Cuat.

A. Bass

Band.

Syn. Str.

Solo

98

Tbn.

Perc.

J. Gtr.

Cuat.

A. Bass

Band.

Syn. Str.

Solo

103

Tbn.

Perc.

J. Gtr.

Cuat.

A. Bass

Band.

Syn. Str.

FX 5

Solo

108

Tbn.

Perc.

J. Gtr.

Cuat.

A. Bass

Band.

Syn. Str.

FX 5

Solo

113

Tbn. Perc. J. Gtr. Cuat. A. Bass Band. Syn. Str. FX 5 Solo

118

Tbn. Perc. J. Gtr. Cuat. A. Bass Band. Syn. Str. FX 5 Solo

123

Tbn.
Perc.
J. Gtr.
Cuat.
A. Bass
Band.
Syn. Str.
FX 5
Solo

128

Tbn.
Tba.
Perc.
J. Gtr.
Cuat.
A. Bass
Band.
Syn. Str.
Solo

132

Tbn.
Tba.
Perc.
J. Gtr.
Cuat.
A. Bass
Band.
Syn. Str.
Solo

136

Tbn.
Tba.
Perc.
J. Gtr.
Cuat.
A. Bass
Band.
Syn. Str.
Solo

140

Tbn.
Tba.
Perc.
J. Gtr.
Cuat.
A. Bass
Band.
Syn. Str.
FX 5
Solo

144

Tbn.
Tba.
Perc.
J. Gtr.
Cuat.
A. Bass
Band.
Syn. Str.
FX 5
Solo

148

Tbn.

Tba.

Perc.

J. Gtr.

Cuat.

A. Bass

Band.

Syn. Str.

FX 5

Solo

Detailed description of the musical score: This page contains measures 148 through 151. The Tbn. part features a melodic line with slurs and accents. The Tba. part has a rhythmic pattern of eighth notes. The Perc. part consists of a steady eighth-note accompaniment. The J. Gtr. part uses a complex chordal texture with many accidentals. The Cuat. part has a melodic line with eighth notes and slurs. The A. Bass part has a simple melodic line. The Band part is a piano accompaniment with chords and slurs. The Syn. Str. part has a sustained chordal texture. The FX 5 part has a melodic line with slurs. The Solo part has a melodic line with slurs and accents.

158

Tbn.

Tba.

Perc.

J. Gtr.

Cuat.

A. Bass

Band

Syn. Str.

FX 5

Solo

162

Tbn.

Tba.

Perc.

J. Gtr.

Cuat.

A. Bass

Band

Syn. Str.

FX 5

Solo

Trombone

Onbekende Duitse Schlagers Diversen - 09WENNDA

♩ = 160,000000

9

16

23

30

38

44

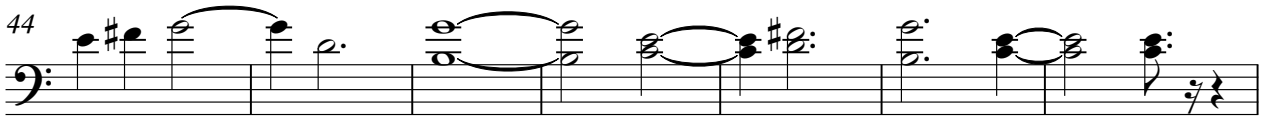

51

58

63

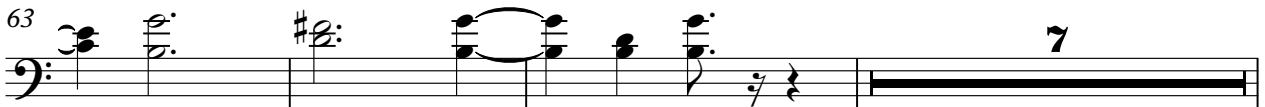

73

81

88

94

101

107

114

121

128

135

Trombone

142

149

156

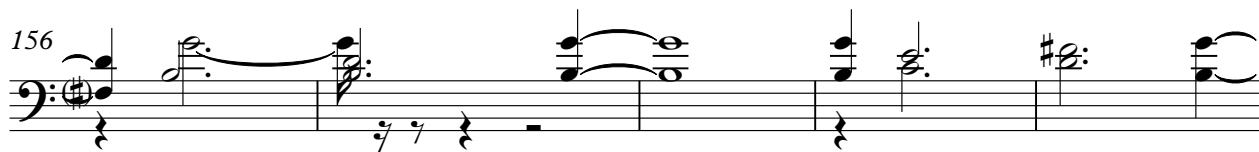

161

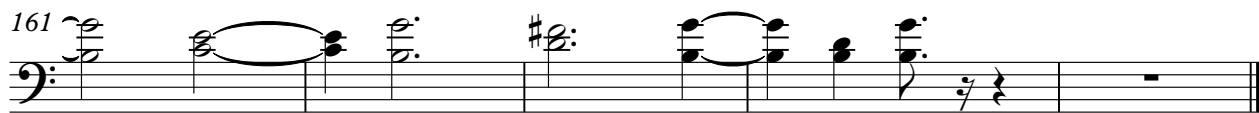

Tuba

Onbekende Duitse SchlagersDiversen - 09WENNDA

♩ = 160,000000

127

131

135

139

143

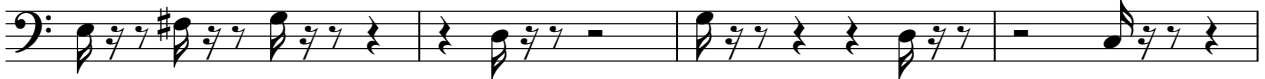

147

154

158

162

Onbekende Duitse SchlagersDiversen - 09WENNDA

Percussion

M-Gitarren
M-Klavier
R-Mandoline
R-Mandoline
R-Snare
M-Bass

3

4

4

Merodanne

8

15

22

29

35

41

46

51

56

V.S.

60

64

69

76

83

90

96

102

107

112

117

121

125

129

133

137

141

145

149

154

V.S.

4

Percussion

158

162

♩ = 160,000000

3

8

13

19

24

29

32

35

38

42

46

49

53

57

61

65

69

75

81

86

V.S.

Cuatro

♩ = 160,000000

3

7

13

2

20

2

27

32

36

40

44

48

V.S.

52

56

60

64

68

72

80

87

93

97

101

105

109

113

117

121

125

129

133

137

Cuatro

♩ = 160,000000

3

9

16

24

31

38

45

52

59

66

144

151

158

162

Bandoneon

Onbekende Duitse SchlagersDiversen - 09WENNDA

♩ = 160,000000

7

30

37

43

49

55

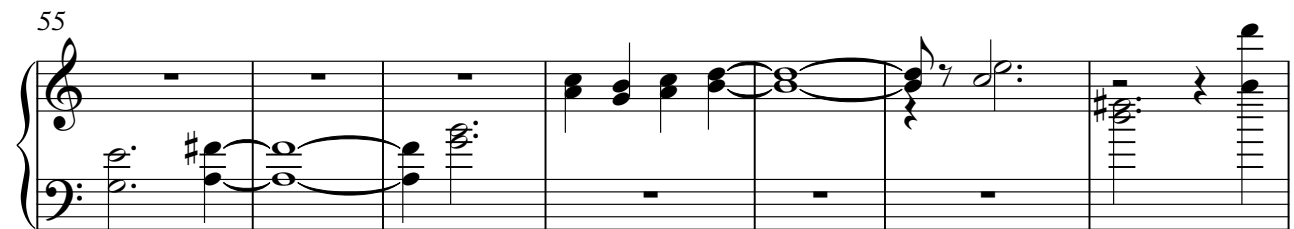

62

V.S.

67

72

19

96

102

108

113

119

126

132

138

144

149

155

161

Synth Strings

♩ = 160,000000

3

8

15

22

29

35

41

49

57

65

V.S.

70

77

85

92

98

104

112

120

128

134

140

148

156

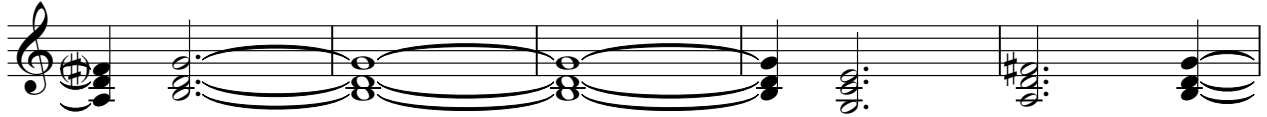

161

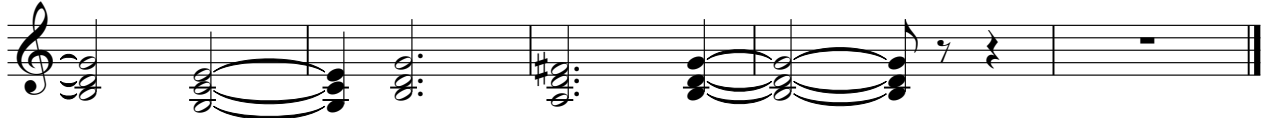

♩ = 160,000000

40

46

3

55

62

37

103

110

3

119

125

12

142

147

3

2

FX 5 (Brightness)

153

160

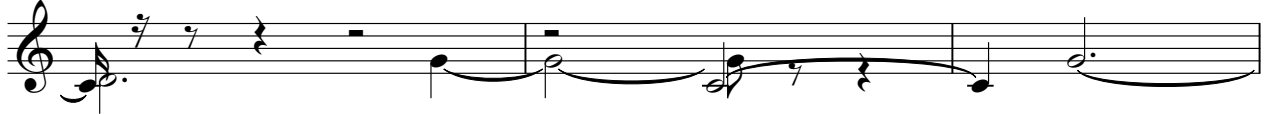

163

Onbekende Duitse SchlagersDiversen - 09WENNDA

Solo

♩ = 160,000000

8

14

20

27

33

39

45

51

56

62

6

72

78

85

91

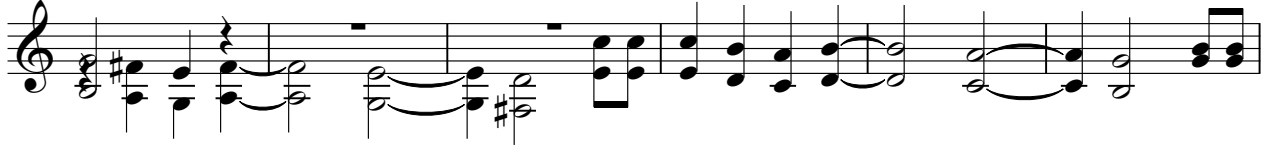

97

103

108

114

120

125

130

136

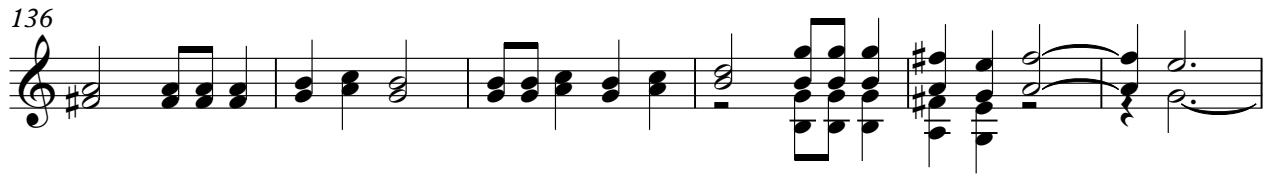

142

148

153

159

163

