

Onbekende Duitse SchlagersDiversen - 09WERWIL

♩ = 125,000000

Percussion

Jazz Guitar

Jazz Guitar

Jazz Guitar

Electric Bass

FM Synth

FM Synth

Tape Sampler Keyboard [Strings]

Synth Strings

FX 3 (Crystal)

Viola

Wwilluns

5

Perc.

J. Gtr.

J. Gtr.

J. Gtr.

E. Bass

Syn. Str.

FX 3

Vla.

8

Perc.

J. Gtr.

J. Gtr.

J. Gtr.

E. Bass

FM

Syn. Str.

FX 3

Vla.

11

Perc.

J. Gtr.

J. Gtr.

J. Gtr.

E. Bass

FM

Syn. Str.

15 3

Perc.

J. Gtr.

J. Gtr.

J. Gtr.

E. Bass

FM

FM

Syn. Str.

FX 3

19

Perc.

J. Gtr.

J. Gtr.

J. Gtr.

E. Bass

FM

FM

Syn. Str.

FX 3

22

Perc.

J. Gtr.

J. Gtr.

J. Gtr.

E. Bass

FM

FM

Syn. Str.

FX 3

25

Perc.

J. Gtr.

J. Gtr.

J. Gtr.

E. Bass

FM

FM

Syn. Str.

FX 3

Vla.

28

Perc.

J. Gtr.

J. Gtr.

E. Bass

FM

FM

Syn. Str.

FX 3

Vla.

32

Perc.

J. Gtr.

J. Gtr.

E. Bass

FM

FM

Syn. Str.

FX 3

Vla.

36

Perc.

J. Gtr.

J. Gtr.

E. Bass

FM

FM

Syn. Str.

FX 3

Vla.

40

Perc.

J. Gtr.

J. Gtr.

J. Gtr.

E. Bass

FM

FM

Syn. Str.

FX 3

Vla.

43 7

Perc.

J. Gtr.

J. Gtr.

J. Gtr.

E. Bass

FM

FM

Syn. Str.

Vla.

47

Perc.

J. Gtr.

J. Gtr.

E. Bass

FM

FM

Syn. Str.

50

53

56

Perc.

J. Gtr.

J. Gtr.

J. Gtr.

E. Bass

FM

FM

Syn. Str.

FX 3

60

Perc.

J. Gtr.

J. Gtr.

J. Gtr.

E. Bass

FM

FM

Syn. Str.

FX 3

Vla.

63

67

71 Perc. J. Gtr. J. Gtr. E. Bass FM FM Syn. Str. Vla.

74 Perc. J. Gtr. J. Gtr. J. Gtr. E. Bass FM FM Syn. Str. FX 3 Vla.

77

Perc.

J. Gtr.

J. Gtr.

J. Gtr.

E. Bass

FM

Tape Smp. Str

Syn. Str.

FX 3

Vla.

80

Perc.

J. Gtr.

J. Gtr.

J. Gtr.

E. Bass

FM

Tape Smp. Str

Syn. Str.

FX 3

Vla.

84 13

87

90

93

96

99

102

Perc.

J. Gtr.

J. Gtr.

E. Bass

FM

FM

Syn. Str.

Vla.

105

Perc.

J. Gtr.

J. Gtr.

E. Bass

FM

FM

Syn. Str.

Vla.

107

Perc. J. Gtr. J. Gtr. E. Bass FM FM Syn. Str. FX 3 Vla.

Percussion

♩ = 125,000000

V.S.

Percussion

36

39

42

45

49

53

57

60

63

66

Percussion

69

72

75

78

82

86

89

92

95

98

V.S.

4

Percussion

101

104

106

109

2

♩ = 125,000000

6

11 **6** **4**

24

28 **14**

45 **5**

53 **4**

61 **15**

78 **2** **2**

84

88

91

109

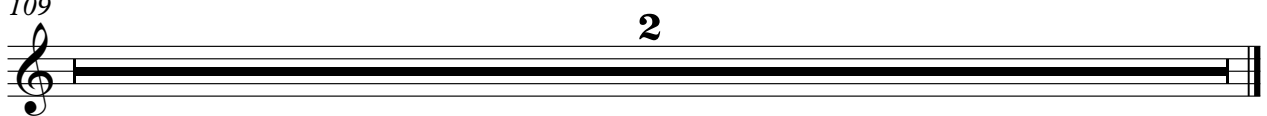

♩ = 125,000000

2

6

10

14

18

22

26

30

34

38

V.S.

42

46

50

54

58

62

66

70

74

78

82

86

89

93

96

100

103

106

109

2

♩ = 125,000000
Wwilluns 2

5

8

11

14

17

20

23

26

29

32

35

38

41

44

47

50

53

56

59

Electric Bass

♩ = 125,000000

V.S.

32

35

38

41

44

47

50

53

56

59

62

65

68

71

74

77

80

83

86

89

V.S.

92

♩ = 125,000000

9

14

19

24

29

35

41

46

109

♩ = 125,000000

17

21

28

33

39

44

49

54

Tape Sampler Keyboard [Strings] **Onbekende Duitse Schlagers**Diversen - 09WERWIL

♩ = 125,000000

76

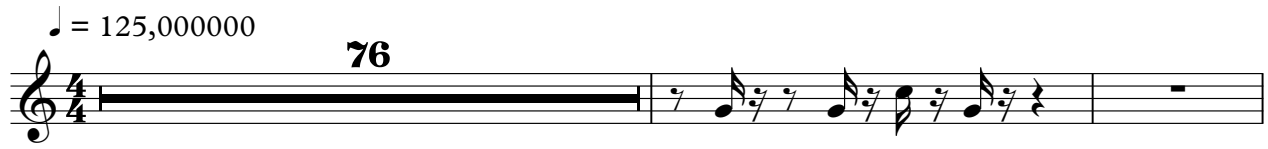

79

82

25

109

2

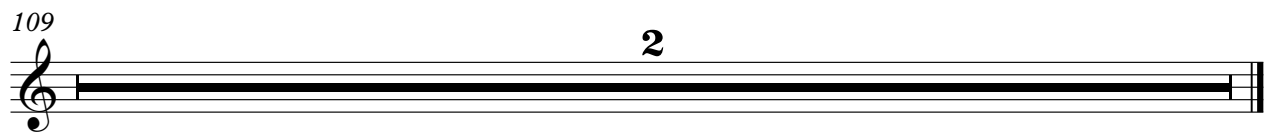

Synth Strings

♩ = 125,000000

2

11

20

29

37

46

55

63

71

79

V.S.

2

Synth Strings

87

94

102

109

2

♩ = 125,000000

6

11 6 2

22

27 4

35 4

43 7 2

55

60 4

67 5

Viola

♩ = 125,000000

V.S.

2

Viola

89

94

98

103

106

109

2
