

7

$\text{♩} = 90,086,9000542 \text{ } \text{♩} = 76,0008601060$

Perc.

E. Bass

A.

$\text{♩} = 90,086,9000542 \text{ } \text{♩} = 76,0008601060$

Syn. Str.

Vla.

12

$\text{♩} = 122,000816$

Perc.

J. Gtr.

E. Bass

S. Bass

15

Ob.  
Perc.  
J. Gtr.  
E. Bass  
A.  
S. Bass  
S. Bass

17

Ob.  
Perc.  
J. Gtr.  
E. Bass  
A.  
S. Bass  
S. Bass

19

Ob.

Perc.

J. Gtr.

E. Bass

A.

S. Bass

S. Bass

22

Ob.

Perc.

J. Gtr.

E. Bass

A.

S. Bass

S. Bass

25

Ob.

Perc.

J. Gtr.

E. Bass

A.

S. Bass

S. Bass

Vla.

Ob.

Perc.

J. Gtr.

E. Bass

A.

S. Bass

S. Bass

Vla.

31

Ob.

Perc.

J. Gtr.

E. Bass

A.

S. Bass

S. Bass

Vla.

34

Ob.

Perc.

J. Gtr.

E. Gtr.

E. Bass

S. Bass

S. Bass

37

Ob.

Perc.

J. Gtr.

E. Gtr.

E. Bass

S. Bass

S. Bass

Syn. Str.

40

Ob.

Perc.

J. Gtr.

E. Gtr.

E. Bass

S. Bass

S. Bass

Syn. Str.

42

Ob.

Perc.

J. Gtr.

E. Gtr.

E. Bass

S. Bass

S. Bass

Syn. Str.

45

Ob.

Perc.

J. Gtr.

E. Gtr.

E. Bass

S. Bass

S. Bass

Syn. Str.

48

Ob.

Perc.

J. Gtr.

E. Bass

A.

S. Bass

S. Bass

51

Ob.

Perc.

J. Gtr.

E. Bass

A.

S. Bass

S. Bass

54

Ob.

Perc.

J. Gtr.

E. Bass

A.

S. Bass

S. Bass

57

Perc. J. Gtr. E. Bass A. S. Bass S. Bass Vla.

59

Perc. J. Gtr. E. Bass A. S. Bass S. Bass Vla.

61

Perc. J. Gtr. E. Bass A. S. Bass S. Bass Vla.

64

Perc. J. Gtr. E. Bass A. S. Bass S. Bass Vla.

67

Ob.

Perc.

J. Gtr.

E. Gtr.

E. Bass

S. Bass

S. Bass

Syn. Str.

70

Ob.

Perc.

J. Gtr.

E. Gtr.

E. Bass

S. Bass

S. Bass

Syn. Str.

73

Ob.

Perc.

J. Gtr.

E. Gtr.

E. Bass

S. Bass

S. Bass

Syn. Str.

Detailed description of the musical score: The score is for measures 73 and 74. The Oboe (Ob.) part has a melodic line in measure 73 and rests in measure 74. The Percussion (Perc.) part features a complex rhythmic pattern with multiple layers of notes and rests. The Jazz Guitar (J. Gtr.) part consists of chords with grace notes. The Electric Guitar (E. Gtr.) part has long, sustained notes. The Electric Bass (E. Bass) part has a steady eighth-note bass line. The Solo Bass (S. Bass) part has a melodic line with grace notes. The second Solo Bass (S. Bass) part has a rhythmic pattern of chords with grace notes. The Synthesizer Strings (Syn. Str.) part has long, sustained notes.

75

Ob.

Perc.

J. Gtr.

E. Gtr.

E. Bass

S. Bass

S. Bass

Syn. Str.

78

Ob.

Perc.

J. Gtr.

E. Gtr.

E. Bass

A.

S. Bass

S. Bass

Syn. Str.

81

Ob.

Perc.

J. Gtr.

E. Gtr.

E. Bass

A.

S. Bass

S. Bass

Syn. Str.

84

Ob.

Perc.

J. Gtr.

E. Bass

A.

S. Bass

S. Bass

Syn. Str.

Vla.

87

Ob. Musical notation for Oboe (Ob.) in treble clef, showing a melodic line with quarter and eighth notes.

Perc. Musical notation for Percussion (Perc.) in a drum set notation style, showing a rhythmic pattern of eighth notes.

J. Gtr. Musical notation for Jazz Guitar (J. Gtr.) in treble clef, showing a chordal accompaniment with chords and eighth notes.

E. Bass Musical notation for Electric Bass (E. Bass) in bass clef, showing a rhythmic line with eighth notes and some sixteenth notes.

A. Musical notation for Alto Saxophone (A.) in treble clef, showing a melodic line with quarter and eighth notes.

S. Bass Musical notation for Second Bass (S. Bass) in bass clef, showing a rhythmic line with eighth notes and chords.

S. Bass Musical notation for Second Bass (S. Bass) in bass clef, showing a rhythmic line with eighth notes and chords.

Vla. Musical notation for Viola (Vla.) in bass clef, showing a melodic line with quarter and eighth notes.

90

Ob.

Perc.

J. Gtr.

E. Bass

A.

S. Bass

S. Bass

Vla.

100

Perc.

J. Gtr.

E. Bass

S. Bass

S. Bass

102

Perc.

J. Gtr.

E. Bass

S. Bass

S. Bass

Onbekende Duitse SchlagersDiversen - 0WENNES

Percussion

♩ = 105,0001672      ♩ = 99,860205408061060      ♩ = 122,000816

S-File      8

13

17

21

25

29

33

37

41

45

V.S.

Percussion

89

93

$\text{♩} = 104, 008, 557, 078, 001, 050, 050, 012, 000816$

97

101

104

2

50

54

58

62

66

70

74

78

82

86

90

94

$\text{♩} = 104,000,557,859,436,000$

99  $\text{♩} = 122,000,816$

102

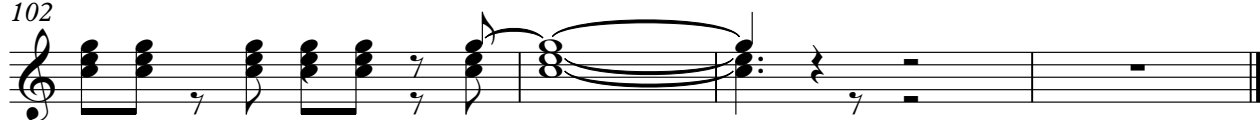

# Onbekende Duitse SchlagersDiversen - 0WENNES

Electric Bass

♩ = 125,0001672 ♩ = 90,86700910569

2

10 ♩ = 118,001060   ♩ = 122,000816

15

19

23

27

31

35

39

43

V.S.

48

52

56

60

64

68

72

76

80

84

88

92

96

$\text{♩} = 104,008,500786 = 946,01000,1000816$

100

104

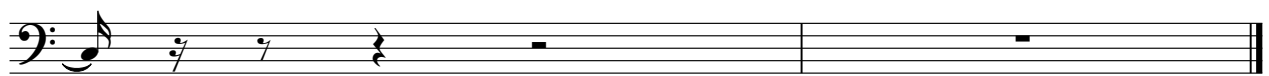

Onbekende Duitse SchlagersDiversen - 0WENNES

Alto

79

86

91

96

$\text{♩} = 104,000557 \quad \text{♩} = 98,9103100000 \quad \text{♩} = 102,000000$

104

2

# Onbekende Duitse SchlagersDiversen - 0WENNES

## Synth Bass

♩ = 120,0001672      ♩ = 99,8649100351060      ♩ = 122,000816

8      2

13      16      19      22      25      28      31      34      37

V.S.

2

40

Synth Bass

43

46

49

52

55

58

61

64

67

70 Synth Bass 3

73

76

79

82

85

88

91

94

96  $\text{♩} = 104,000557 = 98,00078611680,005,000488$

4 ♩ = 122,000816

99

Synth Bass

102

2

Synth Bass

31

33

35

37

39

41

43

45

47

50

Synth Bass

52

54

56

58

60

62

64

66

68

70

Synth Bass

72

74

76

78

80

82

85

87

89

91

93 Synth Bass 5

95 = 104,980,557,789,4,465,000K

99 = 122,000816

101

104 2

Onbekende Duitse SchlagersDiversen - 0WENNES

Viola

♩ = 125,0001672

2

8

♩ = 96,860007420093518,0001690 ♩ = 122,000816

13

26

31

25

60

65

18

87

93

97

♩ = 104,00985700786 ♩ = 94,009000012,000816

5

2